Two Parts Complete—24 Pages. Part I—Telegraph News Sheet—12 Pages.

The Times

LOS ANGELES

For Liberty and Law, Equal Rights and Industrial Freedom

ONE YEAR, $9.00. | One Month, postpaid, 75 Cents. Three Months, postpaid, $2.25. | MONDAY MORNING, SEPTEMBER 16, 1912. | PRICE: | Single Copies, on Streets and Trains, 5 Cents. Per Month, per Copy, Delivered, 2½ Cents

CALIFORNIA STATE LIBRARY

Mex.

...TTLING ...N BORDER

...s Take El Tigre Brisk Fight.

...Occupy Ojinaga ...Sharp Skirmish ...Daybreak.

...Taken Into Custody ...the Much-Sought ...Rebel Leader.

...Be St. Bartholo- ...Americans in ...Rebel Threat.

[BY A. P. NIGHT WIRE TO THE TIMES.]

...Sept. 15.—Ojinaga, the ...border town opposite ..., was taken by Fed... brisk fighting at day... ...ding to advices received ... Gen. E. Z. Steever, ...Department of Texas. ...also received a report ...Orozco, Sr., father ..., was captured yes... ...held by United States ..., together with Gen. ...

...Pascual Orozco, Jr., ...commander-in-chief, was ...ings or escaped over the ... into the United ...

...numbering 350 un... ...of Col. Manuel Landa ...proper, driving the ...

...sought refuge in San Fran... ...to the south, and away ...eastern side of the line, ...fighting continued. ...number of the rebels ...vary to a large de-

gree. Col. P. G. Orozco, who was reported captured, is not the rebel leader.

EL TIGRE FALLS INTO REBEL HANDS.

[BY A. P. NIGHT WIRE TO THE TIMES.]

DOUGLAS (Ariz.) Sept. 15.—Inez Salazar and his rebel band captured El Tigre, the American gold mining camp, twice attacked by him yesterday forenoon at 11 o'clock.

In the fighting before the defenders of the camp were defeated, seven Federals were killed and a dozen wounded. Only one American was wounded. He was Gilbert McNeil, but his wound is not serious, as a bullet went through his foot.

The rebel loss could not be learned. Word was not received until tonight of the taking of the town and only meager details were received.

REBELS LOOT STORE.

Telephone communication was restored long enough to inform the officials here that the town had been taken and that no Americans had been killed or seriously hurt. Rebels looted the store of the company, taking something like $10,000 worth of goods and the main body started in the direction of Nacozari, a small band being left in the camp. The valuable plant of the El Tigre Company was not molested. Federal reinforcements for the El Tigre garrison were at a point twelve miles from the camp nine hours before the capture of the town, but they never arrived.

THREATEN TO KILL AMERICANS TODAY.

[BY A. P. NIGHT WIRE TO THE TIMES.]

DOUGLAS (Ariz.) Sept. 15.—Interest here in the Mexican situation on the border centered today on the widespread threats of the rebel leaders to kill Americans in Sonora tomorrow, which is the Mexican independence day, and the report that a new revolt against the Madero administration was to be launched.

In consequence of the intense feeling along the border nearly all of the American towns on or near the international line have prohibited the usual celebration tomorrow.

The threat of Emilio Campa to capture Hermosillo, the capital of Sonora, on the Mexican holiday, was given some color today, when a message from Nogales stated that Campa's

(Continued on Second Page.)

Flashes and Kernels.

...r in The Times This Morning.

CONDENSED AND CLASSIFIED.

...— PAGES — PARTS

...Banks.
...Bar Shave.
...Child Contest.
...to Encounter.
...Money Correspondence.
...of Talmage's Typ.
...Death Record.

...Each Town Matador.
...to Advancement.
...Conventions.
...Made Yesterday.
...Its Points.
...Its Stars.
...Grave Problem.
...Not Humbly.

...Junction Baseball.
...and Eastern Baseball.
...Other Baseball News.
...to Majestic.

...MMARY.

...Gen. Wind at 5 p.m., south... ...Fahr. Thermometer, high... ...at 6 a.m. Forecast: Cloudy ...temperature, light south ...weather report see page ...

...Pardon justice of the ...yesterday to perform ...for the race of Marion ...and the daughter of Julia ...heroes of the remarkable ...and life which the young ...

...of the mock bullfight ...of the programme cele... ...of Mexican Inde... ...today new Mata... ...and greed by a savage ...with his life.

...Moose leader and ...for President, will ...his efforts. He will ...at Temple Auditorium ...and a second at Shrine ...

...Baker, descend... ...families and im... ...at Santa Monica yes... ...cases of paralysis two ...

...plans are to be opened for ...and throughout ...and their brothers are ...

...to the memory of Presi... ...was delivered at ...church last night by ...Methodist anniversary of ...

...reading day and night ...questions and other ...of their movements, ...and him with death. ...dead eight years ...the Central Baptist ...attempt to leave ...A reception is ...evening.

...murderer of the dead ...had been yester... ...missing in ex... ...of the deserted.

...Methodist Church ...sermon to take ...subject which has ...

...VENTIA. The chairman ...County Good Roads As... ...that good work is being ...and that the task ...will be finished by ...

...four in San Diego ...of Church severe speed ...Angeles today and ...

...Congressional ...dedicated new church ...cost $30,000. ...is filled with ...and both sustained ...were sons of ...

...Schuyler, ...will be held Tuesday ...home in Ocean ...distributed to ...Park fire. ...important points in ...are now closed. With... ...registra... ...for the school ...

...R. F. Hostetter, editor ...Republican of Fresno, ...Fresno yesterday when ...with his wife ...of the in-

...stance of Thomas C. Sheppard, another labor leader.

An aged resident of Glenn county was found dead in his burning home after residents had heard three gunshots. It was thought he had committed suicide.

A freight wreck on the Southern Pacific near San Jose tied up traffic for two and a half hours yesterday.

Peter Labarioux was found dead yesterday in the ashes of his home at Willows, Cal., a shot heard before the fire started leading to the theory that the seventy-year-old man shot himself after setting fire to the house.

Fourteen-year-old Leroy Harrison, while out hunting near Ogden, Utah, accidentally killed his fifteen-year-old cousin, Joseph Wadsworth, and then out of remorse committed suicide.

Capt. Henry T. Mayo has wired the Navy Department that the Mare Island Navy Yard is in position to construct dreadnoughts, torpedo boats and submarines as expeditiously and cheaply as any other plant in the United States and asking that he be permitted to bid on the new dreadnought, the Pennsylvania.

GENERAL EASTERN. Gov. Wilson of New Jersey, in a letter to the Sheriff and prosecutor of Essex county, said that charges made by the Anti-Saloon League, of unsavory conditions in that county, must be investigated.

White House officials yesterday denied that President Taft had asked for the resignation of Comptroller Murray, and said further that the President has no intention of doing so.

Just after finishing a speech on Boston Commons yesterday William D. Haywood, labor agitator, was arrested under indictment charging him with complicity in a conspiracy to commit murder in connection with the death of a striker at Lawrence, Mass.

Frank Herrick, managing editor of the Guthrie, Okla., Leader, was yesterday lured to a lonely spot and assassinated.

Naval apprentices, while on a pleasure cruise on Lake Michigan, were drowned yesterday afternoon.

A tornado yesterday swept Onondago county, New York, killing two persons, fatally injuring three others and demolishing many buildings.

Joseph B. Keating, in charge of the organization on behalf of Mr. Taft in the West, said yesterday the old militant fighting spirit of the Republicans is coming to the front and he predicts that within ten days all elements will be working for the success of the whole ticket.

Although a short time ago Dr. Woodrow Wilson announced that he would make a few campaign speeches, he started out yesterday on a long and vigorous stump-speech-making tour that will keep him going until election day.

Chairman Charles D. Hilles of the Republican National Committee announces that Taft electors will be named and appear under the Republican heading on the Pennsylvania ballot, the Roosevelt electors having agreed to withdraw and will run independently.

FOREIGN. Still another murder was yesterday credited to the man known as Mansy, the London Bluebeard, at whose door eight homicides have been laid. The identity of the murderer has not been discovered.

Inez Salazar and his rebel band yesterday captured the mining camp of El Tigre after two assaults, seven Federals being killed and a dozen wounded. Among the wounded is Gilbert McNeill, an American.

The Mexican Federals yesterday captured Ojinaga, opposite Presidio, after a brisk fight.

Rodosto, in Turkey, suffered great damage from an earthquake that shook Turkey on Saturday.

The Albanian insurgents on Saturday defeated a Turkish battalion near Scutari.

Sixty persons were injured in a riot at Belfast, Ireland, when, during a football game, the rooters on one side unfurled a green flag, and the rooters on the other side the Union Jack.

Great Britain has made formal representations to China against awarding the new loan of $50,000,000 to independent banks.

The last two bitter influential enemies of President Yuan Shi Kai, in Southern China, have buried the hatchet and will support the new regime.

Dr. Sun Yat Sen summoned the editors hostile to railroad extension in China before him and explained to them the necessity of interesting foreign capital in the development of China.

The German battleship Zaehringen rammed a torpedo boat near Helgoland, which sank in fifteen minutes, six men losing their lives.

FINANCIAL. The stock market review at the close of the week showed a feeling of business, both as to the probable movement of stock and the actual bank condition. The uncertainty as to the extent of the demand for funds for the fall crop movement was the dominant feature of the situation.

Captain Robert F. Scott,

Who is planning dash to the South Pole, but will go this time unimpeded with dogs and other impediments that might delay him.

Arctura.

PLANS NEW DASH TO SOUTH POLE.

CAPTAIN SCOTT SEEKS TO PLANT BRITISH FLAG THERE.

Expedition Is to Be Fitted Out so as to Embody the Experience of All Previous Antarctic Explorations and Final Hundred Miles Are to Be Covered Over Ice Without Dogs.

[BY DIRECT WIRE TO THE TIMES.]

ST. JOHN'S (N. F.) Sept. 15.—[Exclusive Dispatch.] The return of the Scott expedition in the wrecked Neptune from Baffin Bay, where it rescued a party of Arctic explorers and found that the report of vast gold fields is a myth, is followed by the announcement that Capt. Robert F. Scott will make another dash for the South Pole to plant there the British flag.

All the experience of previous Antarctic expeditions, and especially those of recent years, is to furnish lessons for the equipment of the ship and the final dash over 120 miles of ice, which is to be made without dogs, each man carrying and drawing concentrated food supplies to last him two weeks, which is supposed to be more than will be necessary to make the dash. Relief stations with caches will be established at intervals of a few miles before the final trip is made.

Capt. Scott commanded his first Antarctic expedition in 1900 to 1904. He also was at the head of the expedition of 1910 and again that which but recently returned from the Antarctic regions with much scientific material and data.

RETURN WITHOUT GOLD.

Rescue of Two Expeditions That Had Gone to the Arctic Lured by Rumors of Northern Golconda.

[By Federal (Wireless) Line to The Times.]

ST. JOHNS (N. S.) Sept. 15.—[Special Dispatch.] Lured by stories of gold in the Arctic, two expeditions of hardy adventurers narrowly escaped death on their quest, and have returned here with new chapters of romance and privations at the top of the world. Members of the Scott expedition arrived here Saturday in the ice-coated steamship Neptune. They found the report of gold deposits a myth, but brought back stores of furs, whalebone and ivory and members of another expedition who, but

(Continued on Second Page.)

Neptune.

TEN DROWN NEAR SHORE

Pleasure Trip Turns to Sorrow.

Naval Apprentices Perish in the Chilling Waters of Lake Michigan.

Big Crowd Stands Helpless and Watches Struggle of Frantic Boys.

Heroic Effort to Rescue Lad Unable to Swim Costs Mate's Life.

[By Federal (Wireless) Line to The Times.]

CHICAGO BUREAU OF THE TIMES, Sept. 15.—[Special Dispatch.] Ten boys, recruits at the United States naval station at North Chicago, were drowned today in Lake Michigan, within thirty feet of the shore. Seventeen others were thrown into the lake and after the bodies were recovered, the pulimotors brought four back to life. The other ten are now the subjects of the desperate work by a corps of physicians, aided by four pulimotors, but little hope is held out that the spark of life will be fanned back into being.

GAVE LIFE FOR ANOTHER.

The tragedy has no parallel in the history of Lake Michigan. All but one of the boys were able to swim. However, the heavy sea on the lake had made them seasick and when they were thrown into its chilly waters they were powerless to save themselves. The only one of the twenty-seven who showed a fighting spirit in the water gave his chance of life to save the one boy who could not swim. He was Chief Gunner's Mate William Negus, in command of the boat. He tried to reach shore with the unconscious body of one of the boys, lost the body, then dived for it and remained under the water. He was taken out two hours later and put under the electric pulimotor.

WATER ROUGH.

The party left the training station about 2 o'clock in the afternoon on a pleasure trip. The water was exceedingly rough and most of the boys were so new to water experience that they became seasick after the boat had gone not more than half a mile from the shore. Negus was in command. He saw that with half the boys sick and helpless it would be impossible to handle the boat properly, so he put out and started for the shore. The craft was sloop-rigged about twenty-four feet long and carried sail and jib. The boys who were able to work hauled down the sails in order to present less surface to the storm. Then a few of the crew took to the oars and attempted to row to the shore.

ONLY SIX FEET DEEP.

The waves were dashing over the boat and it was liable to be swamped at any moment. But Negus thought he could save the boat as well as the people in it. When about thirty feet from the shore he dropped anchor and dived overboard to see how deep the water was. It was less than six feet deep, but the big waves rushed over

(Continued on Third Page.)

Machiavelli.

DIAZ, CASTRO AND ZELAYA TO MAKE COMMON CAUSE.

Mexico's Commercial Agent to the United States Tells a Yarn of Latin Enmity to the United States that Is Being Fosered, It Is Alleged, by Three Political Exiles and Marplots in Europe.

[BY FEDERAL (WIRELESS) LINE TO THE TIMES.]

NEW YORK BUREAU OF THE TIMES, Sept. 15.—[Special Dispatch.] A second warning was given today by Senator Heriberto Barron, commercial agent accredited to the United States, by the government of Mexico, who asserts that recent events have proved the truth of his claim that Belaya, ex-President of his claim that Zelaya, ex-President of Mexico, and Castro, ex-President of Venezuela, are plotting with European diplomats and agents in the countries from which they have been expelled, to regain their lost dictatorships and establish a Latin-American union hostile to the United States.

POLITICAL SYNDICATE.

Barron declares that the "deposed despots" are backed by a powerful political syndicate, whose one idea is hatred of and hostility towards the United States. His statements surpass anything ever written into an opera bouffe or "secret political history" novel. His evident sincerity impressed a number of New York newspaper men to whom he talked today.

"There is no doubt," says Senor Barron, "that when Castro, Zelaya and Diaz were deposed by the people, they went to Europe with their feelings very much hurt. Since then, they have been trying to explain to Europeans that they were deposed, not by the people of their countries, but by the power of the United States.

ZELAYA AND DIAZ FRIENDS.

Now Diaz and Zelaya are old friends. When Zelaya was overthrown in Nicaragua, Diaz sent a gunboat to bring him to Mexico, where he stayed at the capital two or three weeks before he went to Europe. Castro, of Venezuela, is a friend of the others and when the three were finally ousted they got together in Paris.

"Zelaya has written a book in which he attempts to justify himself and Castro claims he was overthrown by the United States. It is but natural that the three have united their efforts to overthrow the present governments, under the claim that these governments were established by the United States.

A LATIN UNION.

"All of these men are wealthy and powerful, and they have many partisans. Some time ago a literary man, Manuel Ugarte, of Argentine, went to Mexico and other Central American countries in which he delivered lectures, proposing a Latin-American union which should be aggressively against foreign powers."

Shakespearean Characters to the Fore.

Mrs. William Faversham,

Second wife of the English actor, and who is better known as Miss Julie Opp. She has just returned from Europe and with her husband will take part in the Shakespeare revival that is being planned on this side of the Atlantic by those who decry the popularity of problem plays.

Avon.

SHAKESPEARE REVIVALISTS.

THE IMMORTAL BARD TO RIVAL MODERN PLAYWRIGHTS.

Popularity of Problem Play and Vaudeville to Be Counteracted by Artistic Presentations of Roles that Have Become Classic Through Long Line of Famous Actors.

[BY DIRECT WIRE TO THE TIMES.]

CHICAGO BUREAU OF THE TIMES, Sept. 15.—[Exclusive Dispatch.] A genuine Shakespeare revival is being planned for the big cities of the United States and Canada this winter. Those who are grieved because of the popularity of the problem play and are at odds with the world because theatergoers pack the vaudeville houses, are working on a plan to present Shakespearean plays with a splendor that will be a great contrast to the simplicity with which plays were presented in the days of Shakespeare.

In this city the announcement has awakened a vast interest and should the proposed venture meet with the same degree of favor elsewhere as certainly awaits it in Chicago and New York, a true revival of the great English classics of the stage may be anticipated. While definite plans have not been announced it is certain that Mrs. William Faversham, more widely known as Miss Julie Opp, who has just returned from Europe, will appear with him in the United States and Canada in leading Shakespearean roles.

The mere announcement of an intention such as this would be sufficient under any circumstances to enliven the jaded habitues of the Rialto; but after the long regime of popular plays, so-called, to say nothing of the ubiquitous musical casts which are with us always, the promise of a return to the intellectual in the world of make-believe is all the more welcome and, it may be said, all the more certain of a favorable reception.

WILSON IS SHOCKED.

Professor Tells Sheriff and Prosecutor to Investigate Anti-Saloon League Charges.

[BY A. P. NIGHT WIRE TO THE TIMES.]

SEAGIRT (N. J.) Sept. 15.—In a letter to the prosecutor of Newark and Sheriff of Essex county, Gov. Woodrow Wilson calls attention today to alleged vice conditions in Newark complained of recently by the anti-saloon league of New Jersey at a formal hearing before him at Trenton. Documents relative to the complaints, Gov. Wilson says set forth explicitly conditions of lawlessness in Newark.

After declaring it may be that this evidence can be successfully rebutted, the Governor's letter continues: "But it is so strong, so explicit, so direct and so shocking that it is plainly my duty as Governor to act upon it and call your attention to the absolute necessity of a searching investigation and a thorough-going correction of these conditions, if they exist."

The Governor calls attention to the law making it a misdemeanor for city officials to fail within ten days to take proper action when complaints of law violation of the character in question have been placed before them by the Governor or other officials.

Confidence.

HAMMOND SEES SURE SUCCESS.

HE THINKS MR. TAFT WILL BE RE-ELECTED.

The Progressive Cause, It Is Asserted, Is Merely a House of Cards that Would Collapse if Anything Should Happen to Cause the Retirement of Roosevelt.

[By Federal (Wireless) Line to The Times.]

GLOUCESTER (Mass.) Sept. 15.—[Special Dispatch.] John Hays Hammond believes that President Taft has an excellent chance of being re-elected. To an interviewer Mr. Hammond said:

"I think it is going to be a very hard fight; but I believe that long before the campaign is over a great number of people who are with Roosevelt today—and many of them are in a half-hearted way—will realize their great responsibility.

"No fair-minded man can deny that Roosevelt is indispensable to the Bull Moose movement and that if anything should happen to cause his retirement from public life the Bull Moose movement would collapse as a house of cards.

"Those who are staking their political fortunes on a survival of the Bull Moose party should take out a policy of insurance on Roosevelt."

FINN DOMINATES CAUCUS.

Republicans of San Francisco Will Take Firm Stand in Their Loyalty to President Taft.

[BY A. P. NIGHT WIRE TO THE TIMES.]

SAN FRANCISCO, Sept. 15.—Delegates politically allied with State Senator Thomas Finn of San Francisco, dominated the caucus here today of the Progressive faction of the county Republican organization, preliminary to the Republican county convention, to be held here tomorrow. Thomas A. Brown, who was supported by Senator Finn, was elected chairman of the caucus over John R. Terrill, by a vote of 26 to 8. W. H. McMartin received 10 votes. Forty-two of the ninety-two delegates to the convention were present.

Robert Dennis, a Finn adherent, who placed Brown in nomination, introduced a resolution that the organization of the caucus be the organization of the convention. Assemblyman Andrew Cunningham, also a political ally of Finn, spoke in support of the resolution and Terrill and McMartin opposed it.

The chair ruled the resolution out of order on the ground that the caucus could not dominate since the minority of the delegates were present.

Several suggestions have been made for Chairman of the convention including Harbor Commissioner John R. McCallum, and Fred Hawes. The latter is supported by Finn.

Members of the Taft faction of the Republican County Committee as opposed to the wing which includes the Progressives, declared today they would fight for control, although outnumbered and, if necessary, would withdraw and hold a separate convention. Charles Forbes will act as spokesman and will be the candidate of the Taft adherents for chairman. If the latter withdraw, they will name a County Central Committee and adopt resolutions and a platform.

Veneration.

RAIN MARS PAGEANT.

Eucharistic Hosts in Parade.

Aged Emperor Franz Josef Keeps Up With Day's Ceremonies.

Princes of Church Officiate in Historic Chapel of Hofburg.

Coaches of Glass and Gold Spectacular Features of Procession.

[BY A. P. NIGHT WIRE TO THE TIMES.]

VIENNA, Sept. 15.—The brilliancy of the great procession concluding the twenty-third Eucharistic Congress today was marred by a continuous downpour of rain and a chilly temperature. From 7 o'clock in the morning until 1 in the afternoon the Emperor followed the papal legate, Cardinal Van Rossum, with the host through the Burgthor. Rain fell unremittingly today drenching many thousands walking in the procession as well as thousands of spectators along the route.

Parts of the parade showed little but lines of umbrellas, beneath which tramped Catholic societies, clergy, bishops in full canonicals and others, through mud ankle deep and under such conditions that it was impossible to hold the celebration of mass in the open air on the top of the Burgthor court.

The procession simply passed through the Heiden Platz from the Ring-Strasse in the inner court of the Hofburg, where the papal legatee, the cardinals, the Emperor and Archduke Franz Ferdinand entered the Hofburg chapel and deposited the host. Vast crowds, principally women, lined the route from the cathedral of St. Stephen of the Hofburg after standing patiently for hours for the procession to pass.

The city was astir early after the crowning of the eucharistic congress, the people beginning to gather for the first part of the procession before 6 o'clock. Several hundred marshals arranged the various groups and the procession began to move an hour or two later. Only men and youths were permitted to participate. Along the spacious Ring-strasse the houses were decked with flags, and the route was lined with troops.

TYROLEANS HEAD PROCESSION.

The miners from Tyrol in quaint costume headed the procession and were followed by the Bakers' Guild from Munster in picturesque attire. Then came the various Catholic societies and the representatives from foreign countries in national groups, including Belgium, Bavaria, England, France, Switzerland, Spain, Albania, Hungary, Croatia and Bosnia. The four groups last named wore gorgeously colored peasant costumes.

The second division was composed of clergy and bishops and civil authorities to the number of 1000. It was headed by the seminarians and these were followed by members of the Reichstrath, provincial diets and the City Council of Vienna and government and municipal officials. The clergy to the number of 8000 were in full vestments.

The court division, a mile and a quarter in length, formed the last part of the procession. The Emperor drove in a magnificent State coach of plate glass and gold, drawn by eight horses to the cathedral to attend the removal of the host from the high altar to the State coach of the papal legatee.

Privy Counsellors and the officials of the court and the empire, went first in court carriages and then the archbishops and cardinals.

GOLDEN VEHICLES.

The cardinal archbishop of Olmutz, one of the wealthiest of the Austrian sees, drove in a splendid gold wagon built in the reign of Maria Theresa. It was drawn by six horses bought from Olmutz for the occasion.

Following these dignitaries came the archdukes in State coaches and last of all, the Emperor.

Behind the monarch rode the most striking figure in the whole procession, the papal legatee, Cardinal Van Rossum, bearing the host. His carriage was a ponderous gilded affair specially built for the Empress Maria Theresa. The monstrance containing the sacred elements was one of the most costly specimens of church plate in the empire.

CALIFORNIANS IN THE EAST.

NEW YORK BUREAU OF THE TIMES, Sept. 15.—[Exclusive Dispatch.] The following from Los Angeles and other California towns are registered at New York hotels: Waldorf, Mrs. A. Arnold, Miss O. Stokes, Mrs. L. A. Carter, Miss P. Howard, R. Arnold, D. B. Beggs, F. Wiggins and wife; Belmont, R. Bishop; Hotel Astor, A. A. Hill, Mrs. A. L. Hill; Hotel Rector, A. E. Hynes; Victoria, Miss A. Cooper, Mrs. A. Lichtenwooden; Netherland, C. G. Giveraud, Mrs. C. Giveraud; Manhattan, J. W. Whiting; Grand Union, J. Davny; Gregorian, A. H. Cowston; Navarre, A. E. Lumbard; Cadillac, Mrs. E. S. Miller; Grand, Mrs. M. Grink; Marlborough, Mrs. C. T. Doyle. From Redlands, Manhattan, W. Tillotson, Mrs. Tillotson; From Pasadena: Gregorian, H. J. Watcher, Jr., and wife.

Labor.

AN AGITATOR IS ARRESTED.

Haywood Indicted for Conspiracy in Lawrence.

Released on Bail Given by Los Angeles Man.

Detention Follows a Speech on Boston Common.

[BY A. P. NIGHT WIRE TO THE TIMES.]

BOSTON, Sept. 15.—William D. Haywood of Denver, general organizer of the Industrial Workers of the World, was arrested here today on a capias warrant issued as the result of the indictment charging him with conspiracy in connection with the strike of textile workers in Lawrence last winter. He was released on $1000 bond.

The exact nature of the conspiracy with which Haywood is charged was not mentioned in the indictment.

CALL FOR STRIKE.

Just before his arrest, Haywood, in addressing a mass meeting of fifteen thousand persons, sounded a call for a general strike of New England workers to begin a nation wide movement as a protest against the "arrest, and imprisonment of Ettor and Giovannitti and Caruso."

These three industrial workers who were active during the Lawrence strike, are charged with conspiracy to murder in connection with the shooting of a striker, Anna Lapazza, during a riot in Lawrence, last January.

At today's meeting banners were displayed calling for the release of the three leaders and Haywood was cheered when he cried:

"We will open the jail doors or close the mill gates."

In urging a general strike the speaker declared it probable by the end of the coming week, and said it surely would come before September 30, the date set for the beginning of the leaders' trials. He advised the assembled workers to begin the strike tomorrow.

WANTS QUICK WORK.

"If you leave your benches tomorrow you will make no mistake," he said. "Any time between now and September 30 will do, but the sooner the better. If you go out tomorrow you will be the forerunners, the vanguard of a great movement for freedom."

Haywood said that such a strike, as a movement of general protest would save lives just as did that great movement of sympathy and support which resulted in the vindication of Moyer, Pettibone and myself."

The indictment on which Haywood was arrested was returned by the Essex county grand jury several months ago and although the State police made preparations to arrest him when it was announced that he would come into the State today, no interference with the mass meeting was attempted. Haywood held a reception on the Common, delivered his speech and then hurried away through the crowd to one of the common exits where officers of the State police met him and took him in an automobile to the police station.

He was ordered to appear before the Superior Criminal Court of Essex county at Lawrence tomorrow.

Bail was furnished by Attorney Fred H. Moore of Los Angeles, Cal., who has been engaged to defend Ettor, Giovannitti and Caruso.

To attend the protest meeting on the Common more than 2000 mill operatives who were on strike in Lawrence last winter, came to Boston in three special trains.

DEEP TURN IN GIBSON CASE.

Five Mysterious Disappearances Are Now Involved in Sensational Murder Inquiry by Authorities.

[By Federal (Wireless) Line to The Times.]

NEW YORK BUREAU OF THE TIMES, Sept. 15.—[Special Dispatch.] Two other deaths, those of Vila Szabo, count and street sweeper, and A. M. Schumann, a Fifth-avenue jeweler, are to be investigated in connection with the Greenwood Lake murder mystery. Information supplied to the District Attorney of Orange county has precipitated a new and totally unexpected development. Gibson is accused of having murdered the Countess Szabo.

Five deaths are now involved in this sensational murder inquiry, all concerning clients or parties associated intimately with clients of the attorney. These dead people are: Countess Rosina Meschnik Szabo, her husband, Vila Szabo, and her benefactor, William Schumann; Alice Kinnan, killed in Bronx six years ago, and John Rica O'Neill, who vanished after stepping into Gibson's office to receive a part of a legacy with which he was buying a home in Ireland.

GIBSON ASKS FOR LAW BOOKS.

[By Federal (Wireless) Line to The Times.]

GOSHEN (N. Y.) Sept. 15.—[Special Dispatch.] Burton W. Gibson was visited by District Attorney Thomas C. Rogers in his cell here today. Afterwards Gibson said Mr. Rogers had promised to assist him in securing names and addresses of certain residents of Glenwood Lake in order that he might subpoena them at the hearing on September 24. This morning Gibson asked if there was a law library connected with the office. Upon being told there was none he stated that he was a man of only limited means and was taken from that that he expected to conduct the case as economically as possible.

NO MORE FRENCH FIGHTS FOR M'COY.

[By Federal (Wireless) Line to The Times.]

NEW YORK BUREAU OF THE TIMES, Sept. 15.—[Special Dispatch.] Not for Kid McCoy, another fight on the European continent. The Kid has his fill, and he said so today in response to a cable message from Paris, telling him that he could have four fights. The message was from Fred Calhoun in Paris and read as follows:

"Have four matches, Carpentier, Moreau, Papke, Jeanette. Each match should average 20,000 to 40,000 francs, your share. If acceptable cable me immediately and rely on me to look after your interests."

"Nothing doing," was McCoy's terse reply, who added that "enough is enough, and I would not go over there to fight, or anything else again for love or money."

Last of Eleven Airmen Killed Last Week.

Howard W. Gill,

The aviator, who was killed at Chicago on the racing trip which he had planned would be his last. Gill had narrow escapes on several occasions, once in Los Angeles and, before making the ascent on Saturday, had a premonition that he would be injured.

Icarus.

GILL DECIDES TO QUIT ONE FLIGHT TOO LATE.

[BY DIRECT WIRE TO THE TIMES.]

BALTIMORE, Sept. 15.—[Exclusive Dispatch.] Howard Gill's death at Chicago yesterday in a mid-air collision of flying machines came after his announcement of his intention of giving up flying. Young Gill had become impressed with the danger of aviation and had already made up his mind to quit. Had he survived the flight of yesterday he would never have ascended again.

Two weeks or more ago, in a letter written to his brother, Royal Gill, who is now in Chicago, but who was then in Baltimore, he declared that he was through with flying.

"It's only a question of time," he said. "I'm going to quit before it gets me."

BODY TAKEN TO BALTIMORE.

Today, under the care of the brother to whom he wrote these words, his body is being brought to his family here. The train bearing it will arrive tomorrow morning. It will be taken immediately to the home of his brother, M. Gillett Gill, at Roland Park, where the funeral will be held.

Mrs. Alice Gill, widow of the late M. Gillett Gill, and mother of the darling young aviator, arrived in Baltimore this morning from Atlantic City, where she had been since the early spring. News of the death of her son was telegraphed to Mrs. Gill last night.

Royal Gill, a brother of Howard, was in Chicago and was present on the aviation field when the accident occurred. Howard Gill seemed born for a life of thrills and sensations. As far back as 1904, when the automobile speed mania first struck the country he became affected by the craze and has always been anxious to get into all sports where there was a real risk of life.

HAD PREMONITION.

Before ascending yesterday in the race that ended in his fall, Gill gave evidence of a premonition that he feared a serious accident would befall him, for he called to his mechanician just before ascending: "Throw me that slicker. I'm liable to get my clothes bloody. When one goes up one can never tell in what shape one will be coming down!"

Rivalry.

ESTRADA DOES NOT FAVOR NICARAGUA CANAL PLAN.

[BY FEDERAL (WIRELESS) LINE TO THE TIMES.]

NEW YORK BUREAU OF THE TIMES, Sept. 15.—[Special Dispatch.] Gen. Estrada, former President of Nicaragua, before sailing for that country, "as a private citizen to help President Diaz," declared in the most positive terms against any attempt to parallel the Panama Canal by a rival cut through Nicaragua.

Gen. Estrada denounced the very idea of such a scheme as impossible to the best interests of South America and especially of Nicaragua. "It would be bound to lead to trouble," he said. "In my country there are no settled ideas of government; instead of ideas there is only passion and partisanship. The geographical position of Nicaragua naturally connects the interests of the United States and the Panama Canal with Nicaragua. It is my conviction that the needs of Nicaragua for a stable government and the friendship of the United States in using its influence in support of such government, is in the interest of the entire continent. I heartily indorse the ideas of Representative Sulzer, recently expressed that any canal in Nicaragua would lead to trouble and that if such a canal is attempted in future, Nicaragua would be the field of battle. It is therefore necessary for the United States to help the government to put down not only the present revolution, but any future revolution financed by foreign powers.

"There are many aspirants for the office of President in Nicaragua; Chammorro, Mena, Irias and others want the office and one revolution will follow another if these men are left to settle the question among themselves. Close friends of President Diaz are now plotting another revolution against him, if the present one fails. Every politician in my country thinks the only means to attain power is through the revolution. If this is not stopped by the United States some other country will step in. Germany, Italy and France are all watching events in Nicaragua. They have claims against the government which they are ready to push for settlement and are only waiting for the United States to take action."

MARINES FROM CRUISER ARE SENT INLAND.

[By Federal (Wireless) Line to The Times.]

WASHINGTON BUREAU OF THE TIMES, Sept. 15.—[Special Dispatch.] Rear Admiral Southerland advised the Navy Department today the cruiser Cleveland, which left San Francisco about two days ago, arrived at Corinto yesterday and that the marines aboard had been sent inland. The situation throughout Nicaragua is gradually improving. The operation of the railroad between Corinto and Managua is gradually being turned over to the regular employees, but the trains are still guarded by marines and blue jackets. A guard is also maintained at each bridge to prevent an attack by the rebels.

PLANS DASH TO SOUTH POLE.

(Continued from First Page.)

for the arrival of the Neptune would have perished.

S. Osgood Pell of New York City; Dr. Knowlton and Frank Vassar, New York City; C. Langa, Denver, Colo.; Ernst Holland, Alexander Gillies, Henry Holland, George Monte of Toronto, and A. W. Scott of Toronto, were members of the expedition.

At Bylot Island were found the beams of the steamship Algerine, which had been crushed and sunk a few days before in the ice floes. The men of the Algerine, including Capt. John Bartlett saved scanty stores of provisions and faced starvation in the ice-clad land. Members of the Algerine expedition which had gone north lured by the same tales of incalculable mineral wealth in Baffin land, were taken on board the Neptune.

Very little prospecting was done by either expedition owing to the weather. No trace of valuable minerals was found. The Neptune narrowly escaped destruction on the homeward voyage.

COSTLY VICTORY AT OAXACA.

Retreating Rebels Hang Several Merchants Who Sought to Protect Their Property and Burn Bridges.

[BY A. P. NIGHT WIRE TO THE TIMES.]

MEXICO CITY, Sept. 15.—Mexican Federal troops won a costly victory yesterday near Oaxaca, routing an attacking force of 4000 Indians, led by Zapatistas, after three days' fighting. The rebels, driven from Oaxaca by artillery fire, captured San Felipe and Etla. They sacked and evacuated both towns, and in Etla they dynamited the railway station and municipal palace. Several merchants who attempted to protect their property were hanged.

At San Felipe the Federals lost forty-one killed and the rebels 150 killed, several hundred wounded and a number of prisoners taken.

The retreating rebels burned several bridges on the Mexican Southern railway between Oaxaca and Puebla. Federal forces won a victory at Jajalpa, south of Toluca, yesterday and captured twenty-one prisoners.

Unnatural.

ANOTHER CRIME IS UNEARTHED.

Girl's Murder Laid at Door of Bluebeard.

Facts Discovered in Most Unusual Way.

Identity of Criminal Is Still a Mystery.

BY PAUL LAMBETH.

[By Atlantic Cable and by Wireless from Chicago to The Times.]

LONDON, Sept. 15.—More light has been thrown on the strange career of the Eastbourne "Bluebeard," alias Robert Hicks Murray, who, as "Capt." Stirling, claiming to be an American officer, and a distinguished veteran of the Spanish-American War, told friends in England that the United States Congress had voted him a medal of honor for his brave exploits with Funston, helping capture Aguinaldo and suppress the Filipino insurrection." Yet another murder has been traced to his hand by Scotland Yard detectives.

LETTER IS EVIDENCE.

From the half-burned contents of the "blueroom" in the lonely big villa at Eastbourne, where Murray, alias Robert Henry Mackie, killed one of his two last wives and three children and mortally wounded the other wife sister of the previous victim,) a letter written by "Bluebeard" was saved and sent to Scotland Yard. The "Bluebeard" letter was reproduced in facsimile and given to the London newspapers. It was published and circulated all over the country. A few days ago an elderly lady living on Kings Hill, Mersham, a suburb of London, dropped her knitting to glance through the evening paper. When she saw the facsimile under an account of statements made by the dying woman, Florence Paler, giving further facts to the series of murders, the old lady swooned away. Her maid revived her and sent for her doctor. The lady asked the doctor to bring a magistrate and when the latter arriver she dictated a deposition which solves a mystery that completely baffled the police of England for seven years.

In September, 1905, a young woman, Katherine Money, was found dead on the railroad tracks a short distance out of Mersham Junction. Her body was brought to the Feathers Inn, Northam, where she inquest was held. A man who gave his name as Robert Henry Money was the principal witness examined. He described himself as the brother of the dead woman.

BODY IS FOUND.

The lady who made the deposition says the two lived at her house as brother and sister. They left her house together to take the train on the tracks by which the body of Katherine Money was later found. Her alleged brother told the Coroner's jury that he saw Katherine into a vacant compartment and went to a smoker himself. It was not until the next day, he said, that he knew his "sister" was dead. The jury returned an open verdict declaring that Katherine Money met her death through severe injuries brought about by a train, but evidence was insufficient to show whether she was thrown from the train or fell out of the window by accident. The Coroner severely criticised the verdict, being satisfied that the girl was murdered, although the motive was not then apparent.

FOUND THE MOTIVE.

Mrs. Kendall, the lady of Kingston Hill, Mersham, was able to lead the Scotland Yard men to the motive through some letters left by Katherine, unknown to her supposed brother; and these letters proved also that Money, Mackie, Murray and Stirling were one and the same party—this terrible modern Bluebeard. The letters were all in the handwriting of the murderer and they mentioned property owned by Katherine. Investigation showed that Money, or "Bluebeard," was given letters of administration of the dead woman's estate, which he immediately realized at forced prices. What he did with the money may be conjectured. Scotland Yard is still working on the case trying to discover the actual identity of the man.

FEUDIST DENIES MURDER.

Sidna Allen Claims that He Had No Part in Shooting of Hillsville Court Officials.

[By Federal (Wireless) Line to The Times.]

CINCINNATI, Sept. 15.—[Special Dispatch.] Sidna Allen, fugitive Virginia feudist who arrived here tonight under arrest with Wesley Edwards, his nephew, gave out for the first time his version of the Hillsville court tragedy.

Both men asserted their innocence of any part in the slaying of the judge and officers of the Hillsville court, for whose murder several of their relatives are under sentence of death and imprisonment.

"I am glad it is over," said Allen. "I occupy my present position because I was forced to it. We had too much whisky among the neighbors and one night one of our crowd insulted one of the girls of the other crowd. The Sheriff vowed he would wipe out the whole Allen gang.

"I was in the courtroom when the firing began. I know positively that I shot no one. I do not know who did the killing. I did not lead the assault. It was in self-defense and the Sheriff fired the first shot.

"I hid in the mountains near my home for thirty days. They could not have caught me there in a year.

"At one time they were so close to me that I could have killed several of my enemies but I had no murder in my heart. My only reason for running at all was that I knew in the excitement I would be haled into a mountain court and not given a fair trial.

Theaters—Amusements—Entertainments.

CLUNE'S GRAND THEATER— FORMERLY GRAND OPERA HOUSE—First and Main Sts.
Exclusive Pictures, Novelties and Specialties
Complete Orchestra. Continuous Performance 11 A. M. to 11 P. M. Prices, 10c and 15c; Loges 20c.

CAWSTON OSTRICH FARM—South Pasadena, Cal.
Visited by 100,000 people every year and pronounced the most interesting sight on the Coast. South Pasadena cars. Round-trip tickets 35c—including admission—at P. E. Depot or city store, 313 So. Broadway.

SUCH THINGS DO HAPPEN.

Husband Gives Up Wife that She May Marry Younger Rival.

[A. P. NIGHT WIRE TO THE TIMES.]

CHICAGO, Sept. 15.—The story of a man's love for his wife and his willingness to sacrifice himself that she might have the mate she loved, was told in the courtroom of Municipal Judge Fry yesterday.

James E. Carabine, his wife, Stella Ruth, and Oscar Galley, the other man, were the principals in the drama.

Mrs. Carabine had married Galley without obtaining a divorce.

She was charged with bigamy.

"Judge," said the lawful husband, "I don't want to prosecute them. I love the woman and I don't want to see her go to jail. I am 42 years old, she but 24. Galley is 26, and they love each other madly. I wasn't good enough for her, judge, I never made her happy. I am willing she should get a divorce and marry this man."

While the speech came from his lips, the woman slowly rose to her feet and clung to the man she had chosen.

Galley too, was crying and spectators viewed the scene in sympathetic astonishment.

Judge Fry said he would take the plea of Carabine under advisement. While the two prisoners were being taken back to their cells, Carabine pleaded with the judge to reduce their bail and was successful. Then he engaged the services of a professional bondsman and had the couple released.

BATTLING ON BORDER.

(Continued from Second Page.)

rebels were thought to be within striking distance of the capital. There are 100 Americans at Hermosillo.

OROZCOS MAY BE HELD FOR DEPORTATION.

[BY A. P. NIGHT WIRE TO THE TIMES.]

WASHINGTON, Sept. 15.—The United States will hold Col. Pascual Orozco, Sr., father of the rebel general, and Col. P. G. Orozco, with any other captured Mexican regulars, probably for deportation to Mexico. No charges of violations of the neutrality laws are pending against either, and their position is the same as that of any of their men. Gen. Orozco, however, if captured, would be held for the Mexican government, which is prepared to ask for his extradition to face charges of embezzlement of funds in his care while Inspector-General of Rurales.

Gen. Orozco's father was captured, according to reports to the War Department, by American troops patrolling the border, after he had crossed the international line, without arms, evidently seeking safety.

MADERO LEADS CHEERS IN CAPITAL CITY.

[By Federal (Wireless) Line to The Times.]

MEXICO CITY, Sept. 15.—[Special Dispatch.] Tomorrow, September 16, is Mexico's national indeuendence day, and disorders are anticipated. Feeling runs so high that foreigners in alarm have barricaded and armed themselves. Madero has centered all of his available troops at the capital but the loyalty of many of them is seriously in doubt.

Madero now distrusts all but the members of his immediate family. The conspirators plan to make Gen. Huerta, leader of the Madero army, military dictator of the republic, until an election can be held. Felix Dias and Francisco De La Barra, former ambassador to the United States, are to be the candidates for the presidency. There has been no trouble up to 11 o'clock tonight when throngs assembled before the palace to give the cry of independence led by President Madero, who rang the historic liberty bell used by Hidalgo to call the people together 102 years ago.

In cafes, and restaurants, groups continued to cheer the name of Gen. Diaz, all night. News of the alleged capture of Orozco was given by extras issued by the government newspapers but failed to create much of an impression.

THE WAY OF YOUTH EVER.

[By Federal (Wireless) Line to The Times.]

NEW YORK, Sept. 15.—Robert B. Dula, Jr., son of Robert B. Dula, expresident of the American Texas company, and Miss Grace Graham, daughter of Mrs. Graham MacGregor, were married by Mayor Keenan of Weehawken. The marriage was the result of a short summer courtship. The parents of both bride and groom have forgiven them and they are enpoying their honeymoon.

TIRED OF MOVING.

[By Federal (Wireless) Line to The Times.]

CHICAGO, Sept. 15.—Mrs. Lucy Myra Gaines, erstwhile a resident of San Francisco, is tired of moving. In a bill which she has filed in the Circuit Court she asked separate maintenance. She asserts her husband, Hayden Gaines, refuses to live more than six months in any town or city. Gaines has been promoter, solicitor, salesman, book agent, preacher and politician.

Theaters—Amusements—Entertainments.

SULLIVAN & CONSIDINE VAUDEVILLE

EMPRESS THEATER
The World's Standard of Popular Priced Vaudeville
This Week's All Star Bill
G. Molasso's Latest French Dancing Sensation
LA PETITE GOSSE
Presented by a Company of Fourteen Parisian Players and Dancers With
Mons. Cassetta and Mlle. Lesier
THE LE... YEAR ...
5 Other ... New ...
Matinee Daily at 2:30 10-20 & 30c Every ...

MOROSCO'S BURBANK THEATER—MAT. ... Sat. 2.
Tonight and This Week Only—A Genuine ...
The Burbank stock company presents for the first time in the ... Smith's recent New York comedy success,
"BOBBY BURNIT..."
Three hours of nothing but laughter. Don't miss this new ...
Next Week's Important Attraction—Beginning ...
Return for a limited engagement of America's Most Brilliant Young ...
LAURETTE TAYLOR with the Burbank company in J. Hartley Manners' new play, "Barbara"
Reappearance of the popular Burbank leading man, ... on sale this morning.

BELASCO THEATER—MATINEES TUES., ... Main Street, Bet. 2d ...
TONIGHT'S IMPORTANT OFFERING
Inauguration of the Brief Special Joint Starring ...
Orrin Johnson and Marguerite Leslie with the Belasco company in Charles Klein's latest and greatest dramatic success, "The Gam...
POPULAR BELASCO PRICES FOR THIS EXTRAORDINARY ...

HAMBURGER'S MAJESTIC THEATER—...
SECOND BIG WEEK—STILL CROWDED TO THE ...
Every Afternoon at 2:30—Every Night at ...
The Paul J. Rainey African ...
PRODUCED AT A COST OF $250,000. SEATS SELLING—ALL ... 25c AND 50c. Capacity Audiences at Every Exhibition. Get Your ...

BROADWAY, Between 6th and 7th—... AMERICA'S FINEST THEATRE—ABSOLUTELY ...
Orpheum
THE STANDARD OF VAUDEVILLE
BEGINNING MATINEE TODAY.
DE WITT, BURNS & TORRENCE
In Frank DeWitt's Mirthful Creation,
"The Awakening of Toys"
"Squaring Accounts"
Harrison Armstrong's Players in his latest effort.
Joe—Van Brothers—Ernie
Harmony and Comedy.
Cesare Nesi
The Young Caruso.
Mrs. Gene Hughes & Co.
Presenting "YOUTH," by Edgar Allen Woolf.
Charley Case
Who Talks About Father.
Bradshaw Brothers
Comedy Contortions.
Last week here of
W. C. FIELDS
"The Silent Humorist."
ORPHEUM SYMPHONY ORCHESTRA CONCERTS 2 AND 8:15.
WORLD'S NEWS IN MOTION VIEWS—LATEST HAPPENINGS.
Every Night at 8—10-25-50-75c; Boxes $1. Mats. at 2 DAILY—10-25-50c.

PANTAGES BROADWAY VAUDEVILLE—10-...
Matinees 2:30—Nights 7:10 and 9:00
Don't Miss It!
The NEW SHOW
Starting Today's Matinee
It's a Hummer
The Only Way to escape the crowds COME EARLY
FOUR CAST...
CANTOR'S ...
NADJE
ZENITA
Jno. P. Rob...
Matthews & ...
"The Ranger"
Pictures

BIGGEST CIRCUS IN THE WORLD—
Opens Today for a 3-Days' Stay in Los ...
At Pacific Ave. and Washington St.

BARNUM and BAILEY'S
GREATEST SHOW ON EARTH
And the Big Character Spectacle
Cleopatra
A riot of color, 1250 persons participating. Among the aregic sensations, the Mikado's Royal Troupe of Japanese Athletes; May Wirth, Australian Equestrienne Marvel, Wirth Family; Sandwina Troupe and a world of other features! Elephant Baseball Team! Parade at 10 a.m. ...

66 HOME OF PROGRESSIVE VAUDEVILLE
CENTURY VAUDEVILLE
MAIN ST. BETWEEN 5TH & 6TH
44 Theaters Dar... Princess Cou... and PERFORMING LEOPARDS
And Eight Other Big Features
Two shows tonight, 7:30 and 9. Matinee Daily, 2:30, 25c.

MOZART THEATER— Grand Avenue and ...
EXCLUSIVE FIRST RUN PICTURES
"FRA DIAVOLO," with AUBER OPERA MUSIC
$10,000 AMERICAN FOTOPLAYER, ORGAN
CONTINUOUS 1 TO 5 AND 7 TO 11. PRICES 10 and 20c

Aben Ben Adhem.

HY, CERTAINLY THEY'RE FIRST.

Angeles Odd Fellows Reach Winnipeg.

Is Brightly Lighted for Convention.

Notables Scheduled for Addresses.

...RECT WIRE TO THE TIMES.]
...PEG (Man.) Sept. 15.—[Ex... Dispatch.] Delegates from Los ... were first to arrive for the ...vention of Odd Fellows which ... here tomorrow. They got in ... and were followed by In... lodges. Today sleeping ... at a premium for al... there are some 6000 members ... order in the city.
... Los Angeles party is at the ...Alexandria Hotel and spent ...day being entertained and taken ... the city by local members of ... order. The principal streets are ...ined with strings of ninety-four ...ight globes, and there are a ...ead of these festoons at inter... The three links are hung in the ...er of the street and are illumin... All the leading stores have ...ated devices emblematic of the ...

...RECEPTION TODAY.
...reception sermons were preached ... the principal churches and ...afternoon the visitors were taken ... the city by members in autos. ...morning there will be the ... reception of members of the ... Grand Lodge and the chair ... taken by Hon. D. H. Cameron, ...Lieutenant-Governor of Manitoba. ...Rodmond Roblin, Mayor Waugh ...others will speak. Then the con... will start and on Wednesday ...parade of members will be held. ...of the California lodges is en... in the degree competitions.

...MAN DROWNED.
...Angeles Man Goes to Sleep on ...ort Wharf and Falls Into Wa...
...P. NIGHT WIRE TO THE TIMES.]
...PORT BEACH (Cal.) Sept. 15. ... Whitehead of Los Angeles ... of the wharf here early this ..., supposedly in his sleep, and ...rowned.
... a companion named Conrad ..., also of Los Angeles, White... came here late last night. They ... until early in the morning ... Whitehead lay down to sleep ... wharf. Schimps went away ...ish the oil in their lantern ...n he returned, Whitehead ... His body was recovered ...daylight.

...DGE AND SCHOOLBOY.
... Eye Blown Out, Three ... Cut Off, and Face Badly ...ed by Explosion.
...P. NIGHT WIRE TO THE TIMES.]
...LAND (Cal.) Sept. 15.—Fred ..., a 13-year-old school boy, ... brass rifle cartridge over a ... candle last night, and was ...fatally injured by the explo... which followed. Three of his ... were torn off, his right eye ... and his left injured, and his ...body cut by pieces of the cart...

...END OF HUNTING TRIP.
... Accidentally Shoots and Kills ... Cousin and Then Out of Re... Commits Suicide.
...P. NIGHT WIRE TO THE TIMES.]
...NEY (Utah) Sept. 15.—Lor... ..., 14 years old, shot and killed ..., Joseph Wadsworth, 15, ...hunting yesterday. He then ...ed to a farmhouse, reported the ..., and while a farm hand was ...ching for help shot and killed ... His father, Sheriff E. E. ... of Weber county, said to... that the first shooting was acci... and that the boy killed himself ...purpose.

...CONTROLLING PRECEDENT
...ver of Traffic Bureau Ad... Commonwealth Club on ... of Panama Canal Tolls.
...P. NIGHT WIRE TO THE TIMES.]
...FRANCISCO, Sept. 15.—Tak... his subject the Panama Canal, ... R. Wheeler, manager of the ... bureau of the Chamber of ... of this city, addressed the ...wealth Club of San Francisco ... and in the course of his re... referred to the British con... regarding the question of ...

Wheeler quoted a decision of ...United States Supreme Court to ... that the granting of a "no toll" ... to American ships in the ... trade was not in violation ... Hay-Pauncefote treaty. ... opinion was given by Justice ... now Chief Justice. The case ... to do with a Texas law exempt... ... pilotage charges American ... in the coastwise trade. The ... a British vessel contended ... this statute was in violation of ...British-American treaty accord... to the British vessels the same ... as American vessels in all ...ports.

...TO BUILD PENNSYLVANIA
...Island Navy Yard Asks to Be ...nsidered in Awarding Construc... of Warships and Boats.
...P. NIGHT WIRE TO THE TIMES.]
...LLEJO (Cal.) Sept. 15.—Capt. ... T. Mayo, commandant of the ... Navy Yard, has wired ... Navy Department asking that ... and specifications for the pro... ... battleship Pennsylvania ... by Congress be forwarded ... that the yard may bid on her ... that the Pennsylvania is to ... the largest vessel in the navy and ... cost $15,000,000.
... Mayo believes that the Mare ... yard can construct the Penn... as low a figure as any ... government or private plant. ... yard also has been made that ... be given a chance to ... submarine boats and submarines ... to this year's building pro...

CONSIDINE VAUDEVILLE—
MPRESS
THEATER
ndard of Popular Priced Vaude
Week's All Star Bill
atest French
ensation
THE LEA
YEAR GIR
TITE
SE
G. A. R.
PARADE
of Fourteen Partisan
ncers With
d Mile. Lester
5 Other B
New Featu
0=20 & 30c
2 Sh
Every N
URBANK THEATER—MAT.
This Week Only—A Genuine Riot
presents for the first time in the entire wor
medy success,
BY BURNIT"
laughter. Don't miss this new mirth-maker.
tant Attraction—Beginning Sun.
ment of America's Most Brilliant Young Stan
the Burbank
pany in J. Hart-
Manners' new
"Barbara
r Burbank leading man, FORREST STANLEY
ATER— MATINEES THURS., SATURDAY
Main Street. Bet. 3rd &
T'S IMPORTANT OFFERIN
of the Brief Special Joint Starring Engagement
on with the Belasco
company in Charles
Klein's latest and
greatest dramatic
success.
"The
Gamble
ICES FOR THIS EXTRAORDINARY ATTR
S MAJESTIC THEATER—
G WEEK—STILL CROWDED TO THE DOOR
rnoon at 2:30—Every Night at
. Rainey African H
r $350,000. SEATS SELLING—ALL SEATS R
diences at Every Exhibition. Get Your Seats
etween 6th and 7th—
FINEST THEATER—ABSOLUTELY FIRE
pheum
STANDARD OF VAUDEVILLE
GINNING MATINEE TODAY.
T, BURNS & TORRENCE
ank DeWitt's Mirthful Creation,
Awakening of Toys"
uaring Accounts"
mstrong's Players in his latest offering.
Van Brothers—Ernie
Harmony and Comedy.
Cesare Nesi
The Young Caruso.
Gene Hughes & Co.
"YOUTH," by Edgar Allan Woolf.
Charley Case
Who Talks About Father.
adshaw Brothers
Comedy Contortions.
Last week here of
W. C. FIELDS
"The Silent Humorist."
ONY ORCHESTRA CONCERTS 2 AND 8 P.M.
N MOTION VIEWS—LATEST HAPPENINGS
o; Boxes $1. Mats. at 2 DAILY—10-25-50-75c
ADWAY VAUDEVILLE—10c-20c
2:30—Nights 7:10 and 9:00
ss It!
FOUR CASTE
CANTOR'S KI
e
NADJE
HOW
ZENITA
s Matinee
Jno. P. Rodg
immer
Matthews & D
"The Ranger
ape COME
is EARLY
Pictures
General Booth's Funer
The Animated Weekly
US IN THE WORLD—
for a 3-Days' Stay in Los An
At Pacific Ave. and Washington St.
UM and BAILEY
ST SHOW ON EARTH
the Big Character Spectacle
ceding first performance. 2 performances
daily at 2 p.m. and
8 p.m. Doors open
to all. Children under 12 years
to all. Children under 8 years
The immense street parade
traverses usual route at 10
this morning.
Downtown ticket office,
Music Co. 321 S. Hill
Prices as charged at
ROGRESSIVE VAUDEVILLE
44 Theaters That's
ITURY
UDEVILLE
WEEN 5TH & 6TH
Princess Cecil
AND HER
PERFORMIN
LEOPARDS
ht Other Big Features
7:30 and 9. Matinee Daily, 10c, 20c, 30c
TER— Grand Avenue and Seve
UN PICTURES | The Human-Voiced AUTOMATON
MADAM PETRAZELLI IN
O." with ECHO SONG
MUSIC. ORCHESTRA.
AMERICAN FOTOPLAYER ORCHESTRA.
AND 7 TO 11. PRICES, 10c and 15c MATINEES

...ual Address.
CERTAINLY
ATRE FIRST.
...ific Odd Fellows
Back Winnipeg.
...Brightly Lighted for
Convention.
...Visible Scheduled for
Addresses.

HE IS JUST FIFTY-FIVE.

President Eats Apple Pie With Aunt Delia on Natal Day.

[A. P. NIGHT WIRE TO THE TIMES.]

MILLBURY (Mass.) Sept. 15. —Miss Delia Torrey gave a party today in honor of her nephew, "Will" Taft. The President was 55 years old today and he was the guest of honor. Mrs. Taft, Miss Helen Taft and C. P. Taft, the President's brother, and Mrs. C. P. Taft were present. "Aunt" Delia had plenty of apple pie such as the President was fond of when he went to school in Millbury, and there were many other things to accompany a perfectly good birthday party. The President went to church in the morning with Miss Torrey, took her for a motor ride in the afternoon and started back for Beverly with all the guests later in the day.

...WIRE TO THE TIMES.]
...(Kas.) Sept. 15.—[Ex-
...] Delegates from Los
...are first to arrive for the
...of Odd Fellows which
...tomorrow. They got in
...and were followed by In-
...Today sleeping
...a premium for al-
...some 6000 members
...in the city.
...party is at the
...Hotel and spent
...entertained and taken
...by local members of
...principal streets are
...with strings of ninety-four
...globes, and there are a
...festoons at inter-
...Elks are hung in the
...street and are illumin-
...leading stores have
...emblematic of the

DRAG IN SHAW'S NAME.

Suit for Second Receivership for the Western Steel Corporation Brings Out Significant Evidence.

[BY A. P. NIGHT WIRE TO THE TIMES.]

SEATTLE, Sept. 15. — Correspondence was submitted in court here yesterday to show that Leslie M. Shaw, former Secretary of the Treasury, was one of the promoters of the bankrupt Western Steel Corporation, and received for his services 750 shares of stock.

The corporation has been through a Federal receivership, and is now in the State courts on petition by James A. Moore, its promoter, for another receivership. Moore, meanwhile, is suing the Metropolitan Trust Company of New York for $1,000,000 for alleged damages brought about by the first receivership, and the company in its defense submits sworn copies of papers to show that Shaw aided Moore in obtaining a $600,000 loan from it, and was paid in stock for his services.

Miss Dickey, in her affidavit, recounts that in the middle of September, 1911, about three weeks before the company passed into bankruptcy, the trustees of the Western Steel Corporation discovered that stock rates were being made, and passed a resolution disavowing all stock sales and resigning in a body, all but two members leaving the board. Miss Dickey declares it to be her belief that the company was utterly insolvent at that time, but that stock sales were continued. Copies of telegrams from Moore to Warren Hilton, secretary of the Western Steel Corporation, dated in July, 1911, and instructing him not to let the books show a loss by operation but to make charges to construction work, were also filed.

Scott Calhoun, attornew for Moore, said tonight that the correspondence between Mr. Shaw and Mr. Moore was dated after the $600,000 loan was made and that doubtless Mr. Shaw was using his efforts to induce the Metropolitan Trust Company to live up to prior agreement alleged by Moore to have been made by which the trust company was to supply $2,000,000 to Moore. It is charged by Moore in the suit brought against the Metropolitan Trust Company that the $600,000 loan and the demand for payment made a few months afterwards, were made by the trust company for the purpose of wrecking the steel corporation. This the Metropolitan Trust Company denies.

JAP SEGREGATION.

Steps to Accomplish This Result Are Started By Asiatic Exclusion League.

[BY A. P. NIGHT WIRE TO THE TIMES.]

SAN FRANCISCO, Sept. 15.—The Asiatic Exclusion League, with headquarters in this city, voted at a meeting here today, immediately to begin a campaign for the passage of Asiatic land tenure and school segregation bills at the next session of the State Legislature. Secretary A. E. Yoell of the league was instructed to send copies of a petition, urging the passage of the bills, to every labor, fraternal and political organization in the State.

The report of the Executive Committee, read at the meeting, denounced the immigration of Japanese "picture brides" as violation of the agreement between this country and Japan. "Gentlemen's agreements" and treaty stipulations designed to curb Asiatic immigration were declared worthless, and support for a national exclusion law, to include Japanese, was urged.

The report cited government statistics to prove that in the thirteen months ending July 31, there was a net increase in Asiatic population, by immigration, of 5163.

KISS AND MAKE UP.

Aviation Colony Thrown Into a Flutter When Newlyweds Adjust Their Differences.

[By Federal (Wireless) Line to The Times.]

HEMPSTEAD (N. Y.) Sept. 15.—Much to the surprise of the aviation colony, Mr. and Mrs. George W. Beatty, who recounted their troubles in court two weeks ago, when the aviatrix had him arrested for assault, till differences vanished today when the young couple, who had agreed to separate for a month ,resumed their honeymoon in a long aeroplane flight this afternoon.

Mrs. Beatty appeared at the Hempstead Plains aerodrome this afternoon with a mutual friend and met her husband. The friend discreetly withdrew from the Beatty hangar and the reconciliation followed. Later the couple enjoyed an aerial joy ride and when they landed were loudly cheered and applauded by the spectators.

JOHNSON TAKES REST.

BURLINGTON (Ia.) Sept. 15.—Gov. Johnson rested here today, preparatory to beginning his second invasion of Illinois tomorrow. He will leave over the Chicago, Burlington & Quincy at 7:35 o'clock tomorrow morning and short stops will be made at Keokuk and Fort Madison, Ia. Meetings are scheduled for Quincy, McComb, Galesburg and Peoria, Ill.

Pay by Check

Instead of carrying your salary around in your pocket ,why not open a checking account in this strong bank? Your checks are receipts—your money is handled in a methodical manner and you can save more than you could where you are constantly tempted to spend your money. When your checking account reaches a balance of $300 or more you can begin to draw 3% interest credited monthly.

You will be surprised to see how fast your money accumulates on this method. We will start a checking account with a moderate deposit.

We pay 4% interest compounded semi-annually on Term Savings Accounts of $1 or more. Here you obtain the highest rate of interest consistent with absolute safety. You can open an account of this character with your surplus savings.

Our armor plate vault, admittedly the most impregnable in the world, makes our safe deposit department the most complete in California. We cordially invite you to see it.

Sixth and Spring Sts. **LOS ANGELES TRUST AND SAVINGS BANK** United States Depository for Postal Savings Funds

MEXICAN WIELDS KNIFE.

Slashes Patrolman at the Plaza After Smoking "Crazy-Weed" During Day's Celebration.

Manuel Vaca, a maddened Mexican who had been smoking maydenia, or the "crazy-weed," went "loco" on Los Angeles street last night and stabbed Patrolman J. E. North several times. None of the wounds was vital.

Vaca began his holiday celebration yesterday morning by drinking, culminating during the late afternoon in smoking the "crazy-weed" with two oompanions, Juan and Jose Olivez. About 11 o'clock he started down Los Angeles street, insulting all he saw and brandishing a knife. He reeled from the effects of the hemp fumes.

Near the Plaza he approached Patrolman North and insulted him vilely. North turned as the Mexican sprang upon him with drawn knife. Twice the patrolman was stabbed by the infuriated reveler, once in the arm and again in the right side. Then the officer knocked him down.

When the Mexican fell he continued stabbing, cutting long gashes in North's right leg below the knee. When Vaca tried to bite him North kicked him in the face, subduing him so manacles could be attached.

North's wounds were found to be superficial when examined at the Receiving Hospital.

WILSON STARTS ON TRIP.

Tariff and the Trusts Will Be Burden of Democratic Candidate's Stump Speeches in West.

[BY A. P. NIGHT WIRE TO THE TIMES.]

ON BOARD GOV. WILSON'S SPECIAL CAR, HARRISBURG (Pa.) Sept. 15.—Gov. Woodrow Wilson traveled through Pennsylvania tonight en route to Iowa, South Dakota, Minnesota and Michigan.

The Governor said he probably would open up on his trip issues of the campaign untouched heretofore, but would discuss principally the tariff and the trusts. He has prepared the speech he is to deliver on Friday at Columbus in connection with the opening of the Ohio campaign, and "The Abandoned Issues," is its title.

"You know Mr. Roosevelt and Mr. Taft incontinently have abandoned the tariff and the trusts to us," smiled the Governor.

Gov. Wilson motored early in the afternoon from Seagirt, N. J., to Trenton, where he boarded the special car which is to carry him throughout the campaign. The Governor was quick to note that his lucky number, thirteen, prevailed in his party, for beside himself and secretary, there are nine correspondents and two stenographers.

The Governor announced tonight an addition to his itinerary. He will arrive at Sioux City, Iowa, Tuesday morning, speaking at the Interstate Fair, and has arranged to speak at night at Sioux Falls, S. D.

After his two engagements in Minnesota on Wednesday, the Governor will speak at Detroit Thursday and at Columbus on Friday, returning to Seagirt Saturday.

HONOR PORFIRIO DIAZ.

In Various Parts of Republic Acknowledgment Was Made of Affection for "Iron Man."

[BY A. P. NIGHT WIRE TO THE TIMES.]

MEXICO CITY, Sept. 15. — The spectacular part of the celebration of national independence will come tomorrow when a military parade several miles long will be the feature.

There were no anti-Madero demonstrations such as on Friday and Saturday when the President's name was hissed. However, in various parts of the republic acknowledgments were made of affection for Porfirio Diaz, 82 years old today, and whose birthday for a generation has been celebrated jointly with that of independence.

Young men of Puebla gave a dance in Diaz's honor; citizens of Oaxaca sent him a congratulatory cablegram; Morelia was decorated in his honor, and Puebla business men drank a toast to the "iron man." El Imparcial and El Paisa, two of the chief newspapers of the capital, printed three-column cut of Diaz with accompanying eulogistic editorials.

Eduardo Hay, a young Madero revolution officer, was elected president of the Chamber of Deputies today and Gumersinde Enrique, president of the Senate.

TEN DROWN NEAR SHORE.

(Continued from First Page.)

his head to a height of five or six feet more. He climbed back into the boat and told the boys they would have to swim for the shore. One boy said he could not swim and Negus took the boy on his back, dived overboard and called for the rest to follow. All took to the water.

DIVES AND STAYS DOWN.

Negus, in the lead, swam a few strokes toward the shore and then seemed to be in trouble. His arms waved crazily and he went down. He disappeared for but a moment and then came to the surface, but the boy who had been on his back had disappeared. He refused to go on without his charge, dived again and stayed down.

All around the boat the water was full of boys, making a desperate struggle against the wind and waves to reach the shore. One by one they went down. The boat turned over and five of the boys tried to climb up its slippery sides. They were washed off by the giant waves, and carried out in the deep water, where they sank. The undertow seemed to carry them down.

CROWDS WATCH HELPLESS.

People on the shore,helpless to aid the drowning boys, called life savers and boats and the bodies were taken from the water as fast as the divers could recover them in the muddy bottom of the lake.

At 8 o'clock, four bodies were brought ashore and revived by the pulmoter. Ten other bodies have been recovered and the pulmoter is still working on them at midnight, with but small hopes for success. No accurate list is obtainable of the boys who went to their deaths but the officers at the training station have called all recruits out on pass so as to have a roll call and find out the names of those who went on the fatal sail.

Four saved by the pulmoters are: Recruits William Stanley, Arthur Kamman, William Patterson and James Kuntzen. None of the ten dead have been identified.

FLOATED ASHORE ON WRECKAGE.

[BY A. P. NIGHT WIRE TO THE TIMES.]

CHICAGO, Sept. 15.—The identified dead, victims of the capsizing of a cutter from the United States Naval Training Station at North Chicago are: R. C. Harlan, I. L. Southworth, J. Wallace, J. A. Patton, W. N. Antrobus.

The boys were between 16 and 20 years of age and were from the Middle and Western States.

The party left the training station shortly after 2 o'clock in charge of Gunners Mate Vegis and after cruising about until 4 o'clock, the cutter was headed for North Chicago. A few minutes later, while the cutter was north of Lake Forest, a squall struck the boat, the sails were lowered and an anchor was thrown into the water. Gunners Mate Negis, it is said, planned to let the cutter ride out the storm, but the waves soon were running so high that the boat dragged its anchor and gradually was being driven on the beach.

Capt. W. F. Fullam, commandant of the naval training station, saw the danger from his headquarters and sent a motor boat to the rescue, but this craft was capsized before it had gone far and the men in charge were obliged to swim back to shore.

Several of the cutter's men battled with the waves and finally floated ashore on oars and pieces of wreckage.

A number were rescued from the surf by officers of the training station and cared for at houses near the scene of the wreck.

Gunners Mate M. N. Negis, who was in charge of the cutter in which the boys were drowned, after aiding in the rescue, disappeared.

When last seen, Negis was hysterical. Officers of the naval training station fear he may have committed suicide.

Any Other Tailor's $30 SUIT OR OVERCOAT I'll Duplicate For $14

IF THE CUSTOMER DON'T PAY THE HIGH STREET RENT WHO DOES?

Giving the People the benefit of MY THIRD FLOOR LOW RENT and the fact that I carry a bona fide $35,000.00 stock of Foreign and Domestic Woolens to select from, has gained me the patronage of thousands of regular customers who declare that in the past they have been the victims of THE HIGH STREET RENT TAILORS

You are invited to inspect my stock and the Fine Workmanship of my Garments, then Judge for Yourself

I originated the Concave Shoulder, Close Fitting Collars and Never Break Pants.

NOTE—All the above statements are true and are not to be classed with the extravagant and untrue claims of misrepresenting advertisers.

Stewart
The SQUARE TAILOR
3rd Floor Exchange Bld. Take Elevator
Entrance 321 W. 3rd St.
OPEN EVENINGS

The value of the Wiesendanger properties, now belonging to the Conservative Investment Co., all centrally located, will go to $10,000,000 by the time Los Angeles has a population of 1,000,000. Already the Company has an income from rentals alone of $140,000 a year, insuring large dividends, immediate, certain. Other sources of profit are from the sales of houses and lots and from the increases in land values and our earnings from subdivisions and building operations. Shares will go to very high values. TWELVE PER CENT a year on par was the rate of dividend declared and paid by The Conservative Aug. 8. Shares advance to 37½c after Oct. 5. Wise men buy shares early when the price is low. You cannot buy shares in the old companies now at 35 cents. Act now. Before you forget it, order shares TODAY at 35 cents of Conservative Investment Co., 408 West Sixth St. Office open evenings. Phones: Home A2043—Main 2043. Call or write today for free booklet. "Watch Conservative Shares Grow."—Adv.

THIBETAN TROUBLE.

England and China Both Rush Troops to Forbidden Country. Great Britain Warns Yuan.

[BY CABLE AND DIRECT WIRE TO THE TIMES.]

LONDON, Sept. 15.—Great Britain has again warned Yuan Shi Kai to keep hands off Thibet. Sir John Jordon, Minister at Peking, told Maj. Clear, a Chinese republican, that Great Britin will not permit Thibet to become a Chinese province. China has allowed a representative from Lhasa to advise Thibetans of its foreign policy. It is believed England has its own design to seize Thibet .The Chinese Viceroy Szechuan, with 5000 troops, is proceeding to Lhasa, and the British are rushing troops from India to stop the expedition and overawe China. It is feared the British force is expected to remain in Thibet for permanent occupation.

THE BOOTERY

With the superb models before you, and the Bootery staff of expert fitters ready to advise you personally on every doubtful point, you are certain to be better and more becomingly shod than ever before at this exclusive shop :: :: :: ::

Evening Slippers Hosiery Children's Shoes

C. H. WOLFELT CO. 432 Broadway

—a better shoe shop for women

JEVNE'S Royal Taste Ham —Weight about 12 to 14 Pounds 23c per lb.

JEVNE'S

The most convenient and satisfactory way to order groceries—phone Jevne's

Our telephone order service is at your disposal every moment of the day from 7 a. m. to 6 p. m.

HOME 10651 TWO STORES | H. JEVNE CO. | BROADWAY 4900 COR. SIXTH & BROADWAY 208-10 SO. SPRING STREET

For the man who desires to purchase a dependable and serviceable car, but who wishes to economize in first cost, we recommend a

REBUILT Cadillac

All our rebuilt cars are covered by our guarantee—THE BEST GUARANTEE WHICH CAN BE PLACED ON A CAR.

DON LEE California Distributors

1207 SOUTH MAIN STREET
SAN FRANCISCO LOS ANGELES PASADENA
OAKLAND NEWTON GRESSER, Sales Mgr., 151 E. Union St.

For San Francisco From Salt Lake Depot, Los Angeles, at 2 p.m. on Sundays, Tuesdays and Fridays.

For San Diego Thursdays.

As Clean As An Air Trip
that sea-voyage to
San Francisco or San Diego
on the
Yale or Harvard
Passenger License 547.

Invigorating breezes and no dust—no jostling and no time lost. Privacy and plenty of room. Every accommodation and comfort of a high-class hotel.

Round Trip Rates.

For rates, folders, etc., call, phone or write

Pacific Navigation Co.
601 South Spring Street.
Phones: Broadway 2588. Home F2087.

GEO. J. BIRKEL CO., 446-448 S. Broadway

Steinway Pianos, Kranich & Bach Pianos, Schmer Pianos, Kurtzmann Pianos, Lafargue Pianos, Stelaway Pianola Pianos, The Welte-Mignon Players, Kurtzmann Players, Schmer-Cecilian Players, Farrand-Cecilian Players, Kranich & Bach Players, Victor Talking Machines

SAN DIEGO BRANCH, 1280 FIFTH STREET

Erratic.

ALL CHICAGO IS SHIVERING.

Old Probs, Always Fickle, Outdoes Himself.

Lovely Lingerie Loses Cast, While Furs Triumph.

City Park Concessionaires Lose Much Coin.

[By Federal (Wireless) Line to The Times.]

CHICAGO BUREAU OF THE TIMES, Sept. 15.—[Special Dispatch.] The coldest September 15 in twelve years caused Chicago to shiver today, the thermometer dropping to 46 degrees at 6 o'clock this evening, while a cold wind swept over the city from Lake Michigan. At noon the mercury was at 71 degrees, but a drop of a degree every hour promised to continute late into the night.

Early in the week when the city was fuming in the middle of a hot wave the thermometer was up to 100 degrees in the narrow streets of the down town districts, and ninety degrees in the shade was not uncommon. The drop of today shows a falling off measuring 54 degrees in one week, the greatest variety in temperature the city has known since the weather bureau records have been established.

CONCESSIONAIRES HIT.

Men who held concessions at summer amusement parks, numbering scores, were hit hardest by the chilly weather today. This is practically their last Sunday of the year and the cold weather of late July and early August killed their business for four weeks at a stretch. The early hot wave in September brought them to believe that the entire month would aid their receipts but today was a crusher and more than one concessionaire looking for a "get away" stake was disappointed.

LAKE IS ROUGH.

Lake Michigan was so rough that only the larger class of boats ventured on its surface. The small launches and pleasure yachts which cruise from here to Michigan City, St. Joe and other points on Saturday and Sunday, were either held in Chicago, or having reached the other side of the lake yesterday, were prevented from returning home today. At Lincoln Park, where a lagoon is formed by the waters of the lake coming under a bridge, the waves frequently washing over the bridge. Summer suits were conspicuous by their absence and heavy winter clothing was in order. In the parks where the wind blew off the lake, many women were observed wearing furs. Auto parties were heavily bundled with wraps before venturing into the country.

HAYWOOD INCITING TROUBLE.

Parade of Protest in New York Against Imprisonment of Lawrence Textile Agitators.

[BY A. P. NIGHT WIRE TO THE TIMES.]

NEW YORK, Sept. 15.—In protest against the imprisonment of J. J. Ettor and Arturo Giovannitti, textile strike leaders in Lawrence, Mass., several thousand men and women marched through some of the principal streets of the city late yesterday and afterward joined in a mass meeting.

The parade was in two divisions and was converged at Union Square, where William D. Haywood reiterated his threat that if Ettor and Giovannitti were not released, "we will tie up every factory, every mill and every railroad in this country."

GEORGE AND MARTHA.

Troubles of the Redwood City Washingtons Are Hunting for an Outlet in Court.

[By Federal (Wireless) Line to The Times.]

REDWOOD CITY (Cal.) Sept. 15.—[Special Dispatch.] Shakespeare's query, "What's in a name?" was a byword in San Mateo county court circles today when a divorce suit was filed in which the defendant bears the name of the father of the country and the complaining witness signs her name with that of the first lady of the White House.

On grounds of cruelty, Mrs. C. Martha Washington seeks to have annulled her wedding to George Washington. The case has not yet come into court. The Washingtons were married in San Francisco, March 23, 1903. The complaint is sealed and the nature of the cruelty charge has not been made public.

CALIFORNIANS IN THE EAST.

IN CHICAGO.

[BY DIRECT WIRE TO THE TIMES.]

CHICAGO BUREAU OF THE TIMES, Sept. 15.—[Exclusive Dispatch.] Congress, J. M. Pollard, Edward Double; Great Northern, Mr. and Mrs. N. D. Robinson; La Salle, F. G. Kuhn, Otto Neisser, A. S. C. Perry.

FIND MARSHALL'S DESK.

Relic of Pioneer Who Discovered Gold in California Is Found at Kelsey.

[By Federal (Wireless) Line to The Times.]

PLACERVILLE (Cal.) Sept. 15.—[Special Dispatch.] A concerted effort to rescue from oblivion relics of the pioneer days of Hangtown and Eldorado county has brought to light the writing desk used by James W. Marshall, the man who discovered gold in California. The desk has been lying in a yard at Kelsey, Marshall's former home, several years. It is on its last legs, so to speak, but the top and compartment are in fairly good condition. It was located by John F. Lemp insel, a Placerville grocer, and will be placed in the Native Sons' home at Colma in this city.

Heroism.

STAR TWIRLER EARNS MEDAL.

WASHINGTON BALL PLAYER BECOMES A HERO.

Walter Johnson, Crack Pitcher for Clark Griffith's Team, Leads a Rescue Party When Lives of Guests Are Endangered by Fire in a Detroit Hotel—Other Gallants, Too.

[By Federal (Wireless) Line to The Times.]

DETROIT, Sept. 15.—[Special Dispatch.] Walter Johnson, Washington's great pitcher, proved himself a hero today when he led a group of his fellow players in the rescue of thirty men and women trapped in the historic Cadillac hotel, as flames swept the lower floors. The others in the party were Bob Groome, Gandil, Milan, the champion base stealer, Laports, Morgan and Capt. George McBride. William Peet, of the Washington Herald and Lou H. Dougher, of the Washington Times, correspondents travelling with the team, joined the ball players and placed themselves in line for Carnegie medals by their really heroic work.

Smoke filled the stairways and corridors, making it almost impossible for the men and women to grope their way to the fire escapes and the ball players hastily aroused, with the others, went to their assistance. Some of the women on the upper floors fainted and were carried down the fire escapes by the ball players. Several of the players were partially overcome by the smoke, but recovered after a few minutes in the open air.

BLINDED BY SMOKE.

Th blaze was directly over the boilers and the firemen had difficulty in reaching it. It was finally flooded when the firemen cut through the second floor and played their hose through the holes.

Recrimination.

SCRAP CAUSES LIBEL CHARGE.

WARRANT OUT FOR EDITOR OF THE LABOR NEWS.

Accusations Made Back and Forth by Two Fresno Union Leaders, Coupled With Scorching Editorial Published by One of Them, Lead to Serious Complications.

[BY DIRECT WIRE TO THE TIMES.]

FRESNO, Sept. 15.—[Exclusive Dispatch.] As the result of charges that have been made back and forth by Thomas C. Seaward, second vice-president of the State Federation of Labor, and F. P. Lamoreux, editor of the "Labor News" and secretary and business agent of the Fresno Labor Council, Seaward late last night swore to a complaint in the Justice Court charging the editor of the labor paper with criminal libel.

Lamoreux in his paper Saturday had a scorching attack on Seaward in which he called him a self-confessed labor grafter, and deposed labor leader and charged him with juggling with the funds of the defunct Greek and Mexican union.

BALL IS OPENED.

Seaward started the ball rolling when at a meeting of the labor council he entered the hall and without being officially recognized, made an attack on the newspaper editor and challenged his right to hold office.

Lamoreux, when he heard of the warrant being issued for his arrest, voluntarily appeared in court and was released on bail.

Seaward last year was charged with extortion in connection with the union affairs. The case was dropped in the lower courts. He also figured in a street brawl recently and was knocked through a window.

Lamoreux is out for Seaward's job with the State Federation of Labor.

Eddie McGoorty and George (Knockout) Brown and Promoter Fitzsimmons will be tried next week in Indiana on a charge of prizefighting.

Kilkenny.

FROM FOOTBALL TO BLOODSHED.

Rooters Take Game Seriously and Begin a Riot.

Sight of Rival Flags Starts Battle in Belfast.

Bullets and Bricks Injure Sixty, Two Critically.

[BY CABLE AND A. P. TO THE TIMES.]

BELFAST (Ireland) Sept. 15.—A fierce fight was waged in the Celtic Park football grounds yesterday in which sixty persons were severely injured, two of them being in a critical condition. Five of the injured are suffering from shot wounds.

FLAGS START RIOT.

The fight took place at half-time in a game in the league series between the Belfast Celtic team and a team representing Linfield. The Linfields were leading by a score of 1 to 0. Some Celtic supporters unfurled a green and white flag and started to parade. Linfield partisans displayed a Union Jack. Immediately stones, bricks and clinkers were hurled. The police were powerless. The opposing mobs, thousands strong, surged toward the playing field where a regular battle was fought in full view of the spectators in the grand stand.

The report of a revolver caused a lull and many left the grounds but the stone throwers resumed both inside and outside the grounds. More revolver shots were fired, but police reinforcements arrived and quelled the mob.

Eucharist.

PRELATES GATHER AT THE HOFBURG.

BRILLIANT RECEPTION TO MEET AUSTRIAN EMPEROR.

Archbishop Patrick Riordan of San Francisco Is Singled Out for Especial Attention and Tells Franz Josef of the Flourishing Condition of Catholicism in the United States.

BY EMIL ANDRESSY.

[By Federal (Wireless) Line to The Times.]

VIENNA, Sept. 15.—[Especial Dispatch.] His Grace, the archbishop of San Francisco. Most Rev. Patrick Riordan, was last night received by the Emperor of Austria. The reception took place at the Hofburg, which was brilliantly decorated for the imposing company invited to meet the venerable Franz Josef. Here took place the last of the great functions closing the eucharistic congress.

Only the most distinguished members of the congress were invited to the Hofburg reception, where the Catholic Emperor, but recently bereft of the power of vetoing any nominee of the sacred college to succession to the papacy, greeted the Pope's legate and high ecclesiastical dignitaries from all parts of the world.

The Emperor and the archbishop of San Francisco conversed for some length in French, his Imperial Majesty rising from his throne on the raised dais and insisting upon Dr. Riordan seating himself by his side while they discussed the progress of catholicism in the United States. The archbishop reminded His Majesty that many of his Austrian compatriots are prosperous citizens of the republic "and," he said, "they are among the most loyal to the old faith."

Among the other notable guests were, His Eminence Cardinal Van Rossum, papal legate; His Eminence Michael Cardinal Logue, primate of all Ireland, and archbishop of Armagh; His Eminence Cardinal Botern, archbishop of Westminster; the venerable Dr. Gasquet, abbot of the Benedictines; the bishop of Milwaukee, Covinton of Joliet, and coadjuter to the archbishop of St. Paul.

Celestial.

DR. SUN YAT SEN POSTS EDITORS.

EXPLAINS TO HOSTILE JOURNALS RAILWAY PROPOSITION.

Yuan Shi Kai Wins Over Last Two Bitter Enemies—Plans Tour of China and Later Trip Abroad, Both in Interest of Railroad Scheme.

[BY CABLE AND A. P. TO THE TIMES.]

PEKING (China) Sept. 15.—The British Minister to China, Sir John N. Jordan, made the representation to the Chinese government today that Great Britain does not view with favor the new loan of $50,000,000 negotiated in London by the Chinese Minister and a representative of an independent bank.

ENEMIES CAPITULATE.

Hwang-Hsing and Chen Chi Mei, two southern leaders who are visiting Peking, in an interview today, said they intended to support President Yuan Shi Kai whom they consider to be the only man capable of establishing the Chinese republic on a firm footing. Thus Yuan Shi Kai's last and most bitter enemies have been won over.

SUN YAT SEN KNOWS HOW.

As a result of criticisms in the Chinese press, Dr. Sun Yat Sen today received the editors of the leading newspapers, and explained to them his railway projects which include the purchase of all existing Chinese lines. The former provisional President intends shortly to make a tour of China, during which he will explain to the people that foreign capital is essential to the success of the railroad scheme. Later Dr. Sun will proceed abroad with a view to directly approaching foreign capitalists.

EDITOR IS SHOT.

Oklahoma Man Lured to Lonely Spot and Killed—May Be Negroes' Act of Revenge.

[By Federal (Wireless) Line to The Times.]

GUTHRIE (Okla.) Sept. 15.—[Special Dispatch.] Frank Herrick, managing editor of the Guthrie Leader, was lured to a lonely spot by a telephone message and shot from ambush. It is believed the murderers were negroes who acted in revenge for the shooting of a negro by Herrick a year ago. A posse of several hundred men, boys and bloodhounds are trailing the perpetrators.

Shares and Money.

MONEY DRIFTS TO INTERIOR.

STOCK MARKET IS HAZY AT END OF THE WEEK.

One Element of Uncertainty Is Ignorance of the Probable Demand by Middle Western Banks on Reserves Now in New York Banks. Pressure Is Certain to Be Heavy.

[BY A. P. NIGHT WIRE TO THE TIMES.]

NEW YORK, Sept. 15.—The stock market closed last week without the actual knowledge revealed by the Saturday bank statement of the extent to which the readjustment of bank accounts had proceeded, a condition made necessary by the continued drain of cash reserves to the interior. The action of the stock market showed that not all of the loans that were being recalled by the New York banks were being taken up by interior institutions, so that some liquidation of securities occurred. The week's recuperation affected by the banks in their position by calling loans and reduction of deposit liabilities is not expected to meet the season's requirements against the withdrawals of currency for the crop movements. It is expected that loans on call, placed by interior banks to take advantage of the higher rate, will be further recalled as the season's needs for currency are extended.

SANK IN FIFTEEN MINUTES.

German Battleship Zaehringen Rams Torpedo Boat Off Heligoland and Six Lives Are Lost.

[BY CABLE AND A. P. TO THE TIMES.]

CUXHAVEN (Germany) Sept. 15.—The German torpedo boat G-171 was rammed yesterday by the German battleship Zaehringen, sixteen miles southwest of Heligoland. The torpedo boat sank within fifteen minutes. Six men were lost.

EARTHQUAKE IN TURKEY.

TOWN OF RODOSTO DAMAGED.

[BY CABLE AND A. P. TO THE TIMES.]

LONDON, Sept. 15.—A special dispatch from Constantinople says that the town of Rodosto, in the vilayet of Adrianople, European Turkey, was extensively damaged yesterday by an earthquake.

Albanians Defeat Turks.

ATHENS, Sept. 15.—[By Cable and A. P.] A semi-official statement says that Albanian insurgents defeated a Turkish battalion near Scoutari yesterday.

Life's Seamy Side.

HOME IS HIS FUNERAL PYRE.

Glenn County Man Dies in Burning House.

Shots Are Heard, Then the Fire Is Discovered.

No Motive Can Be Ascribed for Alleged Suicide.

[BY DIRECT WIRE TO THE TIMES.]

WILLOWS (Cal.) Sept. 15.—[Exclusive Dispatch.] Setting fire to his residence and then shooting himself is supposed to have been the method of suicide adopted by Peter Labarioux, a well-to-do resident of this city. Neighbors in the vicinity of the Labarioux home heard three shots about 9:30 last night and immediately thereafter saw flames shooting from the Labarioux residence. Before the fire department arrived the blaze was beyond control and subsequent investigation developed the fact that the building had been set on fire. The charred remains of Labarioux were taken from the debris at midnight tonight.

No known motive can be assigned for a suicidal action on the part of Labarioux. He was in good health as far as is known though 70 years old, and has relatives living near this city.

He owned his home, where he lived alone, his wife having died some years ago.

HAIR HEALTH

If You Have Scalp or Hair Trouble, Take Advantage of This Offer.

We could not afford to so strongly indorse Rexall "93" Hair Tonic and continue to sell it as we do, if it did not do all we claim it will. Should our enhusism carry us away, and Rexall "93" Hair Tonic not give entire satisfaction to the users, they would lose faith in us and our statements, and in consequence our business prestige would suffer.

We assure you that if your hair is beginning to unnaturally fall out, or if you have any scalp trouble, Rexall "93" Hair Tonic will promptly eradicate dandruff, stimulate hair growth and prevent premature baldness.

Our faith in Rexall "93" Hair Tonic is so strong that we ask you to try it on our positive guarantee that your money will be cheerfully refunded if it does not do as we claim. Two sizes, 50c and $1.00. Sold only at our stores—The Owl Drug Co., Inc., Los Angeles, San Francisco, Oakland, Sacramento, Seattle, Spokane, Portland.

Lunch and Dine at Jahnke's
First and Spring

Always noted for their fine cooking and first-class service.

THE TIMES FREE INFORMATION BUREAU
617-619 South Spring Street

ADVERTISING COPY AND SUBSCRIPTIONS RECEIVED. THE TIMES FREE INFORMATION AND RESORT BUREAU, 617-619 South Spring street, is for the benefit of persons seeking interesting points of travel, and localities for recreation and recuperation at the seashore or in the mountains. Particulars are furnished by competent attendants ready to answer questions of the general public regarding rates and attractions of railroad and steamship routes, pleasure and health resorts. Photographs, descriptive circulars and maps of all sections are kept on hand for inspection and distribution. Those who call will be served in a few minutes without the delay incident to writing for information. Those who write will receive prompt attention. Whether you are looking for a safe and enjoyable journey or vacation, this service is at your disposal. Call or write. PERSONS CONTEMPLATING VISITING LOS ANGELES AND VICINITY SHOULD HAVE THEIR MAIL ADDRESSED TO THIS BUREAU.

Resorts.

Hotel Del Monte

The Southern Pacific Company sells tickets between San Francisco and Los Angeles with ten-day stopover privilege at

Beautiful Del Monte

$14.90 Do not miss this chance to see and enjoy THE MOST FAMOUS RESORT AND GOLF LINKS IN AMERICA. Del Monte Rates. American plan only $4.00 per day up.

PACIFIC GROVE HOTEL

Under same management and close to Del Monte. Guests entitled to all Del Monte privileges. Pacific Grove Rates, American plan only $2.50 per day up.

Hotel Del Monte Del Monte Calif.

Santa Catalina Isla

Fishing is Good for Yellowtail, Leaping Tuna and the Giant Sword Fish

European Plan—HOTEL METROPOLE—Exclusive

Banning Co., Agts., 104 Pacific Elect. Bldg.

New Arlington Ho
Santa Barbara

Absolutely Fireproof—Tourists' Headquarters
All Outside Rooms—Private Lavatories With Hot and Cold Water in Rooms—Perpetual May Climate

E. P. DUNN, Lessee

RADIUM SULPHUR SPRINGS

TAKE BATHS IN LIQUID SUNSHINE. NATURAL MINERAL WATER SPARKLES AND FOAMS LIKE CHAMPAGNE. Drink the most natural carbonic mineral water. It purifies blood, keeps you young, revitalizes your whole body. HOT BATHS pure Rheumatism, Colds, Nervousness, Indigestion, Stomach, Liver, Kidneys, Bladder, Blood, Bright's, Nerves and Skin Diseases. Makes skin velvety, stops hair falling out. Physician in charge. Send for booklet. Water delivered. Melrose ave. cars on W. 7th st. direct to springs. Telephone

ARROWHEAD Hot Sp

The most wonderful, hottest and most complete swimming baths in the world. Tested by Prof. Gilbert E. Bailey, and found highly radio-active. The natural steam caves are a marvel. All outdoor sports at Arrowhead. Visit this wonderful place and see the great Indian pictographs on the mountain side, fine hotel and bath house, Dutch windmill, dairy, Home-grown vegetables. Dairy and chicken ranch. Horseback riding, tennis and out-door swimming pool. Write or phone for rates.

Beverly Hills Ho

Mountain air and mountain scenery. Ocean air and ocean scenery. 20 minutes to the ocean. Sleeping Porches. You are within 20 minutes of the center of Los Angeles by car or motor. Home 58202; Sunset Hollywood 4. BEVERLY HILLS, Cal.

Glenn Ranch

Now open. 27 miles motion picture parking in Lytle Creek Canyon, San Bernardino. Address DOUGLAS CHAMPION, Proprietor, Keenbrook, Cal.

Wheeler's Hot Mineral Springs and Wheeler's Cold Springs

HUNTING, FISHING, SPORTS AND THE BEST OF EVERYTHING. HOT MINERAL BATHS. EXPERT TENDANTS. WRITE

Camp Bonita

Formerly Scott's Camp. Picturesquely located in San Gabriel and Cattle Canyons. Elevation 2000 ft. TROUT FISHING IN THE CANYON. Rates $10.00 per week. Housekeeping tents, $5.00 and $6.50 per week. Guests met at Arcade depot, leaves Azusa 9 a.m. Information at Times Information Bureau, 617-619 So. Spring; Peck-Judah Co., 633 So. Spring, or at Camp office, 225 W. Third St. Phones A2258, Main 258. HENRY WILLARD, Prop.

Forest Home

A mile high. Accessible by auto. Trails to Mt. San Bernardino peaks. A rushing stream, wild canyon. Rates $2.50 per day up. U. S. P. O., store, phone, etc. Everything required for comfort found here. Cottages for light housekeeping. Finest resort and dining hall in Southern California. Rates reasonable and correspond. For information—Times all Santa Fe agents and 25 other offices. Write for booklet, circular, or phone Forest Home via Redlands.

Camp Rincon

West Fork San Gabriel Canyon. Daily Stage leaves Arcade depot, Los Angeles, 8 a.m. Rates $2.50 per day; $12.50 per week; $45.00 per month. Stage to bar is a fine month in the mountains. Camp Rincon is the place. Tents, cottages and rooms. Boating, bathing, fishing, deer hunting. Boarding or Housekeeping. Both phones. For folder, address Times Information Bureau, 617-619 So. Spring; Peck-Judah Co., 633 So. Spring, or R. W. Rose, Azusa, California.

Ye ALPINE TAVERN

Hotel and Cabins Mt. Lowe

Remodeled and refurnished. Private baths and modern conveniences. Rates $2.50 per day up. Meals a la carte at reasonable prices. No connection. Reservations may be made through Electric Information Bureau, 6th and Main. Sunset Main 8890, Home 10201.

MT. WILSON HOTEL and STRAIN'S CA

6000 Elevation. California's unique mountain resort. AUTOMOBILE from Pasadena daily, 2 p.m. Make your reservation early. Los Angeles Office, 311 Pacific Place. Phones: F4643, Bdwy. 1543, or 55 Pasadena. H. D. Strain, Manager. F. S. Ross, Manager.

HOTEL VIRGINIA

Long Beach, Cal.

"THE CENTER OF ATTRACTIONS AND SOCIAL ACTIVITY"
"THE SHOW PLACE OF THE SOUTHLAND"

Spend a few of these delightful fall days here, and be convinced of its excellence in cuisine and service. Carl Stamm, Manager.

Los Angeles Hotels.

Huntley Apartme

1297 WEST THIRD STREET.

Ten minutes' walk from Third and Broadway cars. Take Crown Hill car line. Two sunny rooms bathing. Two, three, four and five-room housekeeping apartments. Rates $10 to $30. Two cement tennis courts. MAIN 696. Home

The Hotel Hollywood

The only resort hotel within the city limits. 25 minutes from Broadway. Mid-way between City and Sea. Country life and City conveniences. Ocean breezes and mountain scenery. Home 57011; Holly 94. Los Angeles, Cal.

EL PALACIO HOTEL

404 Court Street. American Plan. Absolutely fireproof. Rates $2.50 per day up. Most appointed family hotel, private baths, steam heat, electric lights, elevator service, observation tower and roof garden. No noise or dust, pave all streets. Three minutes from Broadway special car. It is the highest point in Los Angeles and commands a view of the city, most beautiful grounds and one of the greatest homes in Los Angeles. Rates $1.50 per day up; $40 per month up; tourists $2 per day up; special rates by the year. Phone F1101, Main 8101.

Golden Apartments

Elegant lobbies and public parlors, elevator, garage, steam heat. Corner Seventh and Broadway. Broadway 3004; 60049. LOWEST RATES.

HOTEL ALEXANDRIA

Fire Proof.

5th and Spring Sts. Los Angeles.

SPECIAL SUMMER RATES

Hotel Mount Wash

Until October 1st, 10 days' free trial to all guests. Rates $10 per week and upward. Elevation 1000 feet. Cool breezes, fine view, good music and tennis. Take Pasadena car to Avenue 43, walk one block south. Phone Garfield 3147. Write or phone for booklet. L. M. WOODARD, Manager.

Superb Routes of Travel.

NO EXTRA CHARGE FOR BERTH OR MEALS.

Steamships GOVERNOR, carrying 507 passengers. PRESIDENT, carrying 500 passengers.

SAILING THURSDAYS

San Francisco $6.35 1st class. $5.35 2d class. Seattle or Tacoma $20.35 1st class. $15.35 2d class.

Steamship Queen carrying 307 passengers.

SAILING SUNDAYS

San Francisco $7.35 1st class $5.35 2d class Seattle or Tacoma $25.35 1st class $15.35 2d class

Through tickets to all points in United States or Canada via San Francisco, Seattle, Victoria or Vancouver.

San Diego Daylight Excursions every Wednesday and Saturday morning, $3.50 one way. Finest of Service. Large Modern Steamers.

Ticket Office, 540 So. Spring St. Phones—Home A3333, Main 47.

ALL RATES INCLUDE BERTH AND MEALS

The San Francisco and Portland S. S. Co.
Steamships Beaver-Bear-Rose City

Passenger License 536 542 401.

NEWEST MODERN COASTWISE STEAMERS.

For San Francisco, Astoria, Portland. Sailings: September 20, 25, 30; October 5, 10, 15, 20, 25, 30. $6.35 and $7.35 First Class. $5.35 Second Class. SAN FRANCISCO. Excursion Rates to All Eastern Points.

Pacific Mail Steamship Co.

S. S. Manchuria, S. S. Mongolia, S. S. Korea, S. S. Siberia. For Honolulu, Japan, China, Manila and Around the World Tours.

PANAMA LINE—SEE THE CANAL—LOW EXCURSION RATES.

Steamer CITY OF PARA. Passenger License 71. October 2nd. For South America and New York. Steamers from San Francisco, for Mexico, Central America, Panama and New York, 3rd, 13th and 23rd of each month.

A. STTINGER, Gen'l. Agt. C. G. KRUEGER, Dist. Pass. Agt.

Phones—Home A3781, Sunset Main 1904. 517 South Spring St.

San Pedro Office, Fifth and Beacon Sts.

GO EAST VIA CANADIAN PACIFIC

SAN FRANCISCO, MT. SHASTA, PORTLAND, TACOMA, SEATTLE, VICTORIA, VANCOUVER and the beautiful

CANADIAN ROCKIES

Six hundred miles of unrivaled mountain scenery. Liberal stopovers. For lowest fares and full information—

One-way Tickets Cost No More.

Call or write A. A. POLHAMUS, Gen. Agt., Pass. Dept., 609 South Spring St., Los Angeles.

Go East via San Francisco, Portland, Tacoma, Seattle

MAGNIFICENT SCENERY—SUPERB SERVICE
IT COSTS NO MORE

J. W. PHALON, T. F. & P. Agent, 606 S. Spring St., Tel. Broadway 1316—Home F1364

City Restaurants.

6—MUSICAL—ACTS
Classic Syncopated

"Restaurant of Excellence"

BEST at BRINK'S

BEST ENTERTAINMENT—BEST SERVICE—BEST CUISINE. CABARET CONCERT—NOON TO 2 P.M.—6 TO MIDNIGHT.

BRINK'S NEW CAFE Spring below 6th

Your Money is of no value if it does not buy you enjoyment. You will find happiness in the perfect cuisine of CAFE BRISTOL, Fourth and Spring.

PITH OF THE DAY'S NEWS FROM THE MIDDLE WEST.

[BY DIRECT WIRE TO THE TIMES.]

CHICAGO BUREAU OF THE TIMES, Sept. 15.—[Exclusive Dispatch.] Following heavy rains beginning at 2 o'clock this morning, and continuing several hours, the temperature fell below seventy and for the first time this season people began discarding straw hats and linen clothing. A north wind at twelve miles an hour drove the lake into a fury, causing eleven deaths when a sloop carrying twenty-five naval cadets was capsized at Lake Bluff. Maximum temperature 71 deg., minimum 47 deg. Other temperatures:

	Max.	Min.
Alpena	64	58
Bismarck	40	38
Cairo	90	70
Cheyenne	40	28
Cincinnati	84	70
Cleveland	74	68
Concordia	70	50
Davenport	68	64
Denver	52	32
Des Moines	70	56
Detroit	76	66
Devil's Lake	64	36
Dodge City	56	42
Dubuque	74	58
Duluth	56	46
Escanaba	70	56
Grand Rapids	70	64
Green Bay	68	60
Helena	58	34
Huron	58	42
Indianapolis	84	70
Kansas City	64	56
Marquette	58	50
Memphis	86	70
Milwaukee	68	64
Omaha	54	50
St. Louis	76	70
St. Paul	70	46
Sault Ste. Marie	66	54
Springfield, Ill.	80	68
Springfield, Mo.	78	62
Wichita	58	52

E TIMES
FORMATION BUREAU
9 South Spring Street
LOFT AND SUBSCRIPTIONS RECEIVED.
RATION AND RESORT BUREAU is the only
ing interesting routes of travel, desirable hotels
at the seashore or in the mountains
by competent attendants and by correspondence
and attractions of railroad and steamship lines.
Photographs, descriptive circulars and steamship folders
spection and distribution. Times readers can obtain
plete information relative to writing for it, all the information
ney or vacation. This service is absolutely free
TING VISITING LOS ANGELES ARE PRIVILEGED
RESSED TO THIS BUREAU.

Resorts.

Del Monte
cific Company sells tickets between San Fran-
Angeles with ten-day stopover privilege at
autiful Del Monte
this chance to see and enjoy THE MOST
RT AND GOLF LINKES IN AMERICA.
es. American plan only $4.00 per day up.
FIC GROVE HOTEL
anagement and close to Del Monte. Guests
Del Monte privileges.
ates, American plan only $2.50 per day up.
onte Del Monte Californ

Catalina Islan
d for Yellowtail, Leaping Tu
he Giant Sword Fish
OTEL METROPOLE—Excellent
gts., 104 Pacific Elect. Bldg.

rlington Hot
anta Barbara
proof—Tourists' Headquart
ms—Private Lavatories With
al May Climate
P. DUNN, Lessee

HUR SPRINGS—Melrose Ave. and
LIQUID SUNSHINE. NATURAL MINERAL
OAMS LIKE CHAMPAGNE. Drink the most
It purifies blood, keeps you young, revivifies
cures Rheumatism, Colds, Poor Circulation,
Bladder, Blood, Bright's, Nervous and Female
ailing out. Physician in charge. Send for Book
W. Tth st. direct to springs. Telephone 1511.

OWHEAD Hot Spri
nderful, hottest and most curative springs
rof. Gilbert E. Bailey, and found highly
steam caves are a marvel. All railroads
Visit this wonderful place and see the great
ain side, fine hotel and bath house. Table
vegetables. Dairy and chicken ranch. New
swimming pool. Write or phone for rates.

y Hills Hot
nery. Ocean air and ocean scenery. 300 Room
hin 30 minutes of the center of Los Angeles
est Hollywood 4. BEVERLY HILLS, CAL.

nch
Now open, 20 miles northeast
nardino in Lytle Creek Canyon
tion 1256. Good trout fishing
ities and folders at Times Information
Bureau. Pacific Telephone
CHAMPION, Proprietor, Keenbrook, Cal.

eral Springs
ld Springs
HUNTING, FISHING,
SPORTS AND THE
URAL HOT MINERAL
BATHS. EXPERT
TENDANTS.
WRITE MANAGER

ly Scott's Camp. Picturesquely located at
Gabriel and Cattle Canyons. Elevation 1200
FISHING IN THE CANYON. Tents with
$3.00 and $5.00 per week. General Store.
on, at Times Information Bureau and Post-
A3256. Main 3188. HENRY WILLARD, Owner.

gh. Accessible by auto. Trails to Greyback
peaks. A rushing stream, wild canyons
verything required for comfort found here.
rt and dining hall in Southern California.
on, all Santa Fe agents and 50 other oshkosh
via Redlands.

York San Gabriel Canyon. Daily Stage, $3.50 &
fine month in the mountains. Cement Plunge
ng. Both phones. For folder, address Times
k-Judah Co., 633 So. Spring, or H. W. Robin

E TAVERN Hotel and Cottages
Mt. Lowe
Private baths and modern conveniences. Rooms
able prices. No consumptives. Reservations at
th and Main. Sunset Main 8800. Home 60291.

HOTEL and STRAIN'S CAMP
ique mountain resort. AUTOMOBILE STAGE
our reservation early. Los Angeles Office, 250
y. 1642, or 55 Pasadena. H. D. Dibb, Mgr.

TER OF ATTRACTIONS AND SOCIAL ACTIV
THE SHOW PLACE OF THE SOUTHLAND"
w of these delightful fall days there, and be s
ence in cuisine and service. Carl Stanley, Mana

Angeles Hotels.

Huntley Apartment
1207 WEST THIRD STREET.
ten minutes' walk from Third and Broadway
Hill car line. New concrete building. Fire
ur and five-room housekeeping apartments.
ro cement tennis courts. MAIN 320; HOME

wood
in the city
dway. Mid-
Country life
an breezes
me 57011;

EL 404 Court Street. American Plan. A
appointed family hotel, private baths, fine
tion. No noise or dust, pure air. Three minutes
highest point in Los Angeles county. The grandest
e and one of the grandest homes in California.
r up; special rates by the year. Phone F4124.

Highest Class
Hotel. Most Central
expense. Large, cool rooms.
elevator, garage, magnificent grounds.
60049. LOWEST RATES.

SPECIAL SUMMER RATES
Hotel Mount Washing
Until October 1st, 10 days for $24.
fare and delightful ride on
Elevation 1900 feet. Splendid
music and frequent dancing
possible in 25 minutes by
South Pasadena cars. Phone
3547. Write or phone for
L. M. WOODWARD, Manager.
Angeles.

LIKE
NCOUNTER.

Judge Calls for
rning.

Pamphlet Starts All
Trouble.

Suits Are Now
Dressed.

[Special Dispatch to The Times.]
CHICAGO, Sept. 15.—[Exclu-
Dispatch.] A discussion which
in a physical en-
ensued yesterday morn-
the Comptroller's office
the C. March, defeated
Senator from the
approached Robert
the deputies in the
to certain statements
published in "The
pamphlet issued
Progressives before last

Deputy At-
Holmlin, C. Glenn,
Canon, Assistant
General, and C. C.
among those who
statements contained in
March which the
The statement that
backing March was
hopeful to the latter
the capitol yesterday
annual wholesale ex-

CONVERSATION.
between the Comptroller's
was engaged Waring in
Holmlin and the noise of
voices became so loud that
Collector D. W. Moulton
Sergeants to retire to
to conclude it. Waring
the hostilities to the ex-
with the pliancy off, but no
Holmlin, Glenn, Canon
Waring no retired from the
Waring without fighting

It was said that March declared
ready to bring suits against
and the "Bandanna"
that he was especially
about the matter with
Secretary of the Muni-
Angeles.

New Rumor.

MAN'S JOB
SEEMS SAFE.

ER WILL NOT BE
D TO RESIGN.

Sept. After His Return
Holiday Party, Sees No
Friends Deny the
Treasury Official Will
Lose His Place.

[SPECIAL WIRE TO THE TIMES.]
(Wash.) Sept. 15.—The
held after his long motor
today, saw no visitors
White House officials,
the report from Wash-
the President contem-
for the resignation of
of the Currency
banks. They said the
not asked for Mr. Mur-
and had no inten-
it.
the Washington report,
to be asked to resign
had leanings toward the
because he had refused
favor for the Republican
look on the govern-
it.
know nothing of any
Mr. Murray. They
tonight that under the
head of the Currency
by the President only
he must submit to
the Senate.
the President, even if
hardly seek to re-
favor for political rea-

WORK.

Band Some of Flowery
Over Picking Grapes Be-
Dispute.

[Special Dispatch to The Times.]
Sept. 15.—[Special
There is a unique labor
caused by Japanese la-
for $2.50 a day. At
of the fruit season the
and growers all
mails would be the
they claimed this was
the industry would stand.
of the Jap
struck, left the fruit
to Lodi. Since the
returned to work Chi-
Greeks and Italians
filled his service. It is
that as the Japanese
a number portion of their
ones in the hop fields
starting to go to work

LABOR SETTLEMENT.
(Wash., Sept. 15:]
agreement reached in
to withdraw the Roose-
ket on the Republican
to replace them with
is a victory for com-
and good morals in poli-
movement was brought
by the pressure of pub-
after the first irri-
movement leaders at
of the Republican Na-
which had worn off, it be-
clear to them, that they
failed to deprive the Re-
control of the right
the ballot of electors
support the Republican
The cheap trickery
the leaders pledged to
the Republican ticket.
separate third party
in the field, was re-
the body of voters in
the future of party.

Charles S. Deneen,
Candidate for re-election as Governor of Illinois and who this week begins an aggressive campaign for President Taft, the outcome of which, it is predicted, will unite the Republican party for victory at the November election.

Warning.

ONE-MAN PARTY IS CASTIGATED.

CHICAGO PUBLISHER MAKES A CAUSTIC SPEECH.

Hundreds of Governments, He Says, Have Passed from Earth Because of Dictation by a Single Individual—He Says Roosevelt Is Following a Policy of Rule or Ruin.

[BY DIRECT WIRE TO THE TIMES.]

CHICAGO BUREAU OF THE TIMES, Sept. 15.—[Exclusive Dispatch.] Theodore Roosevelt and one-man worship and power were attacked by Henry J. Bohn, publisher of the Hotel World, at a luncheon at the Hotel La Salle.

"Theodore Roosevelt is all there is of the 'Bull Moose' party," declared Mr. Bohn. "Every look and thought, every issue, idea and command is from Roosevelt, the boss Bull Moose bulldozer.

"Hundreds of governments have passed from the earth of a disease called 'one man power.' The real danger is half a century or a century hence, when troubles arise and the masses hearken to a still more dangerous Roosevelt, who, with the slogan 'let the people rule,' will be content not with three terms of the presidency, or six, but only as a dictator, 'to save the nation.'

"Theodore Roosevelt is our country's 'one man' of the Sixteenth century governing type, the dictator the rule-or-ruin man, the 'my way or no way' man, who believes himself divinely called. Honored with two terms of the presidency by the Republican party, refused the nomination by the regular party machinery, he turns traitor to this party and cries 'wolf, liar, cutthroat, thief.'"

Altruistic.

MR. TAFT FRIEND OF WORKINGMEN.

COMPENSATION ACT DRAFTED FOR CANAL ZONE.

Despite Refusal of Democratic House to Give Entire Nation Benefit of This Advanced Legislation, President Will Proclaim It in Force in Panama Jurisdiction.

[BY A. P. NIGHT WIRE TO THE TIMES.]

BEVERLY (Mass.) Sept. 15.—The refusal of Congress to agree to the workmen's compensation bill pushed by the administration has determined President Taft to apply the bill's principles in the Panama zone. Within the next few weeks he expects to proclaim as law for the canal zone a workmen's compensation act similar to that which passed the Senate but failed in the House.

Senator Sutherland of Utah redrafted the bill to suit the needs of the zone and the President has sent it to Panama for the approval of officials there. The President has written Col. Goethals expressing in strong terms his desire to put in operation there some law which will compensate workmen injured in the construction of the canal.

KEYSTONE STATE ELECTORS.

Hilles Announces hat Pennsylvania Muddle Has Been Solved in Favor of President Taft.

[BY A. P. NIGHT WIRE TO THE TIMES.]

NEW YORK, Sept. 15.—Charles D. Hilles, chairman of the Republican National Committee, was in communication by wire yesterday with party leaders in Philadelphia and Harrisburg over the settlement of the Pennsylvania electoral situation. Later, he issued a statement saying an agreement had been reached that would obviate the necessity for litigation.

According to Mr. Hilles, Taft candidates for electors will be named by the State Committee at Harrisburg on September 20. The chairman says he has received definite assurances that the Roosevelt electors will then be withdrawn from the Republican ticket and will run independently.

Here is a message of hope and good cheer from Mrs. C. J. Martin, Boone Mill, Va., who is the mother of eighteen children. Mrs. Martin was cured of stomach trouble and constipation by Chamberlain's Tablets after five years of suffering, and now recommends these tablets to the public.—[Adv.

$800.00 Piano.

The second prize in The Times Booklovers' Contest is an $800 piano, with a player attachment. This is a beautiful instrument and would be an ornament in any home. If you cannot play the piano yourself, the player attachment will furnish you all the latest and best music.

Try Murine Eye Remedy for Red, Weak, Watery Eyes and Granulated Eyelids.

NEFF, ladies' tailor and gown builder, open for business Sept. 16 at 336½ S. Broadway.

"BURKE'S Dry Gin—second to none, demanded everywhere by connoisseurs."

United.

REPUBLICANS TO PRESENT SOLID FRONT TO ENEMY.

Head of the Taft Organization in the West Declares that Within Ten Days the Party Will Be Thoroughly United in Every Section—Results in Maine and Vermont Have Aroused Old Militant Fighting Spirit.

[BY DIRECT WIRE TO THE TIMES.]

CHICAGO, Sept. 15.—[Exclusive Dispatch.] Joseps B. Kealing of Indiana in charge of the work of organization of the Taft campaign in the West, today made a statement in which he gave an interesting resume of the work thus far accomplished. Mr. Kealing said:

"Great progress has been made during the last week by Republicans throughout the country.

"During the week, Missouri Republicans have completed their organization by the election of ex-Congressman Elvine State chairman, who at once opened headquarters in the Holland building, St. Louis, and this coming week the organization will be in complete working order.

"In Indiana, Michigan and Iowa, organizations are completed and the campaign is on in full blast. During the week encouraging reports have come in from these States that sentiment is rapidly changing to Taft and the Republican ticket. In Iowa there are two full and complete organizations working together for the election of the Republican ticket. Besides the regular State organization, a league of Taft clubs has been formed to supplement the work of the regular committee, and the Republicans are more confident each day that Iowa will be in the Republican column in November.

DENEEN AT WORK.

"In Illinois the real active work of the campaign begins this week. The return of State Chairman West to headquarters, and the announced tour of the State by Gov. Deneen and other State candidates, the campaign will start aggressively and be kept up until election day. There isa general feeling that a union of the different elements in the Republican party will insure Illinois to Taft and Deneen in November. The National Committee is encouraging this feeling. We intend to lend our efforts to the election of every nominee of the Republican party, national, State and county. Leaders of all factions are getting together and I predict that within ten days there will be a united party and an aggressive fight made for the Republican ticket from top to bottom.

MORE COURAGE.

"The election of Republican Congressmen in Vermont and Maine, and the control of the Legislature by the Republicans in Maine, insuring them a United States Senator, has put courage in every Republican nominated for Congress in this country. They feel that not only can Taft be elected, but Congress can be redeemed and with a Republican President and a Republican Congress, the people will feel secure that the present unprecedented prosperity in the country will continue.

"The reports from Minnesota during the week from all sources, political and otherwise, are to the effect that a great change is taking place there. The great crops, high prices and good times are the best proof to the farmers that real prosperity is now here. What can the Democrats or the third-term party promise to give us that we do not already have. The farmers are all entirely satisfied with present conditions. They do not want any better. They just want to keep them as they are. They know all of these conditions have been brought about under Republican administration, and why should they want to change?

"The primaries for the nomination of Governor in Minnesota will be held September 17. The new State Committee will be selected soon after that, and the Republicans of that State are getting ready to make an old-time fight.

"The Wisconsin State Committee will be organized September 17. Reports are to the effect that there is little Bull Moose sentiment in that State, and the fight for the elecoral vote will be clearly between Taft and Wilson. The fact that last week the third party met and failed to nominate a State ticket is proof conclusive that they do not expect anything from Wisconsin.

"The recent primaries in Colorado demonstrate clearly the change in sentiment to Taft. Reliable reports come to us that changes are becoming more noticeable every day, and with a full Republican ticket now in the field Colorado Republicans will make an aggressive fight and expect to put the State in the Republican column in November.

"The old militant, fighting spirit of the Republican party is rapidly coming to the front. People begin to realize that the fight is not so much for President Taft and the Republican party as it is for themselves. They will vote the Republican ticket in their own interests."

TREASON TOWARD TAFT.

Nine Republican Candidates for Electors in Oklahoma Pledged to Vote for Roosevelt.

[BY A. P. NIGHT WIRE TO THE TIMES.]

OKLAHOMA CITY, Sept. 15.—Efforts to have the names of Progressive party candidates placed on the general election ticket in Oklahoma will be abandoned and members of the party in this State will be asked to vote for Republican party candidates for Presidential electors and State officers in November. Alva McDonald, State chairman of the new party, in his announcement last night, said the nine Republican candidates for electors have pledged themselves to cast their ballots for Roosevelt.

HAS PEACEFUL SUNDAY.

After Week of Campaigning, Roosevelt Feels Grateful to Managers for a Day Off.

[BY A. P. NIGHT WIRE TO THE TIMES.]

SAN FRANCISCO, Sept. 15.—After a peaceful day in San Francisco, Col. Roosevelt left tonight for Los Angeles, the next point in his tour of the continent. The colonel was weary when he finished a week of uninterrupted campaigning with his speech in the Coliseum last night, and said he felt grateful to his campaign managers for permitting him to have one "day off."

He went to the Church of the Advent this morning, and spent the afternoon in Berkeley, at the home of Dr. Benjamin Ide Wheeler, president of the University of California, where he took luncheon with Dr. Wheeler and former Gov. George C. Pardee. Tonight he had dinner with Gifford Pinchot, who happens to be in California. Except for a talk with Mr. Pardee on the California situation, Col. Roosevelt gave no time to politics today. When he left tonight he said he was thoroughly refreshed by his rest and ready for "some more of it."

"That was a remarkable reception last night," said Col. Roosevelt of the meeting at the Coliseum. "I wish that the people of California, after they get through voting here, would go to some other States I know, and vote."

WILSON ON THE STUMP.

Democratic Candidate Seems to Have Forgotten Dignified Announcement Made Some Time Ago.

[BY A. P. NIGHT WIRE TO THE TIMES.]

SEAGIRT (N. J.) Sept. 15.—Beginning today, when Gov. Woodrow Wilson starts on his first western trip, the Democratic candidate will have less than ten days' rest until the close of the campaign, according to plans announced here today. Gov. Wilson's speaking engagement calls for a much more extensive invasion of the States east of the Mississippi than those west of it, and he will be kept busy speaking four or five days a week until election day.

Immediately upon his return on September 24 from his first western trip, the Democratic nominee will enter New England and then swing back west. On the second western trip the Governor will go as far as Denver, probably the western terminus of his campaign schedule, and will be gone from October 2 to October 10. On this trip he will meet Speaker Champ Clark at St. Louis, and William J. Bryan at Lincoln.

The remainder of the campaign probably will be spent in New York and other western States.

Lux Orientalis.

LIGHT FROM THE EAST ON THE LIVING ISSUES.

[BY FEDERAL (WIRELESS) LINE TO THE TIMES.]

NEW YORK BUREAU OF THE TIMES, Sept. 15.—[Special Dispatch.] The following editorial comments on topics of the hour are printed in eastern papers:

NEW JERSEY'S MERRY WAR.
HARMLESS TO BY-STANDERS.

[Philadelphia Press, Sept. 14:] We do not look with alarm on the belligerent proceedings now so evident between the Hon. Woodrow Wilson and the Hon. James Smith, Jr., both of New Jersey. It is a merry scrimmage in which either or both of the immediate participants may receive injuries, but from which all innocent bystanders may account themselves reasonably safe.

When Woodrow Wilson throws brick bats at Jim Smith or Jim Smith throws brick bats at Woodrow Wilson they don't scatter fire and hurt outsiders. The missiles go straight to the target. Both have had practice and know what they are aiming at. Therefore the merry war can be viewed with entire complacency, particularly from this side of the arena and it may be that some will feel like putting in a word here and there by way of encouraging it if it should appear to need stimulating at any time.

RAILROADING CHINA.
A STUPENDOUS TASK.

[Baltimore American, Sept. 14:] Dr. Sun Yat Sen has imposed upon him a stupendous task by his government that, acting under the warrant of the recent multi-million dollar loan, has entered upon the work of building railroads throughout the country. The day of railroad concessions is the march of progressive matters and of their work of laying the rails.

The webbing of the land with the rails of traffic will go on in advance of the rapidly developing industries in the country of victory. China has gained more of the floating of the loan than other countries.

THE OMEN.
JOHNSON IS LEFT.

[New York Sun, Sept. 14:] The Hon. Hiram Johnson sat in his Chicago hotel smoking his pipe of war and said the noise reminded him of his party and the waters of Lake Michigan of the purity of his colonel. The train which was to have the happiness of bearing him to Milwaukee waited for him as he smoked and gazed and thought. His special car, the sure conveyor of Hiram and his fortunates, that special car which social justice will bring within the reach of every hater of privilege and at the expense of the railroads, so long the milch of the colonel, that special car yearned for the ample presence of its Hiram.

He came not. The special car went not. The train went. Left.

CASTORIA
For Infants and Children.
The Kind You Have Always Bought
Bears the Signature of Chas. H. Fletcher

School Clothes

¶ School Suits for Boys—the sort of clothes the Boy picks out himself as being "just what he wants." Sturdy—durable—neat and well fitting. The largest stock in the Southwest to choose from

A Splendid Opportunity This Week Is Found in Our Sale of

200 Boys' Suits at ½ Price

New Fall Suits

A GREAT big stock of the finest new Fall styles you ever saw—every fabric and color, and all in the famous "H & F" quality Knicker Suits — Norfolk and plain double-breasted — at $5 and other prices. Youths' Suits in the new styles. Overcoats are here too—a splendid variety of garments for big and little Boys, at popular prices.

Sailor Suits

and Russian Blouses, for the younger boys. New Fall stock now here.

Summer Weights—Heavy Enough for Fall Pants Full-lined, $5 to $15 Values at.. $2.50 to $7.50

Youths' Suits
Ages 14 to 19

Values to $17.50 ..... $9.85
Values to $35.00 ..... $13.85

Boys' and Girls' Hats—Second Floor

Harris & Frank (INC.)
MENS & BOYS' WOMENS & GIRLS' OUTFITTERS
437-441 SO. SPRING ST.

A Big Line of Boys' School Shoes

Pure Beer Will Not make You Bilious

We go to Bohemia for hops; one of our partners selects the barley; water is brought from rock 1400 feet under the ground.

Not only is Schlitz—every drop it—filtered through white wood pulp, but even the air in which it is cooled is filtered.

Before it is offered to you it is aged for months in glass enameled tanks. It will not, it cannot cause biliousness. It will not ferment in your stomach.

Light starts decay even in pure beer. Dark glass gives the best protection against light. The Brown Bottle protects Schlitz purity from the brewery to your glass.

More and more people every year are demanding Schlitz. Why don't you demand this pure beer?

See that crown or cork is branded "Schlitz."

Phones { Home A 7804 / Sunset Main 670
Sherwood & Sherwood Commercial Company
346 N. Main St., Los Angeles

Schlitz
The Beer That Made Milwaukee Famous.
26

THE WEATHER.

LOCAL OFFICE, U. S. WEATHER BUREAU, Los Angeles, Sept. 15.—[Reported by Ford A. Carpenter, Local Forecaster.] At 5 o'clock a.m. the barometer registered 29.95; at 5 p.m., 30.00. Thermometer for the corresponding hours showed 62 deg. and 86 deg. Relative humidity, 5 a.m., 74 per cent.; 5 p.m., 49 per cent. Wind, 5 a.m., east; velocity, 4 miles; 5 p.m., southwest; velocity, 10 miles. Highest temperature, 75 deg.; lowest, 61 deg. Rainfall for season, trace. Barometer reduced to sea level.

COMPARATIVE TEMPERATURES.

	Max.	Min.	Mean.
Boston	84	..	..
Washington	90	..	..
Pittsburgh	84	..	..
Chicago	73	68	70
St. Louis	76	70	73
Cleveland	..	..	..
Los Angeles	75	61	68
New York	79	68	73
Buffalo	73	66	70
Cincinnati	..	..	..
St. Paul	70	53	61
Kansas City	84	56	69
Jacksonville	90	..	..
Spokane	68	46	57

STATE FORECAST.

SAN FRANCISCO, Sept. 15.—Forecast:

San Francisco and vicinity: Cloudy and unsettled weather with light showers, wind changing to west.

Santa Clara Valley: Cloudy Monday, light south winds.

Sacramento: Increasing cloudiness Monday, light showers in the foothills, light south winds.

San Joaquin Valley: Cloudy Monday, light showers in the Sierras, moderate west winds.

California south of the Tehachepis: Cloudy, Monday, moderate temperatures, light south winds.

Arizona: Generally fair Monday and Tuesday.

YUMA (Ariz.) Sept. 15.—[Exclusive Dispatch from the U. S. Reclamation Service.] Gauge height Colorado River, 16.30 feet.

Classified Liners.

Times Classified Rates: The rate for inserting Want Ads in The Daily Times is 1c per word for each insertion; in the Sunday issue, 1½c per word each insertion minimum charge, 25c; except under following classifications, the rate for which is 2c per word, minimum charge 50 cents: "Society Meetings," "Personals," "Special Notices," "Church Notices, Miscellaneous," and "Baths and Massage."

Sunday real estate advertisements, to be classified properly, must be in The Times office before 8 o'clock Saturday night. Other classified "Wants," "To Lets," etc., received over counter or by telephone until 11 p.m. Saturday, after which hour the closing hours for each division will be inserted under heading, "Too Late to Classify." Rates 1½ cents per word.

The Sunday circulation of The Times exceeds 18,000 copies, and more "liners" are regularly printed in its columns than in the five other Los Angeles newspapers combined.

Telephone your want advertisements. Ring up "The Times" any time of day or night and secure prompt and careful attention.

The Times cannot guarantee accuracy or assume responsibility for errors of any kind occurring in telephoned advertisements.

The Times will not be responsible for more than one incorrect insertion of any advertisement ordered for more than one time.

Advertisers should retain receipts give by The Times in payment for "liners," a no mistake can be rectified without them

SPECIAL NOTICES—

THE TIMES MAY BE MAILED, POSTAGE paid, for 25 cents in any address in the United States, Mexico or Canada, for one week, containing a full account of the G.A.R. Convention. Orders may be left at The Times office, No. 419 South Spring st., or No. 116 South Broadway, or with any regular Times agent.

FAMOUS SPANISH CHEFS HAVE CONtributed innumerable recipes to The Times New Cook Book. Now on sale. Price 25c, postage 5c extra.

RECIPES FOR COOKING EVERYTHING in The Times Cook Book No. 4. Now on sale. Price 25c, postage 5c extra.

THE TIMES COOK BOOK NO. 4 NOW ON sale, contains two hundred pages of tested recipes. Price 25c, postage 5c extra.

"IF YOUR ROOF LEAKS"—Scott, the roofer, 1708 S. Main, South 877, Home 12099. Established 1902. "Show him the job."

PAINTING, PAPER HANGING, TINTING—done at reasonable prices. Satisfaction guaranteed. Call GREENBLATT, 12391, Main 966.

LARGE AMOUNT OF HIGH-GRADE ROOFing at lowest prices. 307 N. LOS ANGELES ST. Main 4000; F1479.

CESSPOOLS CLEANED SATISFACTORY to inspectors. LOS ANGELES SANITARY CO. Withrow 1212; F2146.

CHRISTIAN SCIENCE HEALING BY MRS. T. ARCHIBALD, 1066 S. Mott st.

PERSONAL—Business.

PERSONAL — THE TIMES MAY BE mailed, for 25 cents, to any friend, address in the United States, Mexico or Canada, for one week, containing a full account of the G.A.R. Convention. Orders may be left at The Times office, No. 419 South Spring st., or No. 116 South Broadway, or with any regular agent.

PERSONAL—"AS A MAN EATETH SO IS he." Use hygienic recipes in The Times New Cook Book. Now on sale. Price 25c, postage 5c extra.

PERSONAL — GRACE ORR, ELECTRIC treatments for nervousness, lost vitality and rheumatism. SUITE 143, Title Insurance Building, corner Fifth and Spring. Hours 10 a.m. to 9 p.m.

PERSONAL—LESSEN THE HOUSEWIFE'S burden. Get her The Times New Cook Book. Now on sale. Price 25c, postage 5c extra.

PERSONAL—THE TIMES COOK BOOK, NO. 4, now on sale, contains two hundred pages of new recipes. Price 25c, postage 5c extra.

PERSONAL—FOR SALE, GENUINE NAVAjo rugs. We sell them cheaper than anywhere on the Coast. NAVAJO INDIAN RUG CO., 610 So. Hill.

PERSONAL — SOMETHING FOR NOTHING can be obtained by participating in The Times Booklovers' Contest. Valuable prizes absolutely given away.

PERSONAL—FACE AND SCALP TREATment, corns treated. 518 E. 12TH ST., room 9.

PERSONAL — PROF. ALTHOUSE, NOTED astrologer and palmist; 28 years in Los Angeles; highest grade of work. 153½ S. BROADWAY.

PERSONAL — MRS. WESLEY, ADVICE on all affairs of life. If in trouble don't fail to consult her. 729 S. HILL ST.

PERSONAL—MME. ORA, PALMIST, PSYchic, best 50c reading in city. 303½ S. SPRING.

PERSONAL—WANTED, PAINTING, TINTing and paperhanging to estimate; old work reserved. MAIN 8197, A8175.

WANTED—Help, Male.

WANTED—SHOE CUTTERS, BY BUCKINGham & HECHT, San Francisco, Cal.

WANTED—EXPERIENCED SHIRT POLISHer and body ironer. CUT RATE LAUNDRY, 302 E. Fifth st.

WANTED—BOY OR MAN TO HELP IN livery stable. Call at 1264 WEST WASHINGTON.

WANTED—TEN EXTRA MEN TO GO ON "Barbarasa." Apply 10:30 a.m. today. Stage Entrance BURBANK THEATER.

WANTED—BOY WITH WHEEL TO WORK in store and run errands. Apply WRIGHT'S FLOWER SHOP, 224 W. Fourth.

WANTED—YOUNG MAN WITH WHEEL; good pay, steady work and fine opportunity. PACIFIC PENNANT CO., 806 S. Broadway.

WANTED—BOY ABOUT 15 TO WORK IN grocery. 4026 E. PARK AVE.

WANTED—SOLICITOR FOR DYE WORKS. Apply PALM DYE WORKS, 2130 W. Pico.

WANTED—BELL BOY. CALL BETWEEN 10 and 12. 2130 WEST PICO.

WANTED—FIRST-CLASS PLUMBER. Inquire 1864 EAST FIRST.

WANTED—EXPERIENCED TAILOR. Apply this morning. 230 EAST 9TH ST.

WANTED—MAN TO TEND BRICK MASON at 1309 WEST 22ND ST.

WANTED—A PORTER FOR CARPET DEPT. Apply LYON-McKINNEY-SMITH CO.

WANTED— Help, Male

Note.—Applicants for positions are advised not to inclose original recommendations in answer to ads. Send duplicates only.

WANTED—CAPABLE YOUNG MAN, ABOUT 18, not over 20, for good permanent position. Beginning salary not large, but promotions as deserved. After two months will pay about $50 per month. Increases every six months or year according to ability. No particular experience necessary though must have reasonable schooling and decidedly not afraid of work or hours. Give full information about yourself in addressing E, box 219, TIMES BRANCH OFFICE.

WANTED—AN EXPERIENCED FOREMAN on 120-acre alfalfa ranch at Wineville, Cal. You must thoroughly understand making first-class alfalfa hay and handling men. The irrigation is by pumping plant and surface pipe. The improvements are first-class, there being five-room modern bungalow for foreman, school and store within one-half mile of house, also telephone in house. The position is steady and will pay good wages to the right man. Don't waste your time in applying for position unless you are capable of handling the ranch without owner's assistance. Reference required. Address, immediately, BOX M, Riverside, Cal.

WANTED—BY DEPARTMENT STORE IN Los Angeles, a high-grade capable man to manage and buy for departments, consisting of silks, wool dress goods and linings. Prefer a man who has had considerable experience in the larger cities on this Coast, and who is familiar with the New York market. Address in own handwriting, stating nature of experience, age, married or single; salary expected, etc. Apply at once. Address E, box 214, TIMES BRANCH OFFICE.

WANTED — EXPERIENCED, ABLE-bodied, unmarried, working gardener and choreman, for home place, San Gabriel Valley. Must understand care of citrus and deciduous trees, garden, cow, horses and chickens, have had local experience and competent to take full charge. Address, stating age, experience, references, wages expected, to EE, box 148, TIMES OFFICE; or telephone Home 10371, Los Angeles.

WANTED—YOUNG MAN TO BREAK IN AS building estimater must have had some practical experience as a carpenter, understand blue print thoroughly and be a good mathematician, and a hustler; college man or one who has completed the complete architectural course, with the I.C.S., preferred. Engineering department of the ALTA PLANING MILL CO.

WANTED — FOR U. S. ARMY—ABLEbodied unmarried men, between ages of 21 and 35; citizens of United States, of good character and temperate habits, who can speak, read and write the English language. For information apply to RECRUITING OFFICER, Canadian Bldg., 423 South Main st., Los Angeles, Cal.

WANTED—HUMMEL BROS. & CO., Employment Agents, Established 1891, Largest and Best Equipped Office on the Pacific Coast. Phones, Main 569; Home 10769. 114-118 E. Second st.

WANTED—DIRECTOR WANTED FOR A BIG land company, opportunity to get in below the ground floor, to the man who wants to invest $20,000. We will pay a good salary as director and give him a guarantee of 6 per cent preferred stock investment. Address F., box 209, TIMES BRANCH OFFICE.

WANTED—STRONG, RELIABLE, SOBER steady man as watchman and for general work on shooting preserve. Must understand handling horses and tools; man with experience preferred, none others need apply. ROOM 609, CONSOLIDATED REALTY BLDG.

WANTED—CHIEF DRAFTSMAN, MAN 35 to 40 years of age, college trained, with mechanical and electrical engineering experience and a good calculating engineer. Must be capable of taking charge of a drafting force. 645 S. HILL ST., room 1.

WANTED—ASSISTANT SUPERINTENDENT for largest building company in San Diego. Must be thoroughly competent and practical builder, capable of handling large volume of detail. PACIFIC BUILDING COMPANY, 507-8 Security Bldg., corner Fifth and Hill.

WANTED — EXPERIENCED NEWSPAPER subscription man to fill vacancy; new premium and permanent position to good hustler with good references. L. A. IRISH, Room 6, Whittier Hotel, 615½ S. Spring st. Call before 10 a.m. or after 4 p.m.

WANTED—GOOD BOY OVER 18 YEARS OF age who desires good home in return for work while attending school. Will be required to do odd jobs around a general store. Call or write to K. MUNGER, Myford, Cal.

WANTED—BOYS WITH WHEELS TO DEliver packages. Steady positions, $8 per week. Call Monday morning, 220 S. Spring st.

WANTED — DON'T PAY ANYTHING TO learn a trade. See our ad. in "Learn Trades" column. Automobiles, electricity, plumbing, bricklaying. UNITED TRADE SCHOOL, 652 Pacific Electric Bldg.

WANTED—WILL TEACH GREGG SHORThand and typewriting COMBINED for $5.00 per month. Men teachers. See Instruction Course. PACIFIC COAST SCHOOL OF RAILROADING, 542 Central ave. Main 1878.

WANTED—YOUNG MAN ABOUT 20 YEARS of age as stock clerk to fill orders in wholesale dry goods house. State age, experience and salary expected. Address F, box 61, TIMES OFFICE.

WANTED—MEN AND BOYS TO WORK AT automobile repairing, driving and electrical wiring. We have large repair shop. See our ad. under "Help Wanted, Learn Trades." NATIONAL SCHOOL OF TRADES.

WANTED — STURDY AND SOBER PRINTer for country newspaper and job office, near city. Address stating qualifications and cash expected Saturday nights. Address G, box 203, TIMES OFFICE.

WANTED—A FIRST-CLASS RETAIL GROcery solicitor for one of the oldest and largest retail grocery routes in the city; if you are not a high-class man do not apply. Call 1502 W. ADAMS.

WANTED — ALL-AROUND REPORTER; must be competent, sober and permanent; $20 a week; also a reliable circulation solicitor. Address, with references, BAKERSFIELD CALIFORNIAN, Bakersfield, Calif.

WANTED—BOY OR YOUNG MAN TO HELP in wholesale house, prefer one living with parents; $15 month to start; quick advancement; give age, experience and phone. Address H, box 199, TIMES OFFICE.

WANTED—MAN OR BRIGHT BOY TO CARE for horse and work around building; must be honest and reliable. Call at 1901 S. HILL ST., afternoons.

WANTED—TWO ENERGETIC SOLICITORS, good proposition and compensation; also a collector. Apply MANAGER, 317 Union League Bldg., before 11, Monday.

WANTED—GOOD STRONG BOY, NOT UNder 18 years of age, for lumber yard; salary $10 per week to start. Call at LUMBER YARD, 21st and Long Beach ave.

WANTED—TAILORS, ALL ROUND TEAM workers, and under presser, new shop, best pay, steady work. TOM WILLIAMS, 532 S. Main st.

WANTED—A BOY WITH WHEEL TO learn the drug business, with good references. Apply WREDE DRUG CO., 12th and San Pedro.

WANTED—YOUTH TO MAKE CORES IN foundry, one with some experience preferred. WATTS MINES SUPPLY CO., 2618 Santa Fe ave. 29300.

WANTED—GENTLEMANLY YOUNG MAN of good appearance, with plenty of nerve. Apply at 532 S. MAIN ST. TOM WILLIAMS.

WANTED — TO MAN OF GOOD APPEARance, capable of meeting refined people, a good income is assured. Apply between 10 and 12 a.m. to MR. CONDIT, 616 S. Hill st.

WANTED—CARPENTER TO BUILD BUNgalow and apply part wages on purchase of piano, $4 per day. DE BELL, 219 Wright & Callender Bldg.

WANTED — CULTURED YOUNG MAN with knowledge of stenography, broker's office; state age and salary wanted. Address H, box 56, TIMES OFFICE.

WANTED—BOY WITH WHEEL, ACTIVE and industrious. Will teach good trade. Call Sunday or Monday morning with references. "WOODS," 305 South Hill.

WANTED — YOUNG MEN WITH SOME knowledge of plumbing; can't supply demand. Apply to MR. DAYTON, Y.M.C.A. Plumbing School.

WANTED—ENERGETIC STOCK SALESMAN to take charge of demonstration store. Excellent opportunity to the right party. Address F, box 126, TIMES OFFICE.

WANTED—ONE MARKER, ONE DISTRIButor, 2 to tie bundles; 1 flat work washer and 2 to shake clothes. NEW METHOD LAUNDRY, 401 E. Sixth st.

WANTED—TWO LIVE CIRCULATION MEN for commercial daily. Apply before 9:30. DAILY BULLETIN, 118 E. Market.

WANTED—A FIRST-CLASS MEAT CUTTER, one who understands the meat business thoroughly. Call 182 WESTERN AVE.

WANTED—BRICKLAYER TO ESTIMATE ON laying 65,000 bricks; labor only. Apply at 521 E. 6TH ST.

WANTED—SIX GOOD BRICK LAYERS. Apply F. O. ENGSTRUM CO., E. Fifth and Seaton st.

WANTED—A FIRST-CLASS COAT MAKER. Call ready for work. 621 S. HILL ST. Room 117.

WANTED—FIRST-CLASS LADIES' TAILOR. HESCH, 525 S. Broadway. Third floor.

WANTED— Help, Male

WANTED—REAL ESTATE SALESMEN ON commission basis; we have the property if you have the ability; this is permanent if you have the backbone and staying qualities; industry and perseverance necessary; if you don't intend to stick and make good save your time and mine. See Mr. Sinkler, ROBERT MARSH & CO., 211 Trust and Savings Bldg., Sixth and Spring.

WANTED—AN HONEST, RELIABLE MAN who can furnish $300 cash to help manage an old-established money-making business. Fullest investigation. Will pay $150 per month. No previous experience necessary. 309 BRYSON BLOCK, 2nd and Spring.

WANTED—MEN AND BOYS, HOTEL 2ND cook, $75, board and room, 8 licensed elevator operators, $40, etc. 2 boys with wheels, $35; short hours, no Sunday work. HARKNESS & HUNTER AGENCY, 224 S. Spring street.

WANTED — HELPERS TO CIRCULATE anti-capital punishment petitions next 2 days. Reasonable pay. Call after 5 o'clock this morning. 439 BLANCHARD BLDG., for petitions and directions.

WANTED — HELPERS TO CIRCULATE anti-capital punishment petitions next 2 days. Reasonable pay. Call after 5 o'clock this morning. 439 BLANCHARD BLDG., for petitions and directions.

WANTED—A STRONG LOCAL COMPANY managed by men of the highest standing offers a permanent position to a good stock salesman. This is an exceptional opportunity. Address J, box 382, TIMES OFFICE.

WANTED—A BRIGHT YOUNG MAN TO learn Redak finishing and work in drug store. Must be capable of making rapid progress. Excellent chance for advancement. CARTER PHARMACY, 2524 W. Pico.

WANTED—A HOUSE MAN, ONE WITH EXperience preferred. Apply this morning. ALVARADO HOTEL, corner 6th and Alvarado sts.

WANTED — SIX CARPENTER HARDwood finishers. Apply at once to SUPERINTENDENT FLETCHER, New Times Building, First and Broadway, Los Angeles.

WANTED — PHYSICIAN REGISTERED IN California, to work in advertising office, short hours. State age. Address F, box 251, TIMES BRANCH OFFICE.

WANTED—BOY, 14, TO WORK IN ART leather studio. Must live at home, of good habits and artistically inclined. 333½ S. HILL STREET.

WANTED—COLORED BOY TO RUN ERrands and learn trade. Must have wheel. Apply at 7:30 a.m. Room 44 CANADIAN BLDG., 432 S. Main st.

WANTED — BOY WITH WHEEL FOR Good boy wanted. Apply 221 EAST BROADWAY, Long Beach, Cal.

WANTED—NIGHT CLERK, LOS ANGELES, downtown hotel. State experience, age and phone number. Address J, box 353, TIMES OFFICE.

WANTED—MIDDLE-AGED SINGLE MAN to do chores for his board at a mountain home. Call 204 NORTH COURT CIRCLE, afternoons, or phone F1575.

WANTED—FIRST-CLASS BARBER, STEADY man, at once. $16 guaranteed. 906 WEST FIFTH ST.

WANTED—YOUNG MAN TO WORK IN grocery store for a few days. 3403 EAST FIRST ST.

WANTED—CARPENTER, THIRD AVENUE south of Santa Monica ave. Take West Jefferson car.

WANTED—MAN TO WORK IN MOULDING shed. Must understand moulding and mill finish. Apply 120 E. 33RD ST.

WANTED— STRONG, BRIGHT BOYS TO learn laundry business. Apply STERLING LAUNDRY, 771 Clanton st.

WANTED — BOY WITH WHEEL FOR light delivery, chance for advancement. Call 806 AMERICAN BANK BLDG.

WANTED—DELIVERY BOY WITH MOTORcycle, steady work, good pay. CHAS. LEVY & SONS, 446-448 S. Spring.

WANTED—A1 HOUSEFURNISHING SALESman, 385 to start; out of town; good opening; references. 537 S. MAIN BLDG.

WANTED — SIDE-LINE SALESMAN, STAple line. Apply 9 to 12. 414 SEVERANCE BLDG., Sixth and Main.

WANTED—A YOUNG MAN TO WORK FOR part board and tuition in boy's school. 209 WHITTIER HOTEL.

WANTED — BOY WITH WHEEL, WAGES $7 per week. Apply L. SIMONSON, 414½ South Broadway.

WANTED — A TEAMSTER FOR MEAT market; $17.50 per week, steady work. 328 COPP BLDG.

WANTED—GOOD BOYS WITH WHEELS, steady work. Apply C. W. REYNOLDS CO., 241 S. Broadway.

WANTED — DELIVERY BOY WITH wheel; must know the city. N. B. BLACKSTONE CO.

WANTED — EXPERIENCED FLAT WORK counter. Apply 413 E. 6TH ST., City Towel Supply Co.

WANTED—YOUNG MAN TO DRIVE BUTCHer wagon. Must be willing to work. 1422 W. PICO.

WANTED—SOBER, RELIABLE MAN FOR inside painting and tinting. Will pay $2.50 per day. HOME PHONE 24213.

WANTED—EXPERIENCED SHIRT POLISHer and body ironer. CUT RATE LAUNDRY, 302 E. Fifth st.

WANTED—FIRST CLASS BUSHELMAN AND Presser. 2407 NORTH BROADWAY. Phone East 1701.

WANTED—FIRST-CLASS LADIES' TAYlor; male; good pay, steady position. WM. ZETEL, 14 Pacific avenue, Long Beach.

WANTED — EXPERIENCED BILLIARDhall man with references; steady position. SMOKE HOUSE, Pasadena.

WANTED—EXPERIENCED SHAKERS. Apply Monday morning at 7 o'clock. ANCHOR LAUNDRY, 718 S. Los Angeles st.

WANTED—YARDMAN. STANDARD RESTAURANT, 13 S. Spring st.

WANTED—FIRST-CLASS PLUMBERS. Apply BLUMVE & JAY CO., 514-16 E. 9th st.

WANTED—AN UP-TO-DATE GROCERY SOlicitor. Apply 2529 S. MAIN.

WANTED—DELIVERY BOYS WITH WHEEL. Apply SUN DRUG CO., 328 S. Broadway.

WANTED—BOY, 516 W. 6TH ST.

WANTED — ERRAND BOY, $5 WEEK. Room 46 CANADIAN BLDG., 432 S. Main st.

WANTED—A GOOD BOY. LOS ANGELES CAP CO., 347 S. Spring st.

WANTED—GOOD BOY WITH A WHEEL. 218 W. FIFTH ST. Florist.

WANTED — DELIVERY BOY, WITH wheel. 259 I. W. HELLMAN, 4th and Main.

WANTED—LUMBERMAN TO GET STOCK into mill from shed. Apply 120 E. 33RD ST.

WANTED—3 BOYS OVER 18, DIAMOND LAUNDRY CO., 241 East 6th.

WANTED—MARKER AND DISTRIBUTOR, DIAMOND LAUNDRY, 241 East 5th.

WANTED—DELIVERY BOY WITH WHEEL. Apply A. GREENE & SON, 221 W. 7th.

WANTED—CASH BOYS, EAGLESON CO., Men's Furnishers, 112 S. Spring.

WANTED—ELEVATOR OPERATOR, APPLY 960 S. FIGUEROA ST.

WANTED — SOLICITORS, GOOD PAY. 722 BRYSON BLOCK.

WANTED—ERRAND BOY. APPLY ROOM 31, CANADIAN BLDG., 533 S. Main st.

WANTED—BOY WITH WHEEL. APPLY AT 407 EAST 4TH ST.

WANTED—SHOEMAKER AT 47 E. UNION ST., Pasadena.

WANTED— Help, Female.

WANTED—EXPERIENCED GIRL FOR GENeral housework, small family, good wages. 55317. 977 WESTMORELAND AVE.

WANTED—2 WAITRESSES, "ORDINARY," for good hotel, no experience required, $25, board and room. 2 experienced a la carte waitresses, $30. HARKNESS & HUNTER, 224 S. Spring. Room 407.

WANTED—A GIRL UNABLE TO WASH, cook or do general housework will be treated as one of the family. Pleasant room and $40 per month. Apply. A FOOLISH HOUSEWIFE.

WANTED—A GIRL OR WOMAN TO AS-sist with housework, no washing; $12 a month. Christian Scientist preferred. PHONE 72343.

WANTED — WOMAN FOR GENERAL housework for a new home in country. Adults. Plain vegetarian cooking. Call at once at 218 S. BUNKER HILL AVE.

WANTED—GIRL TO TAKE CARE OF baby, $3 per week and car fare. Must sleep home. WILSHIRE 2175.

WANTED—INEXPERIENCED GIRLS. Apply after 9 a.m. QUALITY LAUNDRY, 1518 Paloma ave.

WANTED—A GIRL FOR GENERAL HOUSEwork; all adults. 926 S. OLIVE ST.

WANTED—COMPETENT WOMAN FOR general housework immediately. References. 2627 ROMEO ST. Phone 71685.

WANTED—GIRL FOR GENERAL HOUSEwork in small family. Wages $40 a month. 5474 S. FIGUEROA ST.

WANTED—GIRL AT ORANGE BLOSSOM CANDY STORE, 211 W. 4th.

WANTED—GOOD CLEAN COOK FOR COUNtry restaurant. PHONE 42046.

WANTED— Help, Female.

Note.—Applicants for positions are advised not to inclose original recommendations in answer to ads. Send duplicates only.

WANTED—
Young women desiring permanent positions as telephone operators, those having high school educations preferred. Salary $1 per day paid while learning, and increased as work becomes efficient. Quiet and secluded work. Rest room and library at disposal of employees. Cafeteria meals furnished at cost. PACIFIC TELEPHONE & TELEGRAPH CO. Sixth Floor Eshman Bldg. 321 W. Seventh st., between Hill and Bdwy.

WANTED—AN ELDERLY JAPANESE LADY or Japanese girl to assist with housework. Not necessary experienced, one who prefers good home more than high wages. Prefer one that would work for an Americanized Chinese family. 2 adults and 2 children. WILSHIRE 877. 73473.

WANTED—COMPETENT GIRL FOR GENeral housework and cooking, must be fond of children. Good home and wages to right party. Apply 2330 SANTA FE AVE., Broadway 2026. 29078.

WANTED—WHITE GIRL FOR GENERAL housework, one who wants permanent position and good home. Competent local references required. Good wages, small family. Nursery sent out. Home phone 54257. 219 S. CAHUENGA.

WANTED — AN EXPERIENCED FORElady for lunch counter; must understand table work; no Sunday work. Give experience and references. Address G, box 342, TIMES OFFICE.

WANTED—WOMEN FOR CANNERY WORK. Good wages, steady work. Apply CALIFORNIA FRUIT CANNERS' ASSOCIATION, Macy and Anderson sts. Take Brooklyn ave. car at Temple Blk.

WANTED—STENOGRAPHERS DESIRING temporary work at $3 per day, please register at once. REMINGTON TYPEWRITER CO. EMPLOYMENT DEPT., 627 S. Olive st. No fee charged.

WANTED—TWO SMART YOUNG WOMEN as solicitors; good proposition and compensation. Also one for collection. Apply MANAGER, 317 Union League Bldg., between 11 and 12 Monday.

WANTED—EDUCATED LADY FOR PERmanent position in special work, to begin work Sept. 18. Apply new, will pay $1200 first year. Address D, box 355, TIMES OFFICE.

WANTED—
A competent and reliable girl for general housework, must be a good cook. Three in family, good wages. HOME PHONE 72667.

WANTED—A YOUNG WOMAN FOR GENeral house work; must be a good cook and capable of taking full charge, three in family. Apply 2921 WESTERN AVE.

WANTED—EXPERIENCED OPERATORS ON silk shirtwaists; no others need apply. Girls earning from $15 up; steady work. 117 WINSTON ST., room 302.

WANTED—MANGLE GIRLS AND GIRLS for shaking tables. Apply Monday morning. LINEN LAUNDRY & SUPPLY CO., 215 Boyd st.

WANTED — EXPERIENCED MANGLE girls; also inexperienced; good wages. Apply ready for work, LOS ANGELES LAUNDRY CO., 431-7 San Fernando st.

WANTED — 1 MANGLE GIRL, 2 to learn; 1 shirt folder; 1 neckbander; 1 cuffer. Apply NEW METHOD LAUNDRY, 401 E. 6th st.

WANTED—YOUNG GIRL FOR COOKING and general housework at Venice in family of four, wages $25. Inquire 611 EAST AVE. 22. Phone 21137.

WANTED—GOOD, STRONG MIDDLE-AGED woman for general work and care of semi-invalid, two in family. Adults. Call at 628 W. 63RD ST.

WANTED—NEAT, COMPETENT GIRL FOR general housework, 2 in family; references required; wages $25. 1783 GARFIELD PLACE, Hollywood.

WANTED — EXPERIENCED OPERATORS on corduroy and khaki pants, butcher's and barber's coats. Good pay, steady work. UNION MFG. CO., 3646 S. Los Angeles st.

WANTED—A SECOND GIRL FOR SANAtorium. Apply 421 N. NORMANDIE. Take Hollotrope Drive car to Stoll, walk west four blocks.

WANTED—EXPERIENCED LADY PRESSer. THE ONLY DYE WORKS, 808 Pine ave., Long Beach, Cal. Main 215 Sunset; Home 15413.

WANTED—UPHOLSTERY BEAMSTRESS, experienced hand on all-round work; also helper. Apply at once. The BINDER-HEIM-STUDIOS, 41 E. Green st., Pasadena.

WANTED — A COMPANION HELPER FOR general household duties. One able to take charge of house preferred. No children and no heavy work. PHONE 29047.

WANTED—SCHOOL GIRL OVER 14 TO AS-sist with light housework in exchange for room and board. Call mornings at 1023½ E. 20TH ST.

WANTED—FIRST-CLASS WAITRESS AND second maid, for private family. Local references. Apply 837 WESTLAKE.

WANTED—FIRST-CLASS WOMAN COOK for private family. Local references. Apply 837 WESTLAKE.

WANTED—GIRLS, OPERATORS, EXPERienced in ladies' waists and dresses. BINDER & GROSS, 223 W. 3d street, room 114.

WANTED—3 BRIGHT GIRLS TO LEARN laundry business. STERLING LAUNDRY, 771 Clanton st.

WANTED—GIRL FOR HOUSEWORK IN small family, good wages, call any day except Sunday. 513 WEST SEVENTH ST.

WANTED — AT HAMBURGER'S, EXPERienced crockery and hardware saleswomen. Apply to SUPERINTENDENT.

WANTED—EXPERIENCED MANGLE HELP. Call Monday morning at 8 o'clock. ANCHOR LAUNDRY, 718 S. Los Angeles st.

WANTED—LADY DEMONSTRATORS AND canvassers for an extra good proposition. Apply Tuesday, 701 SAN FERNANDO BLDG.

WANTED—DRESSMAKER'S APPRENTICE and errand girl. Must be bright and neat and live at home. 737 HARTFORD AVE.

WANTED—MAKERS, TRIMMERS AND APprentices. Apply at HINZ & LANDT, 6294 S. Broadway.

WANTED & MILLINERY APPRENTICES paid while learning. MILLER'S MILLINERY, 746 South Broadway.

WANTED — EXPERIENCED MILLINERY makers. MILLER'S MILLINERY, 746 So. Broadway.

WANTED—GIRL FOR GENERAL HOUSEwork, in family of 4 adults; wages not over $20 per month. Phone HOME 72637.

WANTED—A GIRL FOR GENERAL HOUSEwork. Phone 72140. 1975 W. WASHINGTON, corner of Lenox.

WANTED—GIRL OR WOMAN FOR GENeral housework; go home nights. Phone WEST 3725.

WANTED—STRONG MIDDLE-AGED LADY, experienced chambermaid, $8 per week. 621 S. OLIVE ST.

WANTED—GIRL TO TAKE CARE OF BABY, $3 per week and car fare. Must sleep home. WILSHIRE 2175.

WANTED—YOUNG GIRL, GERMAN PREferred, for housework; good home, easy work. 1887 W. 20TH ST. West 6914.

WANTED—COLORED CHAMBERMAID AT once. HEINZEMAN HOTEL, 630 S. Grand ave.

WANTED — FIRST-CLASS TAILORESS. HESCH, 525 S. Broadway. Third floor.

WANTED—2 EXPERIENCED WAITRESSES. PEERLESS CAFE, 622 S. Olive st.

WANTED—A GOOD WOMAN WHO LIVES at home for general housework. Good wages. 2901 ROXBURY ST.

WANTED — COMPETENT GIRL FOR GENeral housework, 2 adults; German preferred; $20. 224 S. HARVARD BLVD.

WANTED—FIRST-CLASS COAT FINISHERS on men's coats; also girl apprentices, 403 South Spring. POPKIN & NESTOR. F2216.

WANTED—TEACHERS FOR CALIFORNIA, Arizona and Nevada at once. PACIFIC TEACHERS' AGENCY, 321 Mason Bldg.

WANTED—MIDDLE-AGED WOMAN FOR general housework. Address W. R. PIERCE, R. F. D. No. 3, Riverside, Cal.

WANTED—GOOD JAPANESE GIRL FOR general housework, plain cook. Address W. R. PIERCE, Riverside, Cal.

WANTED—DAY WORK BY FIRST-CLASS laundress. Phone 23736. Address 1049 26TH PLACE.

WANTED—A RELIABLE GIRL FOR GENeral housework, family of 2 adults. Call Monday, 826 BEACON.

WANTED — A GIRL FOR LIGHT HOUSE work. 423 WEST 21ST ST.

WANTED—COUNTER WAITRESS, MUST have experience. Phone MAIN 8149.

WANTED — EXPERIENCED GIRL ON fine pants. 223 W. 2ND ST., Room 213.

WANTED — SOLICITORS, GOOD PAY. 722 BRYSON BLOCK.

WANTED—MARKER AND DISTRIBUTOR, DIAMOND LAUNDRY, 241 East 5th.

WANTED—COMPETENT YOUNG WOMAN for general house work. PHONE 72603.

WANTED—SKIRT AND WAIST HELPERS. Apply Monday. 727 HARTFORD AVE.

WANTED—GOOD STENOGRAPHER AND book-keeper. 531 MASON BLDG.

WANTED—FIRST-CLASS PANTS FINISHer; steady work. 421 S. SPRING ST.

WANTED—FINISHERS ON PANTS AT 114 S. Spring. Room 5. J. KUPPER.

WANTED—YOUNG GIRL FOR LIGHT housekeeping. Apply 1238 W. 21ST PLACE.

WANTED— Help, Female.

Note.—Applicants for positions are advised not to inclose original recommendations in answer to ads. Send duplicates only.

WANTED—
Young women desiring permanent positions as telephone operators, those having high school educations preferred. Salary $1 per day paid while learning, and increased as work becomes efficient. Quiet and secluded work. Rest room and library at disposal of employees. Cafeteria meals furnished at cost. PACIFIC TELEPHONE & TELEGRAPH CO. Sixth Floor Eshman Bldg. 321 W. Seventh st., between Hill and Bdwy.

WANTED—AN ELDERLY JAPANESE LADY or Japanese girl to assist with housework. Not necessary experienced, one who prefers good home more than high wages. Prefer one that would work for an Americanized Chinese family. 2 adults and 2 children. WILSHIRE 877. 73473.

WANTED—COMPETENT GIRL FOR GENeral housework and cooking, must be fond of children. Good home and wages to right party. Apply 2330 SANTA FE AVE., Broadway 2026. 29078.

WANTED—WHITE GIRL FOR GENERAL housework, one who wants permanent position and good home. Competent local references required. Good wages, small family. Nursery sent out. Home phone 54257. 219 S. CAHUENGA.

WANTED — AN EXPERIENCED FORElady for lunch counter; must understand table work; no Sunday work. Give experience and references. Address G, box 342, TIMES OFFICE.

WANTED—WOMEN FOR CANNERY WORK. Good wages, steady work. Apply CALIFORNIA FRUIT CANNERS' ASSOCIATION, Macy and Anderson sts. Take Brooklyn ave. car at Temple Blk.

WANTED—STENOGRAPHERS DESIRING temporary work at $3 per day, please register at once. REMINGTON TYPEWRITER CO. EMPLOYMENT DEPT., 627 S. Olive st. No fee charged.

WANTED—TWO SMART YOUNG WOMEN as solicitors; good proposition and compensation. Also one for collection. Apply MANAGER, 317 Union League Bldg., between 11 and 12 Monday.

WANTED—EDUCATED LADY FOR PERmanent position in special work, to begin work Sept. 18. Apply new, will pay $1200 first year. Address D, box 355, TIMES OFFICE.

WANTED—
A competent and reliable girl for general housework, must be a good cook. Three in family, good wages. HOME PHONE 72667.

WANTED—A YOUNG WOMAN FOR GENeral house work; must be a good cook and capable of taking full charge, three in family. Apply 2921 WESTERN AVE.

WANTED—EXPERIENCED OPERATORS ON silk shirtwaists; no others need apply. Girls earning from $15 up; steady work. 117 WINSTON ST., room 302.

WANTED—MANGLE GIRLS AND GIRLS for shaking tables. Apply Monday morning. LINEN LAUNDRY & SUPPLY CO., 215 Boyd st.

WANTED — EXPERIENCED MANGLE girls; also inexperienced; good wages. Apply ready for work, LOS ANGELES LAUNDRY CO., 431-7 San Fernando st.

WANTED — 1 MANGLE GIRL, 2 to learn; 1 shirt folder; 1 neckbander; 1 cuffer. Apply NEW METHOD LAUNDRY, 401 E. 6th st.

WANTED—YOUNG GIRL FOR COOKING and general housework at Venice in family of four, wages $25. Inquire 611 EAST AVE. 22. Phone 21137.

WANTED—GOOD, STRONG MIDDLE-AGED woman for general work and care of sem

TO LET—
Furnished Rooms.

HOTEL SHERMAN,
Main entrance, 314 W. Fourth st., near Broadway. The center of the shopping district.
ATTRACTIONS—An exceptionally light, new and modern house of 150 rooms, unsurpassed in furnishings, bedding, cleanliness and service. Hot water and free telephones in every room.
POPULAR SUMMER RATES—$4 to $7 a week; $1 a day. Parlor suites and bath suites at attractive prices.
PATRONAGE—Besides its extensive following of permanent guests, nearly ten thousand suburbans and tourists annually register at The Sherman. Phone MAIN 7067.

TO LET — COMFORT AND ENJOYMENT. Why suffer this summer in hot court rooms when we offer large, cool outside rooms at $3 to $5 per week, including hot and cold water, phones, lobby, parlor, billiard room and good times? ABBOTSFORD INN, 901 S. Hope.

TO LET—HOTEL ARGONAUT.
258 East First st.
New and modern fireproof building, newly furnished. Hot and cold running water in rooms. Rate 50c per day and up. By the week, $2.50 and up. Depot cars pass the door. Elevator service.

TO LET—HOUSEKEEPING SUITES OF BEDroom and kitchen, each clean, outside rooms, wall beds, sinks and range and refrigerator in kitchen, rent to adults, $12 to $16 per month per suite; house has fine yard, laundry, bath and phone. Neat, clean, respectable people desired. 900 TEMPLE ST., corner Fremont ave.

TO LET—HOUSEKEEPING ROOMS, $3.50 and $4 per week. 920 S. OLIVE.

TO LET — FURNISHED ROOM, YOUNG man, private family. 1508 W. 11TH ST.

TO LET—
Unfurnished Rooms.

TO LET—3 ROOMS, UNFURNISHED, close in, no children. 1229 SANTEE ST.

TO LET—UNFURNISHED ROOMS—2 ROOMS $10. 1632 PALOMA AVE. Tel. South 6390.

TO LET—
Unfurnished Flats.

TO LET—
NOTICE.
RENTER: You cannot find a more homelike 5-room modern flat, with private grounds, corner of South Figueroa and 41st sts. One lower, one upper, $28 and $27.50. A lease given for one year to desirable tenants with references.
J. FRANK ROWEN,
4069 S. Figueroa st.

TO LET—FLAT, UNFURNISHED, TWO 4-room up-to-date flats, gas stove grates, two Holmes disappearing beds, writing desk and dresser. 1504 and 1504½ REID ST., Pico Heights. Tel. South 2408.

TO LET — NEW UP-TO-DATE 5-ROOM bath, built-in dresser, 3 disappearing beds, big closet; gas range, linoleum on kitchen and bath, $35, water paid. 2124 MAGNOLIA.

TO LET—3 BEAUTIFUL BUNGALOW flats, 5 and 3 rooms, just completed, all modern conveniences, 627 West 41st Place. Grand ave. and Vermont Hts. cars. PHONE 29229.

TO LET—NEW, MODERN, HOMELIKE flat, entire upper floor, 5 rooms, disappearing bed, beautiful veranda, hardwood, floor, paneled walls. 437 W. 46TH ST. Moneta ave. car.

TO LET—LOWER 6-ROOM BASEMENT flat, cheap to right party, clean, good location, 115 N. UNION AVE. Phone morning. 61724.

TO LET—BEAUTIFUL NEW THREE-ROOM flats, all built-in effects, strictly modern, $20 a month. 2515 DALTON AVE., University and West 39th st. car. Vermont ft.

TO LET—FLAT, 4 ROOMS AND BATH. Key in building, 1832 W. Washington. PHONES F5175; evenings 72609.

TO LET—BEAUTIFUL NEW 4-ROOM FLAT, all built-in effects; strictly modern. 1504½ REID ST. Pico Heights. Phone South 2408.

TO LET—$22.50. WATER PAID. FOUR ROOMS and bath. 911 PARK VIEW; for key telephone Home 54291.

TO LET—HANDSOME 4-ROOM FLATS, JUST completed. To adults. 807 EAST 24TH. Call owner, South 2728.

TO LET — NEW UPPER FLAT. PHONE 25446.

TO LET — MODERN 7-ROOM UPPER flat, adults, 1524 MAPLE AVE.

TO LET—4-ROOM FLAT. 1463½ WEST 20TH STREET.

TO LET—5-ROOM MODERN FLAT, WALKing distance, 344 S. FREMONT.

TO LET—MODERN 4-ROOM FLAT, WATER paid. Corner 35TH AND GRIFFITH AVE.

TO LET—NICE SUNNY 4-ROOM FLAT. $20. Water paid. 1321A W. 12TH. 54414.

TO LET—4 ROOMS AND BATH, GAS range, stationary tub. PHONE 52353.

TO LET—MODERN FLAT, 4 ROOMS, $20. 390 W. VERNON AVE.

TO LET—
Furnished Flats.

TO LET—UPPER 6-ROOM FLAT, LARGE grounds, $37.50 per month. Key at 2433 S. FLOWER ST. Phone 21423.

TO LET — FURNISHED FLAT, THREE rooms, walking distance, private entrance. 961 S. FREMONT.

TO LET—FURNISHED, 4-ROOM COTTAGE flat, gas, bath, electricity, pleasant surroundings. 239 WEST 22ND ST., Adults only.

TO LET — FURNISHED COTTAGE FLAT, gas, electricity, bath, linen, range, $20 month. Adults. 121 E. 41ST ST.

TO LET—FURNISHED COTTAGE FLAT, GAS, ELECTRICITY, BATH, LINEN. $20 MONTH, WATER FREE. 121 EAST 21ST.

TO LET—FRONT FLAT; 3 LARGE ROOMS, bath, phone; walking distance; rent reasonable. 637 S. FREMONT.

TO LET—5-ROOM FURNISHED FLAT; NO children; $35 monthly. 1332 S. HOPE, near Pico.

TO LET — A 5-ROOM UPPER FLAT, plainly furnished, $27.50 per month. Key at 2433 S. FLOWER. Phone 21423 or A1565.

TO LET—
Apartments, Furnished.

TO LET—THE MONROE APTS. ARE MODern in every way; all nice light, airy rooms, newly furnished; steam heat, elevator, pool and amusement hall; best of service; close in. 1225 W. 6TH ST. 55500. Main 5556.

TO LET—
THE OLIVER.
A fine apartment, two large rooms, bath, kitchen and garage; choice location. 730 BEACON.

TO LET—STEWART APARTMENTS,
1230 West 5th st.
New house, nicely furnished, 2 and 3-room apartments with private phones and bath. Phone MAIN 7041.

TO LET—BYRAM APARTMENTS.
1037 Byram street, 2 and 3 rooms, modern, hot water, see this, private baths, $17 to $30 a month; three blocks west of Figueroa; West 11th car. 58479. Walking distance.

TO LET — FOR TERM OF YEARS, UP-TOdate apt. house near completion. Close in, three car lines, steam heat, excellent surroundings. Apply to 901 HIGGINS BLDG.

TO LET—$35 MONTHLY, HIGHEST CLASS front 3-room apartment, private phone and bath, cool; sightly location. PARK APARTMENTS, 1134 W. Seventh st.

TO LET — THE BANKS, 235 W. ADAMS, strictly modern 2 and 3-room apartments, large verandas, beautiful W. Adams district, opposite Hotel Darby. SOUTH 6208, 21350.

TO LET—PART OF FINE RESIDENCE IN good locality, 3 large rooms and bath; very nicely furnished, antique mostly; reasonable to right party. 57729.

TO LET—THORNE APARTMENTS, 2-ROOM modern apartments, hot running water, lights and linen furnished. $18 and $20 per month. A5999. 200 NORTH FREMONT AVE.

TO LET—LIVE RIGHT, LIVE ECONOMically, enjoy the beauties of nature, $12 and $30 monthly. GOLDEN APARTMENTS, 1130 W. Seventh st.

TO LET — GOLDEN APARTMENTS, VERY special cool, richly furnished apartment, brick building, large grounds, beautiful flowers. 1130 W. SEVENTH ST.

TO LET—412, 414 MONTHLY, LARGE, AIRY, completely furnished housekeeping apartments, spotlessly clean, large grounds. GENEVA APARTMENTS, 204 N. Fremont.

TO LET — PITTSBURGH APARTMENTS. $11 monthly; cosy 2-room suites, completely furnished, housekeeping, absolutely modern, spotlessly clean. 536 CROCKER ST.

TO LET—FRONT APARTMENT, RICHLY furnished, highest class, cool brick building. GOLDEN APARTMENTS, 1130 W. Seventh st.

TO LET—3 ROOMS, NEWLY FURNISHED apartment and garage, private residence. 1042 BEACON ST.

TO LET—FLETCHER APARTMENTS, 1223 South Main. Clean, newly renovated; two and three-room apartments. Private baths. $15 to $20.

TO LET—RAPHAEL APTS., 1023 S. HILL. Broadway 8540. Strictly first-class 2 and 3-room apts.; walking distance; summer rates.

TO LET—ST. GEORGE APARTMENTS, 711 WESTLAKE. FURNISHED, NEW AND strictly up to date, half block from lake.

TO LET—GOLDEN APARTMENTS. HAVE you seen them? Beautiful suites, private phones. 1130 W. 7TH ST.

TO LET—ST. CATHRYN APARTMENTS, 725 S. Bixel. New, elegant apartments. Special summer rates. Walking distance.

TO LET—
Apartments, Furnished.

TO LET — 1000 MODERN HOUSEKEEPING apartments, furnished complete; cool, especially ventilated, homelike, convenient arrangements, large grounds, flowers, birds. We can locate you where you will be suited. Rates $10 to $100 monthly. Walking distance.

VACANCIES TODAY IN FOLLOWING HOUSES.

GOLDEN, 1120 W. 7th, highest class	$35-$75
PARK, 1134 W. 7th, 3 rooms	$25
MARENGO, 944 Francisco, 2 rooms	$25
OAKLAND, 1126 Mignonette, 3 rooms	$20
SEATTLE, 812 W. 4th, 2 rooms	$16
ROOSEVELT, 334 S. Figueroa, 3 rooms	$18
GENEVA, 204 N. Fremont, 3 rooms	$12
RAMONA, 218 N. Fremont, 3 rooms	$15
PORTLAND, 911 Diamond st., 2 rooms	$12
MICHIGAN, 1133 W. First st., 3 rooms	$12
ST. LOUIS, 1141 W. First st., 3 rooms	$11
BOSTON, 1001 E. Ninth, 2 rooms	$12
PITTSBURGH, 536 Crocker st.	$11

Owned and operated by the CONSERVATIVE INVESTMENT CO., 408 W. Sixth st. Phones A1043, Main 2043. See Mr. Close, Rental Department, for up-to-date list.

TO LET—

THE BURLINGTON.
Ninth and Burlington ave.
Thoroughly renovated and refurnished, two, three, four and five-room apartments, beautiful drawing room, billiard room and hall room. The view of the city from our roof garden cannot be equaled.
Rates, $35 to $75. F. J. NICHOLSON.

TO LET—THE POTTER APARTMENTS.
Pico and Alvarado.
Something new.
Electric cook stoves.
Electric toaster and broiler.
Electric flat irons.
Cook with electricity.
Cheaper than gas.
The Potter is new.
Just the place to live.
2 and 3-room suites.
Rates very reasonable.
STILLWELL HOTEL CO.

TO LET—HUNTLEY APARTMENTS.
Two, three, four and five-room housekeeping apartments, 1207 W. Third st. Take Crown Hill car line, new concrete building; new furniture, cool porches, large lobby and amusement rooms, two cement tennis courts, 2 bks. from Third and Broadway. Special summer rates. Phones: MAIN 230; HOME 30308.

TO LET—
$25 per Month.
Furnished Apartments.
Private Baths.
Outside Kitchens.
Wall Beds.
Steam Heat.
Hot Water, Night or Day.
Laundry Room.
Sun Parlor.
On the Corner,
of 350 E. WASHINGTON.
HIRSH APARTMENTS.

TO LET—
YOUNG APARTMENTS.
Fireproof Construction.
Grand ave., at 17th st.
Just completed and furnished in a manner to appeal to people of refinement; elevators, lobby, assembly room and billiard room.

TO LET—
CUMBERLAND HOTEL AND APARTMENTS.
243 South Olive street.
On the hill at corner of Angel's Flight; finest location in the city; good service; modern in every respect; clean and quiet; rooms with and without private baths; 2 and 4-room apartments; prices very low. 10049; MAIN 77.

TO LET—LA SALLE APTS., 1249 W. 6TH ST.
In the heart of the fashionable Westlake district. Walking distance from business center. New and handsomely furnished two and three-room apartments. Building just completed. Handsome lobby and lounging room. Extra large airy kitchens, private baths and steam heated. Moderate rates. First and Sixth street Loop car.

TO LET—
THE STRATFORD.
Strictly high class apartment hotel. W. Sixth and Burlington, 6 minutes' walk from center of city; two blocks from Westlake Park; large verandas, lawn and flowers; tennis courts; 2 and 4-room apartments, completely furnished.

TO LET—
THE PELTON.
JUST OPENED.
2-room apartments, large, airy rooms, large closets, private dressing rooms, complete kitchenas, direct line phones; 5 minutes' walk from Broadway cars. 522 S. FREMONT. A5961. Broadway 45091.

TO LET—SCARBOROUGH APARTMENTS.
JUST OPENED.
FIRST-CLASS IN EVERY WAY.
619 SOUTH FLOWER.
3 MINUTES' WALK FROM BROADWAY.

TO LET—
ECHO APARTMENTS.
New, quiet, modern; 2 and 3-room apartments, completely furnished; private baths and telephones. $20 to $45. 2015 SUNSET BLVD. Hollywood or Colegrove cars to Bonnie Brae st. Home 62977. Wilshire 2800.

PONCE DE LEON APARTMENTS.
1126 S. Alvarado st.
New brick, modern building, 2, 3-room suites; select. Westlake district, 2 minutes' walk to park. Inspection of this fine house decides you to live where home comforts are studied. 1115 or Pico car to Alvarado.

TO LET—THE WILSONIA APARTMENTS.
936 Albany st. Home 56416.
New. Sunny.
Cool.
A quiet home.
Elegantly furnished, large dressing rooms. Within walking distance to business district. Special summer rates.

TO LET— THE SHATTO.
New, modern, good service.
20 minutes' walk from Broadway.
Cars pass door.
West Sixth st. car to Valencia.
Walk one block south.

TO LET—7 ROOMS, NICELY FURNISHED, complete for housekeeping, with piano, piano, large bath, porches all around; fine home for first-class people; 3-minute car service; lawn cared for; suitable for 4 or 5 people. Phone South 4440. 537 W. 42ND ST.

TO LET—WAVERLY APARTMENTS, ELEgantly furnished; private bath, phone, hall and sleeping porch with each apartment; lots of light and air. Rates from $25 up. 1324 BOND. Phone 25704.

TO LET—
ALBEMARLE APARTMENTS,
1243 Scarff st. New Management.
Exclusive, homelike, beautifully furnished, 2, 3 and 4-room apts. Prices reasonable.
PHONES: 60329. WEST 544.

TO LET—
THE MIRAFLORES APARTMENTS.
1420 S. Flower (near 14th.)
2 and 3-room apartments; just opened; service unexcelled; summer rates.
MAIN 8529; 24221.

TO LET — $16 MONTHLY, ELEGANTLY furnished cool apartments, spotlessly clean. PRIVATE BATHS—PRIVATE BATHS.
Only 10 minutes' walk.
SEATTLE APARTMENTS, 312 W. Fourth st. Between Flower and Figueroa sts.

TO LET—NEWELL APARTMENTS.
718 S. ALVARADO.
Strictly modern 2 and 3-room apartments; steam heat, private baths, phones, etc. A stone's throw from Westlake Park.

TO LET—
THE MENLO APARTMENTS,
923 Menlo avenue. 53963.
Handsomely-furnished bungalow apartments, cool, airy, exclusive district, good service, open beds, summer rates. West 11th st. car.

TO LET—LIVE IN HOLLYWOOD AT THE MARJORIE APARTMENTS, 1726 Vine st. First-class furnished housekeeping apartments, steam heat, private bath, beautiful surroundings. TELEPHONE 27648.

TO LET—THE TEDFORD, 1217 W. TENTH st. Apartments that are different; new, first-class, quiet; cool, 5 to 10 windows each; very large and roomy dressing-rooms; special rates. Walk or W. Ninth car to Sunbury.

TO LET — PRINCESS APARTMENTS, 722 Bonnie Brae, near Westlake. Single and double apartments with bath, dressing room, direct phone in each apartment, sun parlor, large lobby and music room; best of service.

TO LET — THE ROWAN APTS., 128 S. Bunker Hill, right in town. Take First and Sixth street Loop car. Housekeeping suites, $12 and up. Single rooms $10 and up. A3321, MAIN 6573.

TO LET — LA PRINCESA APARTMENTS, 717 Lake st., off 7th st., by Westlake Park. Two and 3-room apartments, strictly modern; rates $25 and up. WILSHIRE 1600 and HOME 21788.

TO LET—ST. LAWRENCE, 7 LARGE HANDsomely furnished rooms. 42 ST. JAMES PARK.

TO LET — RICHARDS APARTMENTS, 1027 Valencia st. Elegant apartments with bath and kitchen; low summer rates. PHONE 14063.

TO LET—
Apartments, Furnished.

TO LET—
ENGADINE APARTMENTS.
Cor. Westlake and 10th st.
Notice the location; you will not be ashamed to ask your friends out. NEW and HIGH-CLASS in every particular. INTENDED to rent for $60. Take your choice at $30 and $40, balance of month FREE. We expect to rent every apartment today, so bring your deposit. Take 9th or 11th st. cars. DON'T PHONE. COME.

TO LET—THE LOOMIS APARTMENTS.
635 Loomis st.
We have the best 2 and 3-room apartments in the city at moderate prices, and only one block west of Figueroa st., just south of 6th. Short walk from Broadway or 1st and 4th st. Loop cars. House modern, with all-night elevator service; both telephones in all apartments. Phone MAIN 10381 or HOME 10741.

TO LET — THE MORNINGSIDE APTS., 301 Hoyle ave., strictly first-class and modern; elegant 2 and 3-room apartments, with private bath, phones, hot water, steam heat, disappearing beds and every convenience known to a first-class hotel; up-to-date; 5-minute walk to Hollenbeck Park. Respectable vicinity. $4 a week, $18 a month and up. Phone BOYLE 103.

TO LET—$14 AND $15 MONTHLY, LARGE, 3-room, completely furnished apartments, specially adapted for children; large play ground; shrubbery, flowers; modern in every way. 213 and 215 N. FREMONT AVE. Walking distance.

TO LET—GOLDEN APARTMENTS, 1130 W. Seventh st. Phone 60040. Broadway 3204. Richly furnished apartments at greatly reduced prices; immense lobbies, music room, roof garden, billiard parlor, elevator, garage, immense private park. Walking distance. $18 to $75 monthly.

TO LET — LOUVRE APARTMENTS, 606 E. Washington. Two and 3-room suites; private baths, hot water, steam heat, private phone, garage, roof garden, all modern. See this for price and comfort before locating. SOUTH 1204.

TO LET—
Edgerly Apartments,
1020 South Hope.
Strictly first-class.
Special summer rates.
F3814. Main 1183.

TO LET—
GARLAND HALL.
The comforts of the elegant home combined with the service and equipment of the modern hotel. 726 GARLAND AVE.

TO LET—
HEATHER APARTMENTS.
Large, beautiful 2 and 3 rooms; special rates; Westlake. Phone WILSHIRE 2053. 666 S. Bonnie Brae st.

TO LET—
THE EDWARDS APARTMENTS.
1427 Griffith avenue; nicely furnished three-room housekeeping apartments, with PRIVATE BATH, ONLY $20 (worth $30.) Two vacancies. Come today. Home Phone 24192.

TO LET — $50 MONTHLY, A COOL BUNgalow apartment in beautiful private park, sightly location, walking distance; exquisitely furnished, Haviland china, steam heat. Key with MANAGER GOLDEN APTS., 1130 W. 7th st.

TO LET—NEW MONTCREST APARTMENTS, Westlake district, walking distance, front 3-room apartment, very well furnished, two large closets, $35. 2-room apartment, $25. Private phone and bath, steam heat, front and rear porches. Main 7223; Home 505511.

TO LET—ROOSEVELT APARTMENTS.
$16, $18, $20 monthly.
Perfect for housekeeping.
Spotlessly clean, large, airy rooms.
A 10-minute walk from Third and Broadway.
234 S. FIGUEROA ST.

TO LET — 412 MONTHLY, SPOTLESSLY clean, cool apartments, special beds, hair mattresses, spacious grounds, aviary, flowers. PORTLAND APARTMENTS, 911 Diamond st. Walking distance, one block north of First and Figueroa. Cars pass door.

TO LET—412, 414, 417 MONTHLY, LARGE airy, 2 and 3-room furnished apartments; spotlessly clean; immense grounds; paved street. HELVETIA, RAMONA APARTMENTS, 204, 212 and 218 N. Fremont ave., First and 6th Loop car.

TO LET—
STRATHALLAN APTS.
833 WEST 8TH ST.
Two and three-room handsomely furnished apartments, rates $25 up. Walking distance. MAIN 7800. 56293.

TO LET—MAYBELLE APARTMENTS.
Close in, walking distance. Elegantly furnished, bungalow style, hot water, steam heat, direct phone, tiled baths, beamed ceilings, large sound proof hall. 1235 W. 8TH, between Bonnie Brae and Bixel.

TO LET—IN TERRACE PARK, FURNISHED apartments, built-in modern features, phone and sleeping porch. Pico car. 1820 BONNIE BRAE.

TO LET — $12 MONTHLY, ELEGANTLY furnished apartment for housekeeping; high sightly location, walking distance. MICHIGAN APARTMENTS, 1133 W. First st.

TO LET — DOUGLAS APARTMENTS, 624 W. 16th st. Two and three-room apartments furnished for housekeeping. $18 to $30.

TO LET — HALE APARTMENTS, NEATLY furnished apartments, steam heat, private bath. WILSHIRE 104.

TO LET — NICE FRONT APARTMENT, close in. 119 S. FREMONT.

TO LET—
Apartments—Unfurnished.

TO LET — UNFURNISHED APARTMENT. Two rooms, cabinet kitchen, private bath, wall bed, closet, built-in buffet; fine light, sunny home for winter; good location; splendid car service. 472½ NORMANDIE AVE. Price $20.

TO LET—4 ROOMS AND BATH, DISAPpearing bed and gas range; corner apartment, fine for doctor, $19 and $22, water furnished. 2919, and Western cars. Inquire at MERCER'S Drug Store, University 39th st. car.

TO LET—TWO-ROOM APARTMENTS, NEW, outside rooms, disappearing beds, gas range, 856 N. WESTERN AVE. Owner. Phone West 4832.

TO LET—
Rooms and Board.

TO LET—AT THORNYCROFT FARM, REST RESORT, 20 minutes from Los Angeles, 700 feet elevation, fine canvas bungalows, in orange groves; raise all our own turkeys, chickens, squabs, rabbits, vegetables, fruit, Jersey milk and cream, tub and shower baths. Cor. 5th st. station, Glendale, for tuberculosis. Phone Sunset GLENDALE 703, HOME 852. City office Union Oil Bldg., Rooms 202-204. Main 6707; 57738.

TO LET — TO REFINED, WELL BRED people, high-class rooms and board in elegantly furnished home, excellent cooking, exclusive neighborhood, beautiful grounds; private bath, sleeping porches; garage, splendid car service. Reasonable rates. 1344 S. FIGUEROA.

TO LET — BELLEVUE TERRACE HOTEL, Sixth and Figueroa sts., now under new management. We cater especially to young people and families who wish a permanent home; delightfully situated both for business and pleasure. Call or phone for rates. Main 446, F6382. BARNETT & ROBINSON, props.

TO LET—SPECIAL OFFER TO A PARTY of young gentlemen or a family of adults, elegantly furnished suite in one of the most beautiful residences in Los Angeles, with private bath, two large fireplaces, sleeping porches, and first-class table board, Westlake district. 2000 MIRAMAR. Home 558622.

TO LET — ELEGANTLY FURNISHED rooms, single or en suite, with first-class table board in one of the most beautiful residences in Los Angeles; Westlake district. 2000 MIRAMAR. Home 558622.

TO LET — ROOMS AND BOARD IN A PRIvate family, home cooking, good location, car service and all modern conveniences. 1228 S. ALVARADO. West 534, 53182.

TO LET — ROOMS AND BOARD, 3 MEALS per day; rates $20 to $25 per month. 944 DENVER AVE., 2 blocks west of Figueroa st. Phone 558451.

TO LET—
GARLAND HALL.
A new and beautiful American plan hotel. 726 GARLAND AVE.

TO LET — HANDSOMELY FURNISHED room, running water, porches, garage. Westlake. 1049 ORANGE ST. 52246.

TO LET — AT THE MERTON, GOOD rooms, fine table. Lo wrates. 607 S. FIGUEROA.

TO LET — TWO DOUBLE ROOMS, EXCELlent table board; handsome private home. 1204 ORANGE ST.

TO LET—
Rooms and Board for Children.

TO LET—THE ANNA MAE, EXCEPTIONAL home for children; constant care of nurse, piano lessons and practice at studio. PHONE 23077.

TO LET—BOARD AND ROOM FOR BOY, $15 a month; with elderly people; close to Florence school. Phone SOUTH 174.

TO LET—
Unfurnished Houses.

TO LET—MODERN 7-ROOM UNFURNISHED house, nice, corner, one block south Pico, one block north 16th st. 1357 ALBANT ST.

TO LET — 7-ROOM COTTAGE, ALL MODern conveniences, $18, water paid. 3229 Baldwin street. Apply 245 SO. THOMAS. East 172.

TO LET—
Unfurnished Houses.

TO LET — SANTA BARBARA COURT, 3 rooms and bath, sleeping accommodations for four; $25 to $40 per month. A. R. JAQUITH, Santa Barbara and Budlong. 28361 and Vermont 1033.

TO LET—COTTAGE 6 ROOMS, BATH, newly papered and painted. Gas, electricity, gas heater; very large yard; $22. 225 E. 25TH ST., between Main and Maple. Telephone West 1977.

TO LET—5-ROOM MODERN UNFURNISHED bungalow, ½ block south of High School, Hollywood. 1426 HIGHLAND AVE., large yard, cars. Rent $25. Key at 1648 Highland ave., opposite High School.

TO LET—FURNISHED AND UNFURNISHED bungalows; large list to select from; makes house hunting much easier. Rental Department.
PACIFIC HOME BUILDERS.
351 S. Hill st.

TO LET—CLOSE-IN COZY 4-ROOM MODern bungalow, lot 50x150, all fenced, barn, fruit trees, abundance of flowers, rich garden soil; only $15, water paid.
G. ZOLL, 629 Citizens' National Bank Bldg.

TO LET—5-ROOM HOUSE, 3 LOTS, BARN, stauncheon for cows. Corner Martello and Villa sts., Pasadena. W. L. HERMANTAGE, 303 Bryson Blk.

TO LET — 5-ROOM, MODERN COTTAGE; close in on 2 car lines, between 16th and Washington, on Normandie, 1704. See OWNER at second house.

TO LET—UNFURNISHED 7-ROOM COTtage, thoroughly renovated; good locality; close in; rent reasonable to good tenant; adults only. Inquire 730A COURT ST.

TO LET—MODERN 6-ROOM HOUSE, ALL sunny rooms, nice lawn, high and dry. Beautiful view of mountains. Phone OWNER after Sunday, 29434.

TO LET — NEW, MODERN HOUSE, BEtween West Adams and Washington, fine location. CALL 72218.

TO LET—SMALL COTTAGE IN THE REAR, $9, with water. Phone WILSHIRE 2411. 312 N. WESTMORELAND AVE.

TO LET—MODERN 7-ROOM UNFURNISHED house, nice corner, one block south Pico, one block north 16th st.

TO LET—UNFURNISHED 7-ROOM HOUSE, walking distance. Manual Arts. VERMONT 276.

TO LET—5-ROOM, MODERN HOUSE ON 2 large lots, without houses, barn, and fruit trees. 5522 BALTIMORE ST.

TO LET—5-ROOM MODERN HOUSE, ALL conveniences. Rent $28, water paid. 247 E. 42ND ST. Take Maple ave. car.

TO LET—5-ROOM MODERN COTTAGE, ½ block from West Washington st. Key at 1400 W. PICO ST. Broadway 6227; 23978.

TO LET—7-ROOM MODERN HOUSE, W. Adams Heights, corner Eighth ave. and 22rd st. Key 2766 EIGHTH AVE.

TO LET—$30. MODERN 8-ROOM HOUSE, four bedrooms, fine neighborhood. 1143 W. 79TH ST.

TO LET—6 ROOMS AND BATH BUNGAlow, unfurnished; modern; hill section. 116 N. FLOWER ST.

TO LET—7-ROOM STRICTLY MODERN home, on Alvarado street, unfurnished. Call owner, mornings, 53807. $35.

TO LET — NEW 5-ROOM BUNGALOWS; strictly modern, built-in fixtures, $15. 2615 NORTH MAIN ST., near Daly.

TO LET—MODERN 5-ROOM HOUSE. 834 EAST 30TH ST.

TO LET—NINE-ROOM HOUSE AND GArage at 539 W. 19TH ST.

TO LET—
Furnished Houses.

TO LET—FURNISHED, THE MOST ELEgant house in Los Angeles that is to rent; finely going floor for permanent resident; garage with room for 3 machines, and sleeping-room with bath, etc., for chauffeur; house has 16 rooms, large cement cellar, Rund heater, tiled fire sets, hard finished and tinted and built-in museum cases, with about 400 specimens stuffed birds and animals, giving large room, ideal for study; elegantly furnished throughout, with all modern improvements; oriental rugs, finest furniture, bric-a-brac, baby grand Steinway piano; lot is double clear and faces on two streets. For further particulars, phone OWNER, 51408.

TO LET—FURNISHED HOUSE, CLOSE IN, 1003 WESTLAKE AVENUE, near 10th; 9 rooms, completely furnished; piano; furnace; 5 bedrooms; garage; fine lawn and trees in rear; near Westlake Park; to small family; not less than one year; $55 per month; references required.

TO LET—FURNISHED—8-ROOM HOUSE, including large sleeping porch and four bedrooms; hardwood floors, garage, large lot, nicely improved. Don't miss seeing this. 217 E. 26TH ST.

TO LET—FURNISHED AND UNFURNISHED bungalows; large list to select from; makes house hunting much easier. Rental Department.
PACIFIC HOME BUILDERS,
351 S. Hill st.

TO LET — SEE BARNUM'S ELEPHANTS. The "Bull Moose," then see our furnished homes.
PORTER-KEEFE CO.,
501 Title Insurance Bldg., 6th and Spring.

TO LET—MODERN 9-ROOM HOUSE, COMpletely and nicely furnished, at 3015 RAYMOND AVE. Take Jefferson car, $60, including water. TEL. A2949. BROADWAY 6736.

TO LET — SANTA BARBARA COURT, furnished, 3 rooms and bath, sleeping accommodations for four, $25 to $40 per month. A. R. JAQUITH, Santa Barbara and Budlong. 28361 and Vermont 1033.

TO LET—HANDSOMELY FURNISHED NEW 10-room house, 4 bedrooms, 2 baths, furnace, large yard, lease for years, $60 month, lease for 1 year or more, $67. MANHATTAN PLACE. Phone 72949.

TO LET—5-ROOM, STORY AND HALF BUNgalow, has 4 bedrooms. Will lease for six months at $30 per month. Adults only. Phone VERMONT 6221.

TO LET—FURNISHED AN IDEAL BUNGAlow of 6 rooms, large upstairs porch and all conveniences. 4099 MARMION WAY. Phone 29191.

TO LET—FURNISHED, NEW 8 ROOM house, 1240 4th ave., attractively furnished, hot water heating system. Will lease $120. PHONE F6703.

TO LET—HALF OF DOUBLE COTTAGE, 3 rooms and bath; everything new and modern; nice location; adults only. W. Washington car. 1740 NEW ENGLAND AVE.

TO LET—HALF OF DOUBLE BUNGALOW, nicely furnished, modern, clean, central location. Adults. Call mornings, fine car service. 211 EAST 29TH ST.

TO LET—MY WELL FURNISHED 6-ROOM house, with player piano; grounds beautifully improved. Phone 26302. Address 1226 W. 49TH ST.

TO LET—ATTRACTIVE 6-ROOM BUNGAlow, nicely furnished. 2046 WEST 37TH ST.

TO LET—ELEGANT WILSHIRE BLVD. 11-room corner house, between the parks, for one year or more. PHONE 52586.

TO LET — 6-ROOM COMPLETELY FURnished bungalow, 2942 HOBART BLVD. Take West Jefferson car, one block north.

TO LET—$25 6-ROOMS COMPLETELY FURnished, modern, 2 bedrooms. 126 S. GATES. North Broadway car.

TO LET—FURNISHED COTTAGE 3 ROOMS and bath, all modern, reasonable rent, walking distance, at 1037 ALBANY ST.

TO LET—CLOSE IN FURNISHED 4 ROOM house with attic and sleeping porch; adults only at 1229 OAK ST. Phone Broadway 284.

TO LET—CLOSE IN, MODERN 7 ROOM modern house with piano, at 1227 OAK ST. Adults only. Phone Broadway 284.

TO LET—FURNISHED COTTAGE OF 5 rooms and bath, first-class, $30 a month. Call WEST 1048.

TO LET—5-ROOM FURNISHED COTTAGE, $12.50; also children boarded. 121 E. 39TH. Phone 24872.

TO LET—$15; COMPLETELY FURNISHed 2-room cottage, Boyle Heights. PHONE 21749.

TO LET—$15; 3 ROOMS, FURNISHED; BATH, gas, electricity. 162 N. CLARENCE ST. 15. First car.

TO LET—6 ROOM FURNISHED BUNGAlow, give 6 months' lease, rent $45. 217 W. 43D ST. 28195.

TO LET—MODERN 6 ROOM FURNISHED house in West Adams district, garage, no children, lease preferred. Phone WEST 3478.

TO LET—FURNISHED—5-ROOM, MODERN house and garage. 2276 W. 30TH ST. Phone West 3331.

TO LET—MODERN WELL FURNISHED house, reasonable to right party. Adults. 1126 WEST 8TH ST.

TO LET—10 ROOM HOUSE FURNISHED. 1037 MAGNOLIA ST.

TO LET—FURNISHED BUNGALOW, FIVE rooms. 3106 WESTERN AVE.

TO LET—8 ROOM HOUSE, FURNISHED. 1215 SAN JULIAN ST.

TO LET—3 NICELY FURNISHED HOUSEkeeping rooms. 1418 W. 37TH ST.

TO LET—$25. FURNISHED 5-ROOM COTtage, walking distance. 1310 WEST FIRST.

TO LET—FURNISHED BUNGALOW, HIGH ground, magnificent view, close in. 58699.

TO LET—OR LEASE—
Stores, Offices, Business Sites.

TO LET—OFFICE FOR DENTIST, GOOD LOcation, no opposition; in good building; rent reasonable. Apply OWNER, 2902 E. First st. 41287.

TO LET — STOREROOM, GOOD BUSINESS center, close to school; lots of room. See OWNER, 2902 E. First. Cheap rent.

TO LET—OR LEASE—
Stores, Offices, Business Sites.

TO LET—
OCTOBER 1ST.
417-419 S. SPRING ST.
Store, office and desk space in the centrally located, well-lighted and ventilated room now occupied by The Times, and in which space will be reserved for The Times Branch Office, and Information Bureau. Particularly suitable for railroad or steamship offices.
APPLY THE TIMES-MIRROR CO.,
419 S. Spring st.

TO LET—WAREHOUSE WITH RAILROAD switch, 12,400 square feet floor space. A modern brick building, just built. Will lease for long terms. $125 per month. Handy to railroad depots. Phones Broadway 1264; F1917.

TO LET—
$30.
Hotel of 16 rooms, Arcadia, corner Santa Anita avenue and Main street.
THE McCARTHY COMPANY, owner,
301 North Broadway, Los Angeles.

TO LET—243 SOUTH SAN PEDRO STREET, near Seventh. Any size, $40, small; $210 entire; front to suit.
THE McCARTHY COMPANY, owner, 301 N. Broadway.

TO LET — DRUG STORE, FIRST-CLASS building, on corner, in business center, close to school; 7000 people to draw from. Sure money maker; reasonable rent; apartment if desired. Apply OWNER, 2902 E. FIRST. 41287.

TO LET—STORE, WASHINGTON AND VERmont, just tinted and renovated; rent $12. Where new cross-town car line transfers. G. W. BARTLETT, corner Washington and Vermont.

TO LET — BLACKSMITH SHOP, WITH tools, corner California and Figueroa sts. Good location, cheap rent. Inquire 966 RAMPART BLVD. Phone 52586.

TO LET—DESIRABLE, SECOND-FLOOR offices and lofts at 1130½ S. Broadway. Apply to THE TIMES-MIRROR PRINTING AND BINDING HOUSE, 128 South Broadway.

TO LET—ONE OR TWO UNFURNISHED rooms, with use of reception hall and private telephone service. 517 UNION OIL BLDG.

TO LET—A LARGE ATTRACTIVE OFFICE in Higgins Building; elegant rug on floor, large roll-top desk and chairs furnished; rent reasonable. Call ROOM 322, HIGGINS BLDG.

TO LET—417 STORE, 17x70. IN 2-STORY brick building, at 1334 W. WASHINGTON. F5175, evenings 72609.

TO LET—DESK IN BEAUTIFULLY FURnished office, both phones, typewriter. 835 SECURITY BLDG., 5th and Spring sts.

TO LET—STORE ON CORNER OF 11TH AND LOS ANGELES STS. for term of years, cheap. PHONE 25025.

TO LET—DESK SPACE IN SECURITY Bldg., use of both phones. Apply Room 230, SECURITY BLDG.

TO LET—GOOD ROOM IN YARD FOR A workshop. 607 S. FIGUEROA.

TO LET—DESK ROOM WITH USE OF both phones. 517 I. W. HELLMAN BLDG.

TO LET—DESK ROOM, GROUND FLOOR, two phones; window display. 619 S

Classified Liners.

FOR SALE— Houses.

FOR SALE—
HOUSES, BUNGALOWS, CHALETS.
If you have trouble finding what you want come to us.
We always have a few good ones.
We also have choice building lots for homes.
We also have the money to build what you want.
Prices of dwellings range from $350 to $15,000.
Prices of lots range from $260 to $4000.
VAIL & CRANE COMPANY,
2225-2226 W. P. Story Bldg.,
Corner Sixth and Broadway.

FOR SALE—
On a Highland Park lot, 40x125; terraced about four feet above the street level, for about 75 feet from the front and then rising in the rear to an elevated level shelf, upon which there is one of the largest, finest and most picturesquely beautiful live oak trees in Los Angeles, under whose spreading branches is just the place for making a beautiful and romantic summer resting place; we are building a 5-room bungalow of artistic design and effect, which adjoins and overlooks the new Arroyo Seco Park, being acquired by the city. Price only $2000; $100 to $250 cash and $20 monthly. Apply to MATTHEWS & MATTHEWS, 6160 Pasadena ave.

FOR SALE—$5000—
At Oneonta Park, South Pasadena, new, beautiful, 7-room Swiss chalet bungalow; disappearing bed in den, hardwood floors throughout; eight orange trees.
NO PAYMENT DOWN.
Only $60 per month, including interest. Call on A. J. PADAN, Owner, at Dixie Apartments, 229 West 25th st., Los Angeles.

FOR SALE — NEAR OCCIDENTAL COLlege. We took in from a builder some magnificent new modern picturesque bungalows near new college and have sold them all but 3; on these we will sacrifice $250 each. Price $3500, $100 cash and $25 month. MATTHEWS & MATTHEWS, 6160 Pasadena ave.

FOR SALE—OWN YOUR OWN HOME. WE can sell you new bungalows just like rent rooms to us; and we will show you. H. L. MILLER & CO., 302-4 Union Oil Bldg., 7th and Spring.

FOR SALE—A NUMBER OF HOUSES AND lots, located near Catholic Church and school, on South Main Street; reasonable terms. Call in and see my list. J. N. KENTON, 4400 South Main street. Phone South 4430.

FOR SALE — 6-ROOM HOUSE, ALL FURnished, barn, in the city. 1343 NEWTON ST.

CONTRACTORS— And Builders.

TRIMLETT & COMBELLICK—
Builders and Contractors,
317 Higgins Bldg., cor. Second and Main.
Broadway 2397.
See our new Bungalow Book. Free at office—16c by mail.
Look at these prices: $100 2-room California house, complete; 4-room bungalow, painted and stained, full plumbing, $375; 5-room bungalow with buffet, brick chimney, cabinet kitchen, paneled dining room, full porcelain plumbing, cesspool, electric fixtures, $800; 5-room artistic bungalow, with all new fixtures, $875. Any of these houses built for you on our easy payment plan of $10 down and $8 to $10 per month, including interest, providing your lot is clear. Come in anyway and see us, and we will make some suitable arrangements for you. Plans and sketches free, or bring your own and we will lower your bids. Town or country.
BEST PLANNED AND BUILT BUNGALOWS
Your choice of 125 classic designs.
Plans free if we build for you.
If lot is clear we will loan for building.
Prices lower than any competitor.
MATTHEWS & MATTHEWS,
329 Douglas Bldg., corner Third and Spring.

FOR SALE— City Lots and Lands.

FOR SALE—PERHAPS THERE ARE MORE desirable homesites in Los Angeles than
MITCHEL'S EXPOSITION PARK SQUARE
but we have not seen them.
It was in response to the demand for select property that we developed and placed on the market MITCHEL'S EXPOSITION PARK SQUARE.
We were exceedingly particular to secure a tract in the SOUTHWESTERN part of the city, where the greatest building activity has been shown.
Our next concern was car service—MITCHEL'S EXPOSITION PARK SQUARE has choice of 7-lines—1½ minute service.
Educational advantages were disposed of by the purchase of Manual Arts High School and the University of Southern California. Exposition Park, just across Santa Barbara avenue, was another favorable adjunct.
IMPROVEMENTS.
At a cost of hundreds of dollars, every modern convenience was incorporated in the tract, and we offer you nothing
THE FINISHED PRODUCT
fit for the home of a King—The American citizen. A large corner lot is yours for only
$1250
ON SATISFACTORY TERMS.
Spend 20 minutes on any one of the 7 car lines and see what foresight and money have accomplished in the making of a first-class homesite.
L. H. MITCHEL & SON, Owners,
Hoyt H. Mitchel, Mgr. L. H. Mitchel
902-4-6 Title Insurance Bldg.
Fifth and Spring Sts.
Main 5352. A3986.

FOR SALE — LARGE LOTS, $200 UP, IN "Beachwood Park," the foothill paradise; includes all street work, gas, water and electric lights. No fog, no dust, no frost, no thoroughfare. Ideal home sites; 5-cent car fare. $10 down and small monthly payments. Go out today, take Hollywood-Franklin avenue car to Beachwood Drive, see Tract Agent, ALBERT H. BEACH, 214 Douglas Bldg. F5903, M. 3172.

FOR SALE—
$1000 PROFIT.
$3500, worth $4500. Two lots on Main st., near 48th st. I must sell now. Address F, box 232, TIMES OFFICE.

FOR SALE — EXTRA LARGE, UNRESTRICTED lot, near Normandie and Melrose; very cheap; easy terms. PHONE 29676. No agents.

FOR SALE—
NOTICE TO BUILDERS.
Have a bunch of 40 lots in one of the fastest growing sections of the city, fronting on yellow car line, 5 cent fare. Street work in, gas, electricity, $5 to $700 each, $100 cash. Will take back second trust deed for balance allowing building loan to be placed. Bungalows in this location sell before completion. Owners, 201 FERGUSON BLDG. Main 7335; A3007.

FOR SALE — $350 BUYS A LOT, $25 CASH, $10 per month, between Moneta and Figueroa Blvd., ½ mile outside city. Yellow car line. Come quick. See Owner, 5821 MONETA AVE.

FOR SALE—SACRIFICE—$2700.
Two high east-front lots, each 50x150, fine location. Just the thing for a home site. You cannot buy anything for this money in neighborhood. Phone F5915; MAIN 7912.

FOR SALE — $1800 BUYS NICE LOT ON Moneta ave and 58th st. If sold at once. This is a big snap. Easy terms. See Owner, 5821 MONETA AVE.

FOR SALE — EAST FRONT LOT, RESTRICTED, southwest; $775; $60 cash. 3101 NORMANDIE.

FOR SALE — AN EXCHANGE, SEVERAL choice lots at Huntington Park. McPEARSON & TAYLOR, 709 S. Hill st.

FOR SALE— Acreage for Subdivision.

FOR SALE—
ALONG VENICE SHORT LINE.
ALL SNAPS.
30½ Acres, close to Palms, ripe for acreage lots. $1450 per acre.
19 Acres on Air Line, ripe for immediate subdivision, easy terms. $1500 per acre.
19½ Acres, within 500 feet of new boulevard and Short Line. $1800 per acre.
11 Acres, north of Palms. $1000 per acre.
18 Acres, west of Ocean Park Heights. $1300 per acre.
32 Acres, west of Ocean Park Heights, at $1200.
32 Acres, fronting Venice Short Line and also on new boulevard. $1900 per acre.
16 Acres, at Palms. $2500 per acre.
23 Acres, north of Short Line. $1200 per acre.
40 Acres, north of Short Line. $1250 per acre.
60 Acres, Washington Blvd., $2000 per acre.
12½ Acres, between Washington Blvd. and Short Line, at $2500.
16 Acres, high and sightly, at $1150.
And every other tract that is on the market, between here and Venice—where we operate exclusively.
HARRY H. CULVER COMPANY.
F1427. 322-323 Story Bldg. Main 8045.

FOR SALE—6 ACRES, CLOSE TO VENICE Short Line and new boulevard; Can be cut into separate acres and sold at a tremendous profit at the present time. Price $2000 per acre. Terms.
HARRY H. CULVER COMPANY,
F1427. 322-323 Story Bldg. Main 8045.

FOR SALE—25 ACRES ON FLORENCE AVE. Ripe for subdivision; near car line; also acreage in San Pedro and Wilmington. See WM. PECK, 210 Lankershim Bldg., 3d and Spring st.

FOR SALE—CHEAP, 10 ACRES IN CITY by owner. Phone 29452. W. H. FOSTER.

FOR SALE— Industrial Property.

FOR SALE—WILL SELL 50 BY 150 FEET, or 100 by 150 feet, fine location for laundry, or manufacturing, plenty water, one block west of Central ave., close in. Call OWNER, South 7719.

FOR SALE—OR LEASE—CLOSE-IN INDUStrial property, 6 lots, 250 feet trackage, double frontage. JOHNSON-FUSSELL CO., 326 Story Bldg. A4900, Broadway 2842.

FOR SALE— Suburban Property.

FOR SALE—
Double your money snaps between here and Venice where the L. A. Investment Co. invested $7,000,000.
1 Acre between Venice Short Line and Washington Blvd. $2000. Terms.
5 Acres fronting First st., Palms. Water, electricity. $2000 per acre. Terms.
6 Acres, long frontage Washington Blvd. $2250 per acre. Terms.
1½ Acres, long frontage Washington Blvd. $4000.
1 Acre close to Venice Short Line and new boulevard. $2500. Terms.
5 Acres between Palms and Venice. $2500.
20 Other attractive bargains which will double in value.
HARRY H. CULVER COMPANY.
F1427. 322-323 Story Bldg. Main 8045.

FOR SALE — 10 ACRES, $11,200, TERMS, southwest. Will double in value inside 3 years, likely within half the time we believe. Lots in sight of this acreage selling for this acreage price. Mr. Investor! here's an opportunity that don't loom up every day. Better look it up at once—I'll tell you all about it, if you'll call. WARREN P. McGRATH, 147 South Broadway, with STRONG & DICKINSON.

FOR SALE—TWO ACRES, GOOD, LEVEL land with a new, 5-room bungalow, all modern, with plenty of water, on the electric car line, not far from the city. We will show you this at our expense. It must be seen to know what you can buy for so little money. Price $2600, ½ cash and easy terms. LOS ANGELES ASSOCIATION, 532 South Hill st.

FOR SALE—IF YOU ARE LOOKING FOR pretty and nicely furnished house on half acre of ground you should examine 535 East Pine st., Inglewood. 6 rooms and bath; beautiful bric-a-brac, nice furniture, garage, chicken corral and chickens, fruit trees, small fruits, etc. Address J. G. BROOMALL, General Delivery, Los Angeles.

FOR SALE—UNFORESEEN CONDITIONS compel change of residence and sacrifice, 3 acres highly improved, grand water supply; sure income, fertile land; terms easy; Inglewood way, in line of great improvement; this is a money maker for some one. G. M. ANSBACH, 308 Lissner Bldg. Spring street.

FOR SALE—BEAUTIFUL CORNER LOT, 80x180 feet, Ramona Park; 25 minutes from Sixth and Main sts., one block from car; reasonable; owner must sell. Address F, box 73, TIMES OFFICE.

FOR SALE—LOVELY HOME SITE; CORNER 80x152 feet to alley; mountain view; plenty fresh air; 25 minutes from Sixth and Main sts., Ramona Park; owner needs the money. Address F, box 385, TIMES OFFICE.

FOR SALE—CLOSE-IN ACRES, $700; HALF acres $380, near city limits, southwest. MR. ELLIS, 621 S. Spring, second floor.

Alhambra.

FOR SALE — MY 5-ROOM MODERN BUNgalow, lot 50x200, one block from car line. Price $2850, ¼ cash, balance as rent. 1709 ACACIA ST., West Alhambra.

Glendale.

FOR SALE—10-ACRE RANCH NEAR Glendale, well improved, near four lines; cheap; by owner. Phone GLENDALE 401J.

Inglewood.

FOR SALE—CHOICE CORNER ACRE IN Inglewood. Modern 5-room house. Will sell on easy terms. Take Hawthorne car, get off at Arbor Vitae, walk 4 blocks east. A. ARSENAULT.

Sierra Madre.

FOR SALE — SIX-ROOM BUNGALOW, ALL modern conveniences, choice location, over three full lots, on slightly corner, fruit and shade trees. Price $4250; cash $1750; time $1500. Call 232 H. W. HELLMAN BLDG. Phone A2220.

HOLLYWOOD—

FOR SALE — DR. SCHLOESSER, OWNER. Hollywood building sites, bungalows and mansions. 6378 HOLLYWOOD BLVD. Home 67378.

TO LET — NEW EMERSON FURNISHED apartments, near Hollywood Hotel, now ready; prices reasonable as any. 6857 FRANKLIN AVE. Phone 179146.

TO LET—OR WILL SELL—BEAUTIFULLY furnished new modern and roomy bungalow. Call mornings. 7411 SELMA AVE., Hollywood.

FOR SALE— Beach Property.

FOR SALE—WESTGATE, NEAR SANTA Monica. 7-room furnished house entirely modern, large frontage, on main car line and boulevard; garage for automobile and horse; also Jap's room. See owner, H. M. MABERY, 305 Ferguson Bldg. Phones, Main 1495, or F6018.

FOR SALE—EAST NEWPORT, TWO LOTS near club house, fronting on car line and main boulevard. See owner, H. M. MABERY, 305 Ferguson Bldg. Phones, Main 1495, or F6018.

FOR SALE — BALBOA ISLAND, BAY front, corner lot. Apply OWNER, 218 S. Broadway.

FOR SALE— Country Property.

FOR SALE—
PERRIS VALLEY BARGAINS.
160 acres good alfalfa land; water only 18 feet; level and easy to grade; only $65 per acre.
160 acres good grain and alfalfa land, good location, plenty of water, only $50 per acre. Terms.
65 acres fine alfalfa land, good location, $75 per acre; might exchange for house and lot, same value. Submit.
SUBDIVISION.
Small farm tracts, 10, 20, 40 acre lots, good location, good soil, fine for alfalfa or deciduous fruits, near R. R., near school. Price $100 per acre and up. Small payment down, balance easy.
WILL A. GUTHRIDGE,
Ethanac,
Cal.

FOR SALE—400 ACRE IMPROVED RANCH with free water, 1½ miles of river front. Plenty of shade and running water all the year. 160 acres of bottom land, balance upland all of which has been under cultivation. Good 5 room house, barn, garage, etc. 1½ miles from town and railroad station. This is one of the best buys in the State and can be had at a right price. Would make one of the best stock and dairy ranches on earth. For complete information see
F. K. GROVES & SON,
South Pasadena, Cal.
Home 29784. Pasadena, Main 838.

FOR SALE — 320-ACRE DAIRY RANCH under first-class ditch system; fenced and cross-fenced; about half in alfalfa; good improvements and nice family orchard. Price $40 per acre on terms. PETER M. NELSON, Hanford, Cal.

FOR SALE — 10-ACRE RANCH IN THE city of Riverside; house, outbuildings and full poultry equipment; plenty of water; would make fine truck gardening or small fruit property. Price $4000; cash $3000. J. H. NORTON, Rialto, Cal.

FOR SALE—13 ACRES EXCELLENT LAND in Lomita district. All under cultivation and irrigation. Improved with house, barn, water tanks, windmill, fences, fruit trees and water piped over ranch. For quick sale, $450 per acre. Terms to suit. Address AMAR & DREIFUS, San Pedro, Cal.

FOR SALE — I TRADED FOR 103 ACRES of land in Madera county, Cal., 3 miles from town, and it is fairly good fruit and fine grain land. I can sell it for $700 cash. It ought to be a good trader for some land man. Write R. H. PARKER, O'Neill, Neb.

FOR SALE—$35,000—BY OWNER ONLY, MY 70-acre farm, 9 miles from 5th and Broadway; plenty of water; best of land; fine orchard and buildings; rents for better than interest. Address J. B. NORTON, Compton. Home phone 13.

FOR SALE—¼ MILE SANTA ANA LINE; 10 acres, 7 cows, 2 horses, implements, mixed orchard, pumping plant, abundance water. $750. M. M. SCHENCK, R.F.D. No. 1, Box M, Anaheim.

FOR SALE—2 1-5 ACRES NEAR VENICE short line, four-room house and bath, incubator house, chicken runs, bearing trees, etc. Price $6500. Inquire of Box 432, VENICE, CAL.

FOR SALE—
Relinquishment of 220 acres, partly improved, at Wasco. Artesian belt. Price $12 per acre. Adjoining land held at $35 per acre. Address MRS. MARTHA KINKEAD, Palo Alto, Cal.

FOR SALE — SEE US FOR BARGAINS IN orange and alfalfa land in San Joaquin Valley. J. K. MACOMBER & CO., 715 Hibernian Bldg. Phone A1106.

FOR SALE—BARGAIN SALE, 640 ACRES of the best land in San Bernardino county; buyers only; no agents. Address room 210, DUDLEY BLDG., Santa Monica, Cal.

FOR SALE— Country Property.

FOR SALE—
RANCHO LA PUENTE,
5-ACRE TRACTS,
$450 and UP per acre.
A PART OF THE "LUCKY" BALDWIN LANDS.
I want you to go with me and see the Cream of the "Lucky" Baldwin lands. I know if you are looking for acreage you will agree with me that this is the choicest section close to the big growing city of Los Angeles. More than two and one-half miles frontage in the far-famed El Monte boulevard, and it lays as level as a billiard table.
Here you can grow citrus fruits, or walnuts; raise alfalfa and vegetables, or if you know how to take care of chickens, a good fortune awaits your efforts.
This is the only acreage adjacent to the city which will have gas and electricity, and the electric line now projected will pass the lands.
Both the Salt Lake and Southern Pacific now have stations on the land—30 minutes' ride from the city—8c fare by book.
The soil is right and the terms are easy. Write—for booklet.
Our machines go every two hours.
STERLING BANKS, Mgr. Land Department.
ARONSON-GALE CO., Inc.,
645 H. W. Hellman Bldg.
Phones, Sunset Main 3916, Home 10989.
S. P. ROLLAND, Special Agent.

Redlands.

FOR EXCHANGE—2 HOUSES, REDLANDS, for houses here, $3500. W. L. ARMANTAGE, 303 Bryson Bldg.

Santa Cruz.

FOR SALE — RANCHES, HOMES, ACREage. Free list. WILSON BROS., Santa Cruz, Cal.

IMPERIAL VALLEY—

FOR SALE—THERE'S ONLY ONE BEST land proposition in Southern California; that is Imperial Valley. Believe what we say—now is the time to buy lands. The Imperative call of the Panama Canal tells you to hasten. Don't wait until the rush of European immigration gets in ahead of you. Buy now; you will be able to sell again in two or three years at a big profit. In the meantime we can lease your lands if you so desire at a good cash rental.
IMPERIAL VALLEY LAND CO.,
836 Title Insurance Bldg.

FOR SALE—
320-acre relinquishment under ditch; price $6000, or will exchange for L. A. clear residence property.
160-acre relinquishment under ditch; price $2900.
Can locate you on half section of government land; will be under ditch in 7 months. Address BOX 21 El Centro, Cal.

GOVERNMENT LAND—

MURRAY J. MORLEY, SECRETARY OF THE BENSON (ARIZONA,) BOARD OF TRADE, WILL BE AT THE HOLLENBECK HOTEL, LOS ANGELES, TUESDAY, WEDNESDAY AND THURSDAY OF THIS WEEK, AND WILL BE PLEASED TO FURNISH INFORMATION TO ALL PERSONS THAT WANT HOMES IN THE FERTILE SAN PEDRO VALLEY. HE WILL HAVE PHOTOGRAPHS AND MAPS OF ALL OPEN GOVERNMENT LAND WITH HIM. THERE IS AT THIS TIME NO GOOD QUARTER-SECTIONS OF GOVERNMENT LAND OPEN FOR HOMESTEAD WITHIN FOUR MILES OF BENSON; THIS LAND IS ALL GOOD LEVEL LAND, AND IS IN THE PROVEN ARTESIAN WATER BELT (ALL FLOWING WELLS.) THERE IS ALSO EIGHT QUARTER-SECTIONS OF FINE LEVEL LAND OPEN FOR LOCATION, FOUR MILES FROM THE RAILROAD STATION OF ST. DAVID AND EIGHT MILES FROM BENSON, ON WHICH THERE IS TODAY WILD HAY GROWING THAT WILL CUT ABOUT ONE TON OF HAY TO THE ACRE. THIS HAY IS WORTH $14 A TON IN BENSON NOW. THESE ARE FACTS. IF YOU ARE INTERESTED, SEE ME SOME TIME THIS WEEK, AS THIS COUNTRY IS BEING SETTLED VERY FAST AND THESE GOOD THINGS WILL NOT LAST VERY LONG.
MURRAY J. MORLEY.

HOMESEEKERS!
We are starting a colony in San Bernardino county in which you should be a resident. Elevation 3000 to 4500; land level as a floor and falling at about 40 feet to mile. Soil sandy loam and an average rainfall of 20 inches makes an ideal fruit and grain country; only place in Southern California where irrigation is unnecessary, for this week only we are making special rate of 10c per acre for location. Come in and see us for full particulars. Phone Vermont 2042, Sunday, or call 1444 W. 81TH ST.
GREENE & HUTCHINSON.
Phones: 1-16766; Main 8157. 420 Story Bldg.

IF YOU WANT GOOD LAND, FINE CLImate, plenty water and mineral galore, government or patented land or business opportunity, address with stamp, POSTMASTER, Ripley, Nev.

FOR SALE—OR EXCHANGE—FOR CHEAP lot, 160-acre relinquishment, 3 miles from Victorville; about 10 acres cleared and 2-room house; price $800. Inquire 843 WEST 66TH.

OIL PROPERTY—

$25,000 TO $50,000 TO HANDLE NEW 47-FIELD, high gravity oil, shallow territory, $5,000,000 to $10,000,000 made in 2 to 3 years. Particulars, CHAS. SHARP, Hanford, Cal.

ORANGE AND LEMON GROVES— For Sale—Exchange—Wanted.

FOR SALE—BY OWNER, 20 ACRES navels. Full bearing. Enormous crop. Ideal conditions. Bargain. Liberal terms. Complete details. Address AA, box 252, TIMES OFFICE.

FOR SALE—BY OWNER—20 ACRES EXcellent citrus land, valuable belt, ½ mile college town, cement irrigation land. Main 1734; A2637. Room 20 CANADIAN BLDG.

FOR SALE— Poultry Ranches.

FOR SALE — $2000; 8-ACRE CHICKEN ranch; new, 4-room, modern house; water piped under pressure; 80 hurkeys and other fowls; yards, sheds; house furnished; 40 minutes from 6th and Main, one block from La Presa Station, near Gardena, on Redondo line; 11 cents by book. Address H, box 149, TIMES OFFICE.

FOR SALE — 250 CHICKENS, CORRALS, barn and tools; 5-room house and furniture; rent $7 month, with water, price $300, cash, $110, balance terms. Take Central ave. car. Apply 961 E. SLAUSON AVE.

FOR SALE—MAKE ME CASH OFFER FOR 5 acre and new 5-room house on 97th st., near Vermont. Inquire 843 WEST 66TH.

FOR SALE— Timber Land.

HUNDREDS APPLYING FOR TIMBER AND farm land in Oregon, $2.50 per acre. The timber is worth $3000 to $4000 per quarter section. Only a short time left to get yours. See NIXON, 430 W. 6th st., Los Angeles, Cal.

HOTELS AND ROOMING HOUSES— For Sale, Exchange, Lease or Wanted.

WE WILL BUILD TO SUIT TENANT ON a ten-year leasehold, a 50-room hotel building, same to be first-class in all its appointments and centrally located. Anyone desiring a proposition of this kind call at the office of JOHN T. LONG CO., 304 Byrne Bldg., for particulars.

FOR SALE—VERY CLOSE-IN CORNER rooming house, 28 single rooms, mostly men roomers, rooms all on one floor; 2 rooms rented for offices. Some transient. Always filled. Rent $90 month, 2¼ years' lease. Price $1650. KEYSTONE CO., Office Room 1, ground floor, HOTEL CORONA, 227 W. 7th st.

FOR SALE—OR EXCHANGE—MUST BE sold at once, 42 rooms on Hill st; owner non-resident, says sell or trade; come in and make offer. DAVIS & RYDER, 418 Grant Bldg., 4th and Broadway. Phones Home A1917, Main 6088.

FOR SALE—BEAUTIFULLY FURNISHED 11-room house and garage, long lease, rent $45; income $90; must sell. 1935 ESTRELLA AVE., two blocks west Figueroa. Washington or University car.

HALF CASH.
A. T. JERGINS & CO.,
EXCLUSIVE AGENTS,
SUITE 400 H. W. HELLMAN BLDG.
MAIN 494. MR. PARK. A1841.

FOR SALE—12-ROOM TRANSIENT HOUSE, all large outside rooms, cheap rent, lease; will net $100 per month. 503 BRYSON BLDG., Second and Spring.

FOR SALE — TRANSIENT HOUSE, 28 rooms, on Spring st., clears $200 per month; must sell; $2300 cash will handle. 503 BRYSON BLDG., Second and Spring.

HOTELS AND ROOMING HOUSES— For Sale, Exchange, Lease or Wanted.

FOR SALE—OR EXCHANGE—BY
H. C. DECKER,
453½ S. Broadway, Rooms 6-7.
SEE HIS MANY BARGAINS.
Flats, 7 rooms, Olive and 6th, $700.
Flats, 8 rooms, Flower, fine place, $550.
Flats, 5 rooms, Olive, exchange larger, $500.
Flats, 5 rooms, piano, $500.
Rooms, 13, new, transient, fine, $1200.
Rooms, 78, Olive st., exchange for lot, $850.
Rooms, 27, Main and 5th, transient, $1250.
RANCHES, COTTAGES, LOTS, HOTELS, FOR EXCHANGE.
Hotel, 53 rooms, Broadway, exchange, $4000.
Hotel, 70 rooms, Spring and 3rd, ex., $3500.
Hotel, 82 rooms, new and modern, $10,000.
Hotel, 45 rooms, new, rent $85, $2750.
Apartments, 18 rooms, Olive st., exch., $8250.
Apartments, 112 rooms, exch. cottage, $5500.
Apartments, 26 rooms, rent $100, $1350.
Apartments, 72 rooms, fine corner, exch., $3600.
Apartments, 19 rooms, $375 cash, $550.
Hotel, 57 rooms, Broadway, exch., $4000.
Hotel, 70 rooms, Spring st., exch., $3500.
Hotel, 82 rooms, new and modern, $10,000.
Hotel, 45 rooms, new, rent $65, lease 5 years, $3750.
Hotel, 45 rooms, 5 year lease, Spring, $3500.
Hotel, 25 rooms, rent $100, only $1850.
Hotel, 22 rooms, Main and 5th, $2700.
CALL I HAVE THE LARGEST LIST.
DECKER, 453½ S. BROADWAY.

TO LEASE—
APARTMENT HOUSE LEASE FOR SALE.
We are exclusive agents for 57-room apartment house now being erected on W. Sixth. Will be finished about middle of September. Brick building, thoroughly modern, including marble lobby, billiard and ball room, automatic electric elevator. Reasonable rent. Ten-year lease.
SOUTHERN CALIF. HOME BUILDERS,
410 West Sixth st.
Phones: Home, 60039. Main 9444.

FOR SALE—
NINE-YEAR LEASE AND FURNISHINGS OF THE BEST PAYING APARTMENT HOUSE IN THE CITY OF LOS ANGELES. 27 APARTMENTS, SUNROOM, LOBBY, BILLIARD ROOM, ELEVATOR, VACUUM CLEANER, STEAM HEAT; IN FACT, EVERY MODERN CONVENIENCE. RENT LESS THAN $1 PER ROOM. LARGE ROOMS, LARGE CLOSETS, 27 BATHS. PRICE $10,000.
FOR SALE — I OWN A 50-ROOM ROOMING house, part single, part 2-room suites.
I have a 5 years' lease at $4.80 room per month.
I have a modern brick building with fine entrance.
I have good carpets and furniture.
I clear $190 monthly.
I want $3500, no trade. See my agent, the KEYSTONE CO., office Room 1, ground floor, HOTEL CORONA, 227 W. 7th st.

FOR SALE — ROOMING HOUSE, A BRICK building with running water in rooms, located on the busiest corner in this city; has 47 single rooms; part rented for offices; 2 stores, fine lobby; rent $7 room per month, good lease; clears $250 month. If you want to make a transient house will make big money maker. Price $4500. Don't overlook this. KEYSTONE CO., office Room 1, ground floor, HOTEL CORONA, 227 W. 7th st.

SAN DIEGO LEASE—3 STORY HOTEL and store building, reinforced steel and concrete; 50x200 feet, in course of construction, centrally located, heart of city San Diego; strictly first-class to lease to man of high financial standing and recognized ability as first-class hotel man. Address box V, V., San Diego, Cal.

$9000—FOR SALE, A HOTEL—
Lease, 4½ years, 112 rooms including 64 elegant furnished rooms, 8 housekeeping rooms, 13 baths, steam heat, hot and cold water, phone in each room, elevator service, everything first-class; best location; good money made. Cash, $4000, mortgage 14200. Call 2154½ S. FIFTH ST., city. Phone Home A4642.

FOR SALE — ROOMING HOUSE 18 ROOMS, nicely furnished, all filled, rent $55 month, 2 years' lease, very homelike, clean and quiet; PRICE $700. Keep us always in mind when you want a bargain. Call and see us any time. KEYSTONE CO., office Room 1, ground floor, HOTEL CORONA, 227 W. 7th st.

FOR SALE—VERY CLOSE IN ON HILL ST. 18 rooms, mostly men roomers, rent $65 month, 2 years' lease.
Fine furniture, good carpets, always filled. Clears $75 month. Price $1400. See us for bargain. KEYSTONE CO., office Room 1, ground floor, HOTEL CORONA, 227 W. 7th st.

FOR SALE—GOOD PAYING SMALL HOTEL, close in, small amount cash will handle, attractive proposition. 420 WEST 6TH.

FOR SALE—FURNISHED, 1-ROOM FLAT, walking distance; rent $25; 3 rooms rented. 723 S. FIGUEROA ST.

APARTMENT HOUSES— For Sale, Exchange, Lease or Wanted.

FOR SALE—
CHOICE HOLLYWOOD APARTMENT SITE OPPOSITE HOTEL HOLLYWOOD.
DR. SCHLOESSER, 6378 Hollywood Blvd.
Home 67378.

FOR SALE—SPLENDID LOCATION, WALKing distance, west side, apartment house furniture and lease, 30 rooms, all full. $1900, terms. Fine paying proposition. PHONE 51877.

FOR SALE—I HAVE A WELL FURnished, clean and homelike Apartment House of 44 rooms.
The rent is $4.50 room per month, 5-year lease; place averages $150 month clear; wide halls, light rooms. ONLY 2½ blocks WEST of BROADWAY and 2½ blocks EAST of FIRST STREET. Price $3700 CASH, no trade. Just call and see for yourself.

FOR EXCHANGE—LAND, BUILDING AND furniture, all rented, good income. Will take vacant land or lots, up to $20,000; balance $10,000 to run 5 years at 6 per cent. Sunny rooms, 615 W. 2ND ST. Regular commission to agents. F. J. DOLAN, South Pasadena, Cal.

FOR SALE — EXCEPTIONAL BARGAIN. WEST SIDE, FURNITURE AND LEASE, 22 ROOMS, 4-YEAR LEASE, RENT $80, CLEARING $125 MONTHLY. $1250 CASH WILL HANDLE. ADDRESS G, BOX 47, TIMES OFFICE.

FOR SALE — OR LEASE—72-ROOM apartment, to be completed in 30 days, located corner Arcadia and Ocean Front, Santa Monica; all modern automatic elevators. Apply to W. S. PORTER, Owner, 411 Oregon ave., Santa Monica, Cal.

FOR SALE—BEST AND MOST ATTRACTIVE 18-room apartment house; fine location; price right; on market for short time only. 430 WEST 6TH.

FOR SALE—7 ROOMS, GOOD FURNITURE, income $53; rent $35; price $350; yard, barn, chickens; nice home. 936 MAPLE AVE.

FOR SALE— Flat and Apartment Property.

APARTMENT HOUSE SITE—
Westlake District.
ONE THOUSAND DOLLARS CASH.
Balance on as long time as desired by purchaser at 7 per cent. This property is 716 Westlake ave., 50x150. Price $9000. Address P. O. BOX 1052, PASADENA.

FOR EXCHANGE— Business Property.

FOR EXCHANGE—TWO FLAT-BUILDINGS; new and modern; price $6500 each. Will trade for Los Angeles or country property. Will give you the best of it on this deal as owner wants to leave the city.
KING & WELLS,
WITH
W. W. MINES & CO.,
631 S. SPRING ST.
Home 60478; Main 2875.

FOR EXCHANGE—3-STORY APARTMENT-house on W. 4th st., near Grand ave. Price $50,000; mortgage $18,000. Will trade for clear Los Angeles property, or might assume small mortgage. The location of the property is the very best in the city. Would consider acreage close to Los Angeles.
KING & WELLS,
WITH
W. W. MINES & CO.,
631 S. SPRING ST.
Home 60478; Main 2875.

FOR EXCHANGE—IT COSTS NOTHING TO let us submit you a profitable exchange for your property. WHY NOT TRY IT NOW? We match any exchange ANYWHERE. Honest service, quick results.
THE REAL ESTATE EXCHANGE,
414-415 Chamber of Commerce Bldg.

FOR EXCHANGE— Houses.

FOR EXCHANGE—
A MAGNIFICENT HOME IN SOUTH PASADENA WITH 2 ACRES OF HIGHLY IMPROVED GROUNDS; FINE SHRUBBERY, FLOWERS AND TREES, BEAUTIFUL TENNIS COURT, LARGE VARIETY OF FRUIT. PRICE $25,000. WILL TRADE FOR LAND IN CALIFORNIA OR LOS ANGELES PROPERTY. SUBMIT WHAT YOU HAVE.
KING & WELLS,
WITH
W. W. MINES & CO.,
631 SOUTH SPRING ST.
MAIN 2875. ENTIRE 4TH FLOOR. 60478.

FOR EXCHANGE—A WELL-BUILT AND fine-looking residence west of Main st., and very close to principal car lines; lot 50x172; house contains 12 rooms; 4 upstairs divided into two apartments; value $11,500; want foothill ranch near Los Angeles. Address E, box 662, TIMES DOWNTOWN OFFICE.

FOR EXCHANGE—THREE-ROOM HOUSE and lot in Long Beach; want house and lot in L. A.; will assume. CUNNINGHAM, Main 4646. 644 Wall st.

FOR EXCHANGE—NEW HOLLYWOOD mansion, $60,000 clear, for apartments. DR. SCHLOESSER, 6378 Hollywood blvd. Home 67379.

FOR EXCHANGE— Houses.

FOR EXCHANGE — AN EQUITY IN A beautiful modern 8-room house, located between 16th and Washington, in the swell Harvard Heights district, value $10,000, incumbrance $4500; rented for $50 per month for one year; will take clear acreage or vacant lots for equity. Give full particulars or no attention will be paid. Address F, box 18, TIMES OFFICE.

FOR EXCHANGE— Lots.

FOR EXCHANGE—THE MOST RAPIDLY selling lots in the United States, where values are increasing by "Leaps and Bounds." From 5 to 100 lots in the "PALISADES" district, size 50x140, to 20-foot alley, on the new Montana blvd. (opened to the public this week) on Idaho ave. and on Washington st., from 17th to 24th st.—this being the highest ground in Santa Monica, Cal. Price $1500 each; will take one-quarter cash, one-quarter mortgage back and one-half in trade; will exchange for houses, apartments, hotels, ranches, groves, here or anywhere in California or somewhere in the United States. Call C. E. NELSON, 514 Laughlin Bldg., Los Angeles, Cal. Phones: A1958 or Main 9202.

FOR EXCHANGE—IF YOU ARE BUYING a house on contract and there is danger of your losing your place, write me (or appointment, giving particulars. I have good clear lots to exchange for equities; nothing but bargains considered. Address SS, box 288, TIMES BRANCH OFFICE.

FOR EXCHANGE—LOT ON W. 39TH ST. near Western ave., for sale or exchange for San Diego property; take Universit car to W. 39th st., and get off where car stops; Wall to 1st half block. Sign on lot, $1100. Address 672 19TH ST., San Diego.

FOR EXCHANGE— Beach Property.

FOR EXCHANGE—WE HAVE A NUMBER of inquiries for Long Beach property for exchange. If you have anything, can turn it quickly.
A. B. RUSSELL CO., 406 Mason Bldg., 4th and Broadway.

FOR EXCHANGE— Country Property.

FOR EXCHANGE — THREE 40-ACRE tracts orange land on main railroad, at station and town, adjoining flourishing groves, $125 per acre, terms. Would exchange for Los Angeles home or income property or make cityward proposition. C. ESTERLY, Owner, 430 W. 6th st.

FOR EXCHANGE—ARCADIA IMPROVED. 5 acres alfalfa and walnuts. Double ave., for city property up to $4000, balance mortgage. Will not look at one acre for $1800. All improvements go to buyer. F. J. GOODRICH, 715 Story Bldg.

FOR EXCHANGE—OR SALE—BY OWNER, 960 acres in Fresno county. All or any part for Los Angeles city or country property.
BEDIG,
Box cor. North Avenue 57 and Flower.

FOR EXCHANGE—FOR CHEAP ORANGE land, 5 acre and new 5-room house on 97th street near Vermont. Will give good deal. Inquire 843 WEST 66TH ST.

FOR EXCHANGE—I CAN EXCHANGE YOUR property for anything in the city or country. See LAYMAN, PATTON & LONGLEY CO., 230 S. Hill st.

FOR EXCHANGE— Eastern and Northern Real Estate.

FOR EXCHANGE—
I make a specialty of exchanging real estate, particularly California for eastern.
Member L. A. C. W. CONWAY.
Realty Board. 204-5 Bradbury Bldg.

FOR EXCHANGE — FRISCO, OAKLAND, Berkeley and Northern California for Los Angeles and Southern California, my specialty. G. ZOLL, 629 Citizens' Bank Bldg., 3rd and Main.

FOR EXCHANGE — OR SALE—GLOBE, Ariz., 15000-a clear; good property, near business center. Want in or near Los Angeles. OWNER, 3617 Marmon Way. Phone 22767.

FOR EXCHANGE — WANT FRESNO, CAL., San Francisco, Cal., Detroit, Mich., for Los Angeles. A. R. JAQU

BUSINESS CHANCES—
Of Many Kinds Unclassified.

FOR SALE—RESTAURANT, equipped throughout, 50 seats; lease; doing nice business; good rent; have interest in other business; will sell reasonable. See OWNER, 10 Main street.

FOR SALE — SPLENDID BAKERY in heart of business district, fully equipped with all machinery; or will sell at a cheap rent; this can be taken at once. Address Box 7, TIMES OFFICE.

A VERY PRETTY, NEW CONFECTIONERY store, opposite picture show, at present doing fine business. See OWNER, 1107 PARK AVE.

BICYCLE-PHONOGRAPH STORE—Will sell at invoice; account business I can't care for. EDWIN F. MERRY, 918 and 920 S. Hope st.

FOR SALE—WELL ESTABLISHED business, lease and stock, on Spring street; location in the city; cannot be duplicated; reason, only reason for offering. Address Box 75, TIMES OFFICE.

FOR SALE—A MOVING PICTURE running nights only, 120 seats, 5 cents; paying business; $600 cash, balance easy. Call evenings only. 1107 E. 1st st.

FOR SALE—THE BEST AUTO SHOP in Los Angeles. Now going full blast; business. Must be sold quick for cash. Owner has other interests that require attention. Address E. box 101, TIMES OFFICE.

BUSINESS CHANCES—
Wanted and Miscellaneous.

WANTED — I HAVE CLIENTS for all kinds of business opportunities. Call at once. D. M. PIDGE CO., Bradbury Bldg., 4th and Spring. Phone Main 8277.

WANTED — FOLLOW THE CROWD; enter The Times Booklovers' Contest.

SWAPS—
All Sorts.

FOR EXCHANGE—A 5-CYLINDER 1911 touring, fully equipped. Would sell cheap; cash value $750; will exchange for equal value, or what have you? 1107 E. Ninth Street. Garage, Ash ST. MAIN 6711.

FOR EXCHANGE—SEVERAL CHOICE genuine oil paintings by artist for several rugs in good condition. Call at HOTEL HATWARD.

FOR EXCHANGE—MY 47 OF HOLLYWOOD lots, price $900, West Second Street. Have you? JOHN S. ERICSON, 325 Douglas street.

FOR EXCHANGE—AUTOS, PARTICULARS bought and sold. METZ, 921 S. Hope.

FOR EXCHANGE—A 1-CYLINDER 1911 Elmore; cash value $250; will exchange for equal value, or what have you? ROBERT MARSH & CO., Trust and Savings Bldg., Sixth and Spring. Phones: 10178, Main 5045.

WANTED — MONEY—$5000 FOR THREE years, 7 per cent., will give as security 640 acres land in Madera county, valued at $30,000, partly improved, want money to further improve the place. For further particulars, address BOX 595, LORDSBURG, CAL.

STOCKS AND BONDS—
And Mortgages.

PARTICIPATING OWNERSHIP BONDS, 6 per cent. preferred (semi-annual) dividends, plus surplus earning dividends and ground value growth.

Two class A Broadway properties, producing regular rentals under leases, denominations $1000, $500, $200, $100; price, par and accrued earning; an unusual opportunity for profit sharing and substantial earning. THE TRUSTEE COMPANY, 434 Broadway, room 705.

SEE US NOW—

For the best home building stock in the city at 50 cents a share, we are going to have 1000 stockholders in the next sixty days. It will pay you to be one of them. Only a small amount at that price, $10 and up, will be accepted. We expect the price to advance very fast.

COAST UTILITIES INVESTMENT CO., 427-4 Hamburger Bldg., Library entrance.

8 PER CENT. PER ANNUM DIVIDENDS. For Sale—50 or 100 shares of telephone, Electric Light and Water Power Company stock; over four years of consecutive, monthly dividends of 1 per cent. Write for particulars if you desire a good income from your money. CHAS. T. NEWCOMB, P.O. box 175, Seattle, Wash.

FOR SALE—3000 SHARES OF EMBLIE OIL Company's stock, formerly known as the Brownstone Oil and Refining Company, operating and producing in Ventura county. Owing to financial difficulties, for quick sale will sell cheap; good stock. Phone MAIN 4970.

WANTED—TO TRADE A-1 OIL STOCK IN a producing company, for good building lot, house and lot, or acreage. May assume. Address P. O. BOX 332, San Bernardino, Calif.

WE PAY FROM 4 PER CENT TO 6 PER cent. for money. Our participating gold certificates are attractive. Full particulars on request. GRANITE SECURITIES COMPANY, 318 Bradbury Bldg. Phones A1290; Main 6284.

FOR SALE—10 SHARES CONSOLIDATED Realty Stock at bargain, for cash. Am going to Denver and need more money. Address box 124, TIMES OFFICE.

I HAVE $5000 TO BUY CONSOLIDATED Realty stock; make me an offer. RICHARD INGALESE 830 H. W. Hellman Bldg.

WANTED — CONSOLIDATED REALTY stock at $225 per share for my 6 acres with water, in Coachella Valley; part alfalfa. GEO. L. BATTY, 627 Hill street.

FOR SALE—
Miscellaneous.

FOR SALE — THE TIMES MAY BE mailed, postage paid, for 25 cents, to any address in the United States, Mexico or Canada, for one week, containing a full account of the G.A.R. Convention. Orders may be left at The Times office, No. 619 South Spring st., or No. 116 South Broadway, or with any regular agent.

ALL THE ELEGANT FIXTURES CONSISTING of elaborate soda fountain mirror, wall cases, candy fixtures, scales, floor cases, cash register, electric fixtures, tables, chairs, in fact complete outfit for confectionery and soda fountain business; must be sold at once at great sacrifice at store, 622 SO. BROADWAY, Orpheum Bldg.

FOR SALE—THERE IS NO EXCUSE FOR bad cooking. Get The Times New Cook Book. Now on sale. Price $1.50, postage 5c extra.

FOR SALE — NEW AND SECOND-HAND carom and pocket-billiard tables, hand bowling alleys and accessories; bar fixtures of all kinds; easy payments. THE BRUNSWICK-BALKE-COLLENDER CO., 321-323 East Third st., L. A.

FOR SALE — WELL RIG NOW LOCATED in a fine field, all the work you can do; full equipment; will sell outfit with good will; rig cellinghas a fine 160-acre homestead, all for $2000 cash. Address E, box 111, TIMES OFFICE.

FOR SALE — SECOND-HAND WINDMILLS, piping, tanks, pumps, engines, farm machinery, wagons, buggies, harness, sundries; save half. See DEMMITT COMPANY, 130 N. Main, upstairs.

FOR SALE—ON TIME PAYMENTS. LACE curtains, portieres, couch covers, rugs, carpets and mattings and furniture, stoves and household goods. OVERELL'S, 700-708 S. Main st. THE BIG STORE.

FOR SALE—COOKING MADE EASY BY THE Times New Cook Book. Now on sale. Price $1.50, postage 5c extra.

FOR SALE—WE SELL WOOLENS BY THE yard at mill prices; also make up own materials. HOUSE OF BAIR, The Big 125 Ladies' Tailors, Fifth Floor, 315 S. Broadway.

FOR SALE—20-FOOT 30-H.P. STEEL AUTO boat. Speed 20 miles an hour, in good running order; near new. Will sell very cheap. Owner going away. Inquire of MR. GRANT, Venice Lagoon Boathouse, Venice.

FOR SALE — BARGAINS IN KODAKS AND cameras. We buy and sell anything in the photograph line. Expert kodak finishing. CAL. CAMERA EXCHANGE, 239½ S. Spring.

FOR SALE—WE SHIP LUMBER EVERYwhere. Mail us your list. Yards on the harbor at Long Beach. MARCUS CAMPBELL LUMBER CO.

FOR SALE—A COUNTRY PAPER ROUTE for $700, that will pay an income of $70 per month. Address J. S. SNYDER., care Times Office.

FOR SALE—CARPENTER'S TOOLS, SHOP tools, shaper knives, etc., nearly new; very cheap, Sunday or evenings. 133 N. BUNKER HILL AVE. Room 12.

FOR SALE—OR RENT—INVALID WHEEL chairs, physician's, nurses, hospital and sanatorium supplies. PROFESSIONAL SUPPLY CO., 415 W. Fifth. Tel. F6122.

FOR SALE—TENTS THAT ARE TENTS. All sizes; some slightly used; also for rent. WISE & DOWNIE, 206 E. Seventh st. Broadway 2166.

FOR SALE — 20 WAGONS AND BUGGIES; also dozen sets harness, taken trade, cheap. DEMMITT WINDMILL CO., 130 N. Main. Broadway 2650.

FOR SALE—TICKET TO SAN FRANCISCO; male or female; cheap; good until September 24. See MR. BEAR, 612 S. Hill st. A4697, Broadway 1064.

FOR SALE—

"DO NOT PLASTER, USE BEAVER BOARD." Inquire MONTGOMERY & MULLIN LUMBER CO., 5th and San Pedro, L. A.

FOR SALE—1000 BIZ CARDS, 50c; NOTHDS., billhds., envs., $1. Lo-prices, hi-class printing. BENTON & CO., 606 Lankershim Bldg., 126 W. 3rd st.

FOR SALE—6x8 ZEISS ANASTIGMAT LENS, series 2, with Bausch & Lomb shutter. Price $40. Address Box 1, TIMES OFFICE, Pasadena.

FOR SALE—SIX PAINTERS' FALLS, CONsisting of blocks, rope, hooks, etc. SUGARMAN AUCTION AND COMMISSION CO., F4819 or Main 5174.

FOR SALE — "SCOTT'S ROOF PAINTS," 50c gallon; 5-gal. cans, $2. "SCOTT THE ROOFER," 1702 S. Main. Home 23836, South 977.

FOR SALE—GENUINE NAVAJO RUGS. WE sell them cheaper than anywhere on the Coast. NAVAJO INDIAN RUG CO., 410 S. Hill.

FOR SALE — ONE CHINA CABINET, rod and surgical chair. Phone F4113. 320 FERGUSON BLDG., after 9, Monday.

FOR SALE—SECOND-HAND TANKS. WHY buy new? See us, save half. DEMMITT COMPANY, 130 N. Main. Broadway 1064.

FOR SALE—1 ARNOLD VIBRATOR, USED a few times, $10; cost $16. Call 2710 HOOPER AVE.

FOR SALE—SAFE, 4 FT. HIGH, 842 SOUTH BROADWAY. W. H. RICHARDSON, room 303.

FOR SALE—SLIGHTLY USED MICROSCOPE, suitable for medical student. PHONE 74159.

FOR SALE—SECOND-HAND FIREPROOF safe, cheap. ANDERSON, 224 S. Los Angeles st.

FOR SALE—TWO-YEAR LAW COURSE $75. $10 down, $5 per month. Address H, box 126, TIMES OFFICE.

FOR SALE — 2 MONTHS' COURSE IN LOS Angeles Business College. WILSHIRE 2770, 64068.

FOR SALE—JEWEL GAS STOVE, ELECTRIC lamp; other furniture. 1750 W. FIRST.

FOR SALE — JEWELER'S SHOWCASES, wall cases and safes for sale cheap. 130 W. FIRST ST.

FOR SALE — CONCRETE BUILDING block outfits, $25. FRANCIS MACHINERY CO., St. Louis, Mo.

FOR SALE—CHEAP, ONE LARGE FANCY new eucalyptus portiere and basket. 1234½ TEMPLE ST. Broadway 2283.

FOR SALE—CHEAP, A LOT OF CARPENter's tools. 1127 E. 58TH ST.

FOR SALE — CHEAP, FURNITURE OF 3 rooms. 1409 S. HILL.

FOR SALE—TENTS AT COST AT SCOTT'S PLACE, 126 S. LOS ANGELES ST.

FOR SALE—
Furniture.

FOR SALE—GENUINE BARGAINS IN ALL lines of furniture. Below are enumerated some exceptional values; you must see these goods to realize their worth:

$5c picture, gilt frame	49c
$1.69 taboorette, solid oak	75c
$1.50 bowl and pitcher	$1.10
$1.75 child's reed rocker	$1.25
$3.00 carpet sweeper	$2.00
$5.50 gas grate	$3.80
$4.75 kitchen cabinet	$3.75
$6.00 sanitary couch	$4.00
$6.00 leather seat rockers	$4.80
$8.50 felt mattress, roll edge	$6.75
$10.00 Morris chair	$7.80
$12.50 colonial rag rug, 9x12	$10.00
$13.00 library case, glass doors	$10.25
$19.00 leather couch	$15.00
$26.00 sideboard	$18.50

OVERELL'S, 700-708 S. Main st.

FOR SALE—JUST NEW FURNITURE, HANDsome six room flat, fine home, some rooms to rent, cash or terms. 1154½ S. GRAND AVE.

FOR SALE—FURNITURE OF EIGHT-ROOM rooming house, close in, no agents. Phone MAIN 7218.

FOR SALE—NEW FURNITURE OF 5-ROOM flat for sale, $200; rent of cottage, $12 per month, with water. 810 SANTEE ST.

FOR SALE—COMPLETE FURNITURE 5-room flat, cheap. Flat for rent. Address 114 W. 14TH.

FOR SALE — FURNITURE OF 5-ROOM flat, cheap. Call 1093 N. HOPE ST.

STAMPS—COINS—PHOTOS—

FOR SALE—OLD COINS. ADDRESS H, box 854, TIMES OFFICE.

WIN THE SPLENDID AUTOMOBILE OFfered as the first prize in The Times Booklovers' Contest. It does not cost anything to engage in this pleasurable pastime, and enrollment is not necessary. Read the rules on another page of this issue.

WIN THE SPLENDID AUTOMOBILE OFfered as the first prize in The Times Booklovers' Contest. It does not cost anything to engage in this pleasurable pastime, and enrollment is not necessary. Read the rules on another page of this issue.

WANTED — AUTOMOBILE; WILL EXchange 160 acres, 5 miles under government irrigation system for 1913 high grade 5-passenger car. Pope-Hartford, Lozier, Peerless or Locomobile. Car must show up all right. No junk. Address E, box 796, TIMES BRANCH OFFICE.

SECOND HAND AUTOMOBILES—
THE ANGELES AUTO BROKERS,
1300 and 1306 South Main St.,
offer to the public a large stock of late model cars, comprising all makes and styles. Call and be convinced.

FOR HIRE—$3 PER HOUR; NEW 1-PASSENger auto; also 7-passenger touring car. 5 "beauty," 1-4 passengers, $2.50 per hour; 7 passengers, $3 per hour. Phones Home A4297, Sunset Broadway 1064. EXPERIENCE AUTO LIVERY CO., 512 S. Hill st.

FOR SALE—DORRIS. CHEAP FOR CASH. Late model, equipped with glass front and speedometer. Just overhauled and repainted. We will guarantee this car for one year. We must get rid of it to make room for our new cars. Come and make us an offer. Might consider trade. VANCE-CANAVAN MOTOR CO., 1124-1128 S. Olive st.

WIN THE SPLENDID AUTOMOBILE OFfered as the first prize in The Times Booklovers' Contest. It does not cost anything to engage in this pleasurable pastime, and enrollment is not necessary. Read the rules on another page of this issue.

FOR SALE—WE ARE READY NOW TO sell our Everitt Demonstrators. We have two 5-passenger and one roadster. If you want a snap you should see these before they are sold. H. O. HARRISON CO., 1214 S. Main st.

WANTED — TRADE 1500 SHARES J. S. Thompson Amusement Co. stock (Scenic Railway) for good light automobile, late model; par value of stock, $1; excellent investment; trade pays interest. Write immediately. W. GOODE, 822 S. Grand ave.

WIN THE SPLENDID AUTOMOBILE OFfered as the first prize in The Times Booklovers' Contest. It does not cost anything to engage in this pleasurable pastime, and enrollment is not necessary. Read the rules on another page of this issue.

FOR HIRE — NEW 1-PASSENGER FORE-door touring car and driver; $2 per hour or rates by week or month. CROW MOTOR CO., 1217 South Flower. Phones 60151; Main 8980.

FOR SALE — 3-CYL. TOURIST, FULLY equipped, would make fine delivery; cash value $2400; will exchange for equal value or what have you? NINTH ST. GARAGE, ask Mr. Marsh.

$2 PER HOUR AND UP, BY THE DAY. Special rates by the week or month; 5 to 7-passenger automobiles for hire, with or without driver. Call at garage, 924 S. BROADWAY. Main 4737, F2612.

FOR SALE—TWO ELECTRICS. WAVERLY and Detroit. Victoria. Will take batteries. Cars guaranteed. Will make a sacrifice for cash. See them and make an offer at VANCE-CANAVAN MOTOR CO., 1124-1128 S. Olive st.

WANTED—TO TRADE 5-PASSENGER FORD body and top for roadster body and top. Call Sunday only, 1250 WEST WASHINGTON, upstairs, 9 to 4.

STEADWICK SIX, 90-H.P., DOUBLE CHAIN drive, new tires, just been painted, fore-door, cost $6500. This car must be sold and you can buy it a sacrifice. WINTON AGENCY, 1238 S. Flower st.

WANTED—LATE MODEL LIGHT AUTO. Will give in exchange stock in local land company. Value $1500. 906 FARMELEE-DORMAN BLDG. Main 4345; F2047.

WANTED—AUTO, HAVE CLEAR LOT OR good equity, bring your car to 4874 S. VERMONT AVE. Phone 24642, or South 2033.

FOR SALE—$500, 35-H.P. KISSEL KAR, 5 passenger, top, glass front, speedometer, etc. Inquire 1559 W. WASHINGTON. West 695.

FOR SALE—THE BEST ELECTRIC STANhope in the city. A bargain for cash. Carries six months guarantee. 1214 WEST 7TH ST., opposite Westlake Park.

WANTED—ROADSTER WITH FULL EQUIPment in exchange for 80 acres, Lincoln county, Nev. Call after 5 p.m. M. S. DOAK, 760 N. Hollister ave., Pasadena, Cal.

CADILLAC, FORE-DOOR, 1911, FULLY equipped and just like new in every respect. Owner says get me the money, 943 S. MAIN.

FOR SALE—1911 FIRESTONE COLUMBUS, thoroughly overhauled and repainted. Equipped with top, glass front and speedometer. Tires in good condition and car guaranteed for one year. Will sacrifice this car for cash. Call and see this car at VANCE-CANAVAN MOTOR CO., 1124-1128 S. Olive st.

OAKLAND 30 IN VERY BEST OF CONDITION; this is the best buy in the city. 943 S. MAIN.

SLIGHTLY USED AUTO TIRES—$1 TO $5. Bought—Sold—Exchanged.
Expert vulcanizing at cut rates.
HEALY-SMITH CO. 104 N. L. A. st. Bdy. 2218.

FOR EXCHANGE—50x150-FOOT LOT, BUSIness district, Van Nuys townsite, for good automobile. Address E, box 126, TIMES OFFICE.

FOR SALE—1913 WINTON SIX DEMONSTRATOR IS for sale. If you want a real automobile and one that is right, let us hear from you. WINTON AGENCY, 1238 S. Flower st.

FOR SALE—HARTFORD TONNEAU WITH complete equipment for sale cheap. This car was taken in on trade for 1913 Winton Six. WINTON AGENCY, 1238 S. Flower st.

MAXWELL THIRTY, 4-CYLINDER, FOREdoor, for sale at a real bargain. Come in and look it over. WINTON AGENCY, 1238 S. Flower st.

WHAT HAVE YOU TO TRADE FOR A 1911 automobile? Trust deed or real estate preferred. Value to $1200. Address F, box 265, TIMES OFFICE.

HUPMOBILE 5-PASSENGER, EXCELLENT condition, all new tires. Bargain. SEPPENFIELD, 617 Chamber of Commerce Bldg. F3078.

HAVE CLEAR LOT AND CASH FOR A good automobile. 644 WALL ST. CUNNINGHAM.

WANTED—AUTO TO OVERHAUL AND REpair in your garage, all work guaranteed. If dissatisfied with ordinary garage work, give me a trial. L. E. VAN HISE, 1262 E. 58th st. Phone South 3582.

WANTED—LIGHT ROADSTER, 1911 OR 1912, standard make. Will give good trade. Owners only. Apply 421 HENNE BLDG.

FOR HIRE—$3 PER HOUR, 1913 5-PASsenger, foredoor autos. PHONE MAIN 8454.

1910 BUICK 30 H.P., 4 OR 5-PASSENGER, fully equipped, car same as new. Call and see it. A4527. 644 WALL ST.

DURO, FOUR-CYLINDER, LATEST MODel; this car is mechanically perfect, runs and looks like new. 943 S. MAIN.

WANTED — FORD T. WILL PAY SPOT cash. What have you to offer? Bring your car and get the price. 943 S. MAIN.

JACKSON FORE-DOOR, FULLY EQUIPped, runs and looks like new, at a price. 961 S. MAIN.

FOR SALE — LATE MODEL 45-H.P. RAMbler, first-class condition. Phone 71221, or 2211 47TH AVE.

FOR SALE—TWO FORD CARS. JUST OVerhauled, cheap for cash. See KIMMELL, 1220 S. Figueroa st.

FOR SALE—OR EXCHANGE—FOR A RUNabout—4-cylinder 1-ton truck. PLAZA MACHINE SHOP, 931 N. Main st.

FOR SALE—1913 MERCER, R[illegible] nearly new, in first-class shape. Inquire at 1859 W. WASHINGTON. West 696.

THINGS ON WHEELS—
All Sorts.

Automobiles.

FOR SALE—MUST SACRIFICE FOR CASH. Three 1913 Halladays, 7-passenger. Fully equipped. Top, glass front, speedometer, clock, and Presto. These are not new cars, but ones that have been slightly used. We have overhauled them and had them repainted so it would be hard to tell them from new cars. They are fore-door and up-to-date in every respect. We can arrange terms on these cars if necessary. We give our personal guarantee for one year from date of delivery. VANCE-CANAVAN MOTOR CO., 1124-1128 S. Olive st.

FOR SALE—1910, 15-30 STEARNS, TOP glass front, speedometer, etc.; Inquire 1259 W. WASHINGTON. WEST 694.

BABY REO, LATEST MODEL, NEW TIRES, perfect condition, at price. 963 S. MAIN.

FOR SALE—ONE ELECTRIC RUNABOUT, or will trade for anything you have. Can be seen at 843 S. SPRING ST.

WANTED—AUTO REPAIR WORK AND lathe work. Only 25c per hour. Work guaranteed. MAIN 8643 or 60230.

FOR SALE—ONE LIMOUSINE TOP. 843 W. PICO ST., corner of Flower.

1913 ABBOT-DETROIT, FORE-DOOR, FULly equipped; if you want a high-class car at the price of a cheap one. 963 S. MAIN.

AUTOS, PARTS, ENGINES, TIRES, ETC., sold, exchanged. METZ, 921 S. Main. F1944.

FOR SALE—1913 BUICK, LIKE NEW. IF interested phone WILSHIRE 2151.

Motorcycles.

FOR SALE — OR TRADE. MOTORCYCLE, old model; tires and engine are practically new. Write 918 W. JEFFERSON.

Buggies, Phaetons and Runabouts.

FOR SALE—CHEAP—BUSINESS BUGGY, hay cutter, portable chicken coops. Call Monday. 1260 E. 25TH ST.

Wagons and Carts.

FOR SALE—OR RENT, ROLLER WAGONS, wheelscrapers, plows, power drill, band saw, concrete mixer, oil wagons, sand roller, etc. 2000 E. 38TH ST. Phone West 6183.

WAGONS AT COST AT SCOTT'S PLACE, 126 S. LOS ANGELES ST.

Bicycles and Invalid Chairs.

EASY PAYMENTS IS GIVEN YOU ON BIcycles. Call or write for catalogue and proposition. F. M. JONES, 100 Jones Bldg., 629 S. Spring st., Los Angeles, Cal.

LIVE STOCK FOR SALE—
Horses, Mules, Cattle, Etc.

FOR SALE—

JUST ARRIVED, CARLOAD OF DRAFT MARES AND COLTS BY SIDE, 5 TO 7 YEARS OLD, 1200 TO 1500 LBS. EACH; SOME FINE BROOD MARES, IN CAR OF TRADE HAVE NICE SHIRE COLTS AT SIDE, ALSO CARLOAD OF GENERAL PURPOSE HORSES AND MULES. SEVERAL MATCHED TEAMS OF DRAFT AND ROAD HORSES AND FARM CHUNKS, PRICES LOWER THAN THE LOWEST, 10-DAY GUARANTEE ON ALL STOCK; SEVERAL CHEAP HORSES FOR DELIVERY PURPOSES. McLELLAN & SON, 709-11 E. SEVENTH ST.

FOR SALE—BONANZA GOAT DAIRY. Saanens, Toggenburgs and Nubians. The Swiss Bell Ringers of the Alps.
BUCKS AT STUD.
Samson Hondon, Saanen, fee $10.
MERRY BOY, (TOGGENBURG,) $5.
Holly Lodge Shingle, (Nubian,) $15; registered in English and American Milch Goat Assn. books. Bred by Countess of Cocotea.
For service of these bucks arrangements must be made in advance.
Pasturage for sale by the month.
PLATT & SON,
Burton C. Platt, Mgr., Room 81, Hotel Paxton.

FOR SALE—

Am now offering a beautiful thoroughbred, five gaited, highly trained saddle mare. Will be shown by James T. Ragsdale of Merced at the Sacramento State Fair this week.
A. G. WISHON, Fresno.

FOR SALE — HORSES, MARES, MULES, carload just arrived from the North, consisting of wagon, saddle, delivery and general purpose stock, teams and single workers; also six head good work mules. Prices right. Call 851 SAN PEDRO ST., Cor. Ninth.

FOR SALE—HANDSOME JERSEY HEIFER giving 3½ gallons rich milk daily. From large registered milking stock. Fresh. Will sacrifice today to party giving good home. Must sell. Going north Thursday. 139 N. PRITCHARD ST. North Broadway car.

FOR SALE—TEAM OF MARES, WEIGH about 1300 to 1300 lbs. Also two horses, about same weight. Single or double drivers. Apply H. JEVNE CO. STABLES, 11th and San Julian sts.

FOR SALE — CHEAPEST 2000-LB. TEAM OF mules in city at 1125; best 2400-lb. plug team mares for working, breeding, $95. Taken trade. DEMMITT MACHINERY CO., 130 N. Main st.

FOR SALE — 1-GALLON FRESH FAWN Jersey cow; also 3-year-old heifer, second calf; fresh heifer, $40 3-gallon. Take Homeward-avenue car. 433 WEST 42ND STREET.

FOR SALE—TWO 4-YEAR-OLD UNBROKE colts of good stock; about 1400 lbs. Take Newport Beach car to Bay City and ask for JOHN DEVENNEY.

FOR SALE—OR TO LET—SOME GOOD teams with harness at 325 a month. A. G. GROLEMUND, West Park ave., Truplco. Take Glendale car.

FOR SALE—OR RENT—4 SAND TEAMS, true pullers, $250. 3 old horses, true pullers and sound, $75 and $25. 1420 EAST 9TH STREET.

FOR SALE—A GOOD SADDLE PONY, WILL drive single or double. Apply LYON-McKINNEY-SMITH CO.

FOR SALE—SOUND 1000-LB. HORSE, VERY gentle, city broke, fat, 10 years old, $75 or best offer if sold today. 1319 S. OLIVE.

FOR SALE—HORSES, WAGONS, BUGGIES, double and single harness, bargains. 555 CENTRAL AVE.

FOR SALE—YOUNG BILLY GOAT, GOOD for a child. Also laying chickens. 8022 DALTON AVE. Phone Vermont 1264.

FOR SALE — 35 HOGS AND PIGS, CASH or real estate. CHAPMAN BROS., 26th and Nevada ave., Santa Monica.

LIVE STOCK FOR SALE—
Poultry, Birds, Dogs, Cats, Etc.

FOR SALE—THOROUGHBRED POULTRY, all varieties. Don't fail to visit our exhibit if you want quality. Special bargains from reliable breeders on hand every day. Baby chicks, hatching eggs, foods, supplies, poultrymen's headquarters. The POULTRY BREEDERS' ASSOCIATION, 640 South Main st. Jos. E. Davis, manager.

FOR SALE—TODAY, 1000 BABY CHICKS, 750 pullets, all ages and kinds, 500 laying hens, all kinds. Visit us. Fresh eggs every day, 40c. Fryers, 25c lb. Rabbits 15c lb. PIONEER HATCHERY CO., 12 East 8th. Main 5651; F1635.

FOR SALE—75 BUFF AND BLACK ORPington chickens, 25 cts. to $1.25; also coops. Fine birds and worth more. 841 W. 36TH ST., any time.

Dogs of All Kinds.

FOR SALE—WHITE FRENCH TOY POODLE puppies by prize winners. 234 WINSTON STREET.

FOR SALE—THOROUGHBRED ENGLISH Bull pups, brindle; pedigree registered. Sire imported. 1054 DEKER AVE.

FOR SALE—SILK TOY POODLE PUPPIES, registered, breed for sale. 936 S. HILL.

FOR SALE—THOROUGHBRED ENGLISH bull pups. PHONE 59141.

LIVE STOCK WANTED—

WANTED—HORSES OR MULES IN EXchange for $600 equity, value $850, corner, Huntington Beach. Address H, box 838, TIMES OFFICE.

WANTED — HIGHEST PRICE PAID FOR calves, beef cows. HANNON BROS., 3054 S. 30th. 26483; South 3291.

ATTORNEYS—
And Counsellors.

FREE ADVICE AND CONSULTATION—
E. HARDESTY, Attorney-at-Law.
639 Higgins Bldg., Second and Main. Ascertain your rights, secure your interests, safeguard your property.

FREE LEGAL ADVICE, ALL CASES, prompt service. 207 LISSNER BLDG.

PROMPT ATTENTION, OLD ACCOUNTS. ROBERTS, 508 Mason Bldg. Main 2015, F2520.

ASSAYERS—
And Assaying.

R. A. PEREZ, ASSAYER, CHEMIST AND metallurgist; highest references. Established 1895. 120 N. MAIN ST.

DETECTIVES—
And Detective Agencies.

PRIVATE DETECTIVE WANTS A CASE. Discretion guaranteed, correspondence strictly confidential. Address J, box 854, TIMES OFFICE.

CALIFORNIA DETECTIVE AND COLLECtion Agency, 617 HIGGINS BLDG. F6461.

BOOKS—

SPLENDID RECIPES FOR PIES, PUDdings, pastry and candy, in The Times New Cook book. Now on sale. Price 24c. Postage 5c extra.

MORE COMPLETE THAN ANY PREVIOUS issue. The Times New Cook Book. Now on sale. Price 24c, postage 5c extra.

BIGGER AND BETTER THAN EVER. Times Cook Book. Now on sale. Price 24c, postage 5c extra.

BOILERS—
And Boilermakers.

L. A. BOILER WORKS, MFRS. OF BOILers and tanks. Special attention to repair work. Redondo st. PHONE E. 2253, A1888.

DRESSMAKING—
And Dressmakers.

PHONE MAIN 9236 FOR OPEN DATE OF high-class dressmaking, remodeling, tailored a specialty. Not much standing, have folding form. No meals by the day.

EXPERIENCED DRESSMAKER WILL SEW by the day. Apply APARTMENT 110, Loomis Hotel. Both phones.

WANTED—DRESSMAKING BY THE DAY or at home. WILSHIRE 2077.

EDUCATIONAL—
Schools and Colleges.

LEARN TO COOK, RECIPES BY FAMOUS chefs to be found in The Times New Cook Book can readily be mastered. Now on sale. Price 24c, postage 5c extra.

MLLE. ROUSEYRIL, TEACHER OF French, best method, corner VICTOR and BELLEVUE F6716.

HAIRDRESSERS—
Manicurists and Chiropodists.

CORNS EXTRACTED, 25c EACH.
Ingrown nails and bunions cured.
219 Mason Bldg., 6th and Broadway.
TEL. JULIA AHRENS WOODRUFF.
Hours, 9 to 5:30; Sunday, 10 to 12.

QUALITY HAIR GOODS, HAIRDRESSING, manicuring, facial, 15c, 25c; shampoo, 25c; Electrolysis, bleaching and dyeing. FLORENTINE, 227 Mercantile Place, corner Broadway.

MINING—

WANTED—PARTY WHO CAN BUY AN INterest (cheap) in a group of gold and silver mining claims (patented,) located in San Juan county, Colorado, one mile from railroad. Will give party privilege to organize company if desired. Address SUCCESS, box 293, TIMES OFFICE.

ACME ASSAY OFFICE, 108 N. SPRING. Gold, 75c. Gold, silver, $1.00, and copper, $1.25, and lead, $1.50.

JAS. IRVING & CO., GOLD REFINERS AND assayers. Cash for bullion and ores. Prompt returns. 107 N. SPRING ST. Phone A3971.

HEIDES TEACHES ASSAYING AND CYANIDING, 108 N. SPRING.

MASSAGE—
And Other Baths.

IN THE MAGNIFICENT NEW FIREPROOF Columbia Hospital, corner Grange and Witmer sts., only 10 minutes from downtown, are complete cabinet baths, where you may have massage, etc. Open to women forenoons and to men afternoons and evenings. These are the finest hydro-therapy and bathrooms in Western America.

COOK'S "NERVEKRITIK" CURES NERVOUSness, loss of vitality, insomnia and St. Vitus dance, also nervous insanity. Facial, scalp and body massage. Vibratory treatments HOTEL CORONA, Rooms 4 and 5, 7th and Broadway. Phone 27071.

BADGER TOILET PARLORS, 703 S. Spring, room 220; hot and cold baths, trained operators. Open Sundays. Hours 10 a.m. to 10 p.m. F2319.

HYGIENIC BATHS—
256 W. FIFTH ST., ROOM 20.
9 A.M. TO 12 P.M. CLOSED SUNDAYS.
ANNA WIGGERS, MASSEUSE.

MRS. VIOLA MILLER, PROFESSIONAL nurse, scientific massage and baths, 903 S. HILL. Hours 10 to 12. 65388.

HIGH-FREQUENCY MASSAGE, MAGNETIC vibratory treatments. Lady attendants. 322 S. SPRING ST., Suite 3.

MISS RUSSELL, MASSAGE, MAGNETIC vibratory electric treatments. 328 SOUTH BROADWAY, Suite 13. Open Sundays.

ELECTRIC CABINET BATHS AND MAGnetic massage, 703½ S. BROADWAY, office 66.

SUPERIOR VIBRATORY AND MAGNETIC treatments. New York operator. 831½ S. MAIN, Suite 18.

MISS JORDAN — MANICURING, FACIAL and scalp treatment. 552 S. BROADWAY, room 6.

MISS JOHNSON, GRADUATE SCIENTIFIC electric treatments. Massage. 619½ S. BROADWAY, rooms 5.

MAGNETIC MASSAGE, ALCOHOL RUBS, facial and scalp treatments. 740 SOUTH SPRING ST.

STEAM BATHS, SCIENTIFIC MASSAGE, tub baths, vibratory treatments. 739 S. SPRING.

EMMA ERICKSON, GRADUATE SWEDISH masseuse. For appointment call 3161½ W. SECOND ST., Room 14.

BATHS, FACIAL, ELECTRICAL TREATment. 552 S. BROADWAY. Welcome old patronage and new.

MADAM HIBBARD, VIBRATORY, MAGnetic massage. 619½ S. BROADWAY, room seven.

SCIENTIFIC MASSAGE ROOM, 220-225 S. BROADWAY.

MISS STONE, MANICURING, FACE AND scalp treatment, 736½ S. HILL, suite 5.

MUSICAL INSTRUMENTS—
For Sale, Exchange, Wanted, To Let.

FOR SALE—LADY LEAVING CITY FOR ten months, would like to store my new upright piano with some private family free for the use and cartage; also care for my clock. One preferred who might purchase. Address E, box 304, TIMES OFFICE.

FOR SALE—UPRIGHT KIMBALL PIANO, almost like new. Genuine oak case. Original price $375. Will sell for $145. 704 W. 7TH.

TO LET—NEW PLAYER PIANOS WITH large assortment of music. THE STARR PIANO COMPANY, 628-630-632 S. Hill st.

TO LET — $2.50. SCHÖNINGER UPRIGHT piano, sweet tone. 633 S. UNION. Phone Wilshire 461.

FOR SALE—PIANO FOR $100 IF TAKEN by Tuesday. 610 W. 6TH.

LOST, FOUND, STRAYED—
And Stolen.

LOST—

$50.00 REWARD.

Small female Boston terrier, "Peggie," light brindle, white shoulders, part white head, collar; Redlands license 121; $50 reward; no questions. J. BARTON, 59 N. Roosevelt ave., Pasadena.

LOST—WILL PARTY WHO TOOK LONG hand bag from seat inside Pico car about noon Sunday, be so kind as to return at once. Belongs to a working girl. Phone 25792 or leave at AMERICAN THEATER, 5th and Broadway.

LOST—SUNDAY MORNING ON JEFFERson, Grand, Adams or Flower sts., gold beads and locket; monogram F. M. U. Finder call South 1395, F1233, or return to 211 WEST JEFFERSON, and receive reward.

LOST—ONE FEMALE BOSTON TERRIER, 4 years old, screw tail, brindle with white markings, and brown eyes; answers to the name of Duchess. Please return to 511 S. GRAND AVE. Phone Broadway 2728. MRS. RANCK.

LOST — STRING OF GOLD PENDANT beads. Left in dressing room of Sweldom Store, Friday afternoon. Has personal value. Suitable reward for return. Address CLARKE, Box 235, Ontario, Cal.

FOUND—AT VENICE, LADY'S GOLD watch. Call A. W. Dunsmoor, 2347 N. Bichel. Phone East 3894. OWNER call and prove property.

STRAYED — TO MY PLACE, ONE BLACK mare, 4 white feet, white forehead, weight about 900 or 700 lbs. About two blocks south of Clifton. CHAS. ZIRKEL, Redondo Beach.

LOST—ENVELOPE CONTAINING 6 RINGS. Return to LYON-McKINNEY-SMITH CO. Liberal reward.

MODELS—
And Model Makers.

MODELS AND SPECIAL MACHINERY built to order. NATIONAL MACHINE WORKS, 614 N. Main.

MODELS, PERFECTING, NOVELTIES, mfg. etc. CAPITOL MACHINE & MODEL WORKS, 1259 S. Main.

PHYSICIANS—
With

Cities and Towns of Los Angeles County

NEWS REPORTS FROM CORRESPONDENTS OF THE TIMES.

Pasadena.

NOW WORKING ON FIVE ROADS.

County Good Roads Commission Concluding Labors.

Nature Study Will Civilize, Says Humane Official.

Woman in Automobile Runs Over a Mere Man.

[Office of The Times, 82 S. Fair Oaks ave.]

PASADENA, Sept. 16.—Thomas Earley, chairman of the Los Angeles County Good Roads Commission, who returned home last week from a three months' trip abroad, and who has spent the last few days inspecting the work done in his absence, declared last night that he is more than satisfied and that January 1, next, will about see the completion of most of the work that the commission set out to do.

"We are now working on five roads," he said last night, "and have contracted for the work on all but twenty-eight of those remaining. The county highway engineer and his staff have been able to give the work a great deal of time and the progress has been excellent all round.

"There are a few outside places where a right-of-way has not yet been secured, but we hope to get them soon and practically everything should be done by the first of the year.

"I am in hopes that the proposed new charter will make provision for the carrying on of this work, so that crossroads may be constructed, as well as roads along the seashore. Roads connecting the different beaches are what are most needed now. There should be a system of improved highways by which travelers may go one way and return another. All of the different beaches should be linked together with a good road.

"However, when the work that the commission undertook is completed the county will have an excellent system of roads."

HUMANE EDUCATION.

Dr. E. L. Conger, president of the Pasadena Humane Society, who returned home yesterday from Santa Barbara, where he attended the annual meeting of the State Humane Association, stated last night that when the new Polytechnic High School is completed the local Humane Society will request the Board of Education to establish a course in humane education as part of the curriculum.

"A large part of our work is along educational lines," he said, "and while the school children already have a course in nature study we shall try to have the instruction as to the care of pets made a part of the High School curriculum."

Dr. Conger is also much interested in the coming use of moving pictures for instruction along this line.

The matter of chief importance among humane workers at the present time, he declares, is the proposed abolishing of the custom of allowing the humane societies of the State to receive the fines collected, and have the organizations supported by appropriations instead. As head of the Pasadena delegation, he presented the resolution at the State meeting that resulted in the appointment of a committee which will go before the Legislature this winter to ask for the desired changes in the law.

STRUCK BY AUTOMOBILE.

Andrew McKibbep of No. 405 Douglas street, is at the Pasadena Hospital with his head swathed in bandages, both hands tied up and suffering from injuries to one lung as the result of an automobile accident that occurred last Saturday afternoon. As he had just finished helping a friend onto a street car on Los Robles avenue, and stepped back, he was struck by an automobile driven by Mrs. Emanuel Smith of No. 1036 Denver street.

He was taken in all haste to the hospital and while his condition is not considered to be serious, his injuries are painful.

CITY BRIEFS.

The police searched the city in vain yesterday for a sister of Harry Whitehead, drowned at Newport, who is reported to live here.

Many mountain climbers ascended Mt. Wilson yesterday, while the Arroyo Seco and other canyons near the city, were the scenes of numerous picnicking parties.

Co. I, National Guard of California, will resume its weekly drilling this week. A drill will take place at the Armory tonight, to be followed by a social.

J. Mandai and H. Watanabe, two Los Angeles Japanese, while riding a tandem motorcycle, collided with another motorcyclist, on Colorado street near Marengo avenue yesterday afternoon. Their machine was slightly damaged. They reported to the police that the man who ran into them did not stop.

Under the auspices of the International Juvenile Historical Orators' Institution, the Australian "Filteror Family" recited over 4000 years of history at the Christian Church last night.

Wadsworth sells paints.

For Pasadena homes, Grable & Austin.

Hotel Vista del Arroyo, Pasadena.

Hotel Maryland and Maryland Grill open all summer.

Ranches, acreage, homesites. H. L. Hayman, La Canada.

READY FOR THE OPENING.

Pomona Teachers Return from Vacations and City Schools Will Begin the Grind Today—Brief News.

POMONA, Sept. 15.—Everything is in readiness here for the opening of the fall term of the high school tomorrow morning, all of the teachers having returned from their summer vacations. The grammar grade and kindergarten schools of the city will open on Monday, September 23. The following is the correct list of the school principals and teachers who will be employed the coming year, as given out by the local board of education:

High School faculty—H. P. Reynolds, principal; J. W. Benton, machine and forge; A. L. Hickson, oral expression; Grace W. Byington, domestic science; Martha G. Cooper, Latin; R. A. Coverdale, commercial; Martin L. Fluckey, physics; Percy B. Goodell, botany and physics; Mrs. E. D. Ingalls, freehand drawing; Guenevere Metkiff, English; Edna C. Monroe, history; Anna L. Oathout, mathematics; Lucy E. Osborn, English; J. C. Owen, chemistry; A. J. Pirdy, mechanical drawing; R. Promberger, cabinet making; Charles E. Rust, pattern and mold; W. A. Schwindt, Spanish; Minnie Wharton, history; Elizabeth A. Wood, English; Norma C. Wood, Latin and German; W. A. Bartlett, mathematics; Edna Osborn, Latin; Edith Whyman, English; Evelyn Calef, domestic arts; Elma Smith, girls' physical director.

Kindergarten—Miss Clara S. Brown, supervisor; Mrs. Frances Clough, Celia E. Glover, Elizabeth Eells, Vyvyenne Faulder, Florence Linnell, Elizabeth M. Stevens, Alice Humphreys, Leola Arenschield, Edna Williams, Mattie R. Lindsley, Anna Johannes, Marie Closser.

Central—Orina Frost, principal; Lillie Hickman, Ruth Bushnell, Eva Maud Earle, Clara Payette, Leila Dye, Edith Sheldon, Minnie Romick, Lola Farr, Nettie Smith.

Garey—Eleanor Martin, principal; Alice Blanchard, Leslie Smith, Edith Blakemore, Ann Burman, Mrs. Maud Stewart, Lulu Washburn, Nettie Fox.

Hamilton—Mrs. H. L. Wilson, principal; Edith Cook, Mary E. Fuller, Lucy Green, Dorothy Haddox, Blanché Tilton, Nellie Blanchard, Nina Smith, Edwina Black.

Kauffman—Mrs. S. L. Powers, principal; Velma Woods, Alice Carleton, Ruth Wilcox, Mary Sutherland, Elsie Wickersheim, Maud Billington, Alice M. Clark, Alice Blair, Clara Cameron.

San Antonio—Ella Hawley, principal; Doris Hanahan, Harriet Gage, Emma Moncrief, Vera Chase, Helen Greene, Alice Pendery, Mabel Bates, Josephine Miller.

Sixth-street—Mrs. E. D. Westerman, principal; May MacLuckie, Mrs. Kate C. Orr, Flora Cross, Margaret Fairholm, Grace Fishler, Olive Smith, Harriet Benham, Ellen Ruttr.

Kingsley—Anne Scott.

Supervisors—Miss Minerva Fleming, music; Mrs. Emma D. Ingalls, drawing; Miss Lillian Scott, penmanship; Miss Margaret Dills, domestic science; Miss Minnie Porter, domestic science; Dale W. Nicolen, sloyd; J. H. Hile, sloyd.

NEW INDUSTRY FOR VAN NUYS.

Company Organized to Convert Potatoes Into Stock Food—Will Be Located on Model Farm.

VAN NUYS, Sept. 15.—A new industry for Van Nuys is the California Stock Food Company. Its plant is to be established on the Janss model farm and its purpose is to convert potatoes into a food which will be highly beneficial to live stock and chickens.

The concern has been capitalized at $50,000 and numbers among its stockholders, W. J. Anson, B. F. Bowler, J. T. Hall, L. E. Walker, Frank Norton, Joe Burdick, Mr. Harding, Mr. Martin, Mr. Rasor, Mr. Scherer, Ed. Messer, C. S. Stevens, and John Chadbourne.

The plant has a capacity of sixty tons of potatoes a day and the officials of the company say the output will be increased as the market is developed. The chief advantage claimed by the promoters of the new institution is that green food can be furnished cattle and fowls at all seasons at a reasonable price. Dairymen especially are watching the experiment with considerable interest.

SCHOOLS WILL OPEN TODAY.

South Pasadena Officials Report an Unusual Number of Registrations. Women to Forego New Winter Hat.

SOUTH PASADENA, Sept. 15.—All of the public schools of the city open tomorrow morning. Superintendent George C. Bush reports that down to date 127 pupils have been enrolled and their courses mapped out for the coming year. This is an unusually large number to have placed before the first day of school, when the higher grade pupils come back and make out their courses.

The school board has not been idle, for every spare moment accorded them is being passed in looking over manual training and domestic science buildings of other High Schools in the surrounding territory, with a view to obtaining the latest improvements in classroom fixtures and ideas.

No definite date has as yet been set for the conference of the civic organizations of the city and the Parent-Teacher Associations with the school board as to the placement of the new buildings, but it is thought by the board that this meeting will take place in the first week of October after the organizations of the city are well started for the winter.

Definite plans have been received in writing by the South Pasadena Chamber of Commerce from M. D. Bayliss regarding the matter of a restroom and comfort station at the corner of Mission and Fair Oaks avenue. The Chamber of Commerce proposed this plan to the City Council for the many travelers who daily pass to and from Los Angeles and Pasadena, and various points of interest, transferring at this corner. Mr. Bayliss is the owner of a large building at this location and proposes to rent a portion of his offices to the city, thus saving the necessity of building a station.

The plan has been referred to the Sanitary Commission of the City Council, of which Trustee C. W. Wilson is the chairman. The commission will inspect the premises in the near future and go over the proposition with the chamber.

NEWS BRIEFS.

All of the Sunday-schools of the city, which have been closed on account of the epidemic of infantile paralysis, reopened this morning, and the majority of the denominations resumed their evening services after the summer vacations.

Officers and members of the Women's Improvement Association are predicting a brilliant season for their organization, which will open the club year with a reception and reunion October 2 at the home of the president, Mrs. Frank A. Stephens. It is thought much pleasure will result from the movement recently started by the executive board of the club, by which the members are to forego the pleasure of a new winter hat and place the money in the clubhouse fund. It is said that "things will be interesting" for any woman who attends the initial meeting wearing a new hat. Three plans drawn by Norman F. Marsh, architect, will be on display at the reception, and Mrs. Stephens will be assisted in entertaining by the officers of the association and the chairmen of the several committees. Mrs. D. Z. Gardner has been appointed press correspondent for the club year, and it is planned to keep the members and public informed on the progress of this live civic organization.

Long Beach.

AUDITOR HAS A GRIEVANCE.

Long Beach Official Says Expert Was Careless.

School Athletes Want Shoes on the Free List.

Seven-Story Concrete Hotel Is Nearly Completed.

LONG BEACH, Sept. 15.—The bill of Expert C. W. Hodgkinson for $297.75 for services in "experting" the books of the city, when it is reported back to the Council tomorrow night by the Finance Committee, promises a lively session, as City Auditor Shuman will present to the Council his objections to the report which was filed last week by the accountant and accepted by the Council.

Auditor Shuman at the time protested against the acceptance, but as Hodgkinson was not present did not explain his objection, preferring to wait until the expert was present. The probable presentation of the bill with a recommendation that it be allowed will give the Auditor a chance to explain why he thinks any man of ordinary ability could have arrived at all the findings of the report in a week's time.

In April of this year Auditor Shuman in a communication to the Council reported that the books of the city had not been experted since the adoption of the charter four years before and were in such shape that he found it difficult to be able to work intelligently upon his annual report. He asked that the Council order the experting of every department in the city. Mayor Hatch, who had been Auditor during four years, offered to do the work without cost, but so strong was the criticism over his suggestion to expert his own books that he withdrew his offer and the Council, after three weeks delay, appointed Hodgkinson at a compensation of 50 cents an hour. After three months and a half examination the expert reported that he had checked over accounts and found they balanced to a dollar. Now Auditor Shuman says that the expert's work consisted of checking the warrants and demands passing between the Auditor and Treasurer and that he did not examine several of the department books, making his work valueless to the Auditor, and in this he is borne out by the filed report of the expert.

WANT MORE EXPERTING.

Citizens who have some knowledge of the discrepancies to which the Auditor refers are backing him in his fight and say the people are entitled to explanations of certain transfers of moneys to other funds, without designation of what funds were so replenished, and also a discrepancy of several thousand dollars in two departments; afterwards remedied by a notation in the books of one department and an admission that it was a technical error. It is said that the only way in which an examination of the books can be forced if the Council refuses to further consider any experting of the city's books is to appeal to the grand jury, and it is hinted in certain quarters that it may be necessary to take this procedure. It is alleged that the Council bases its refusal for expert examination on the ground of economy.

WANT SHOES FURNISHED.

What threatens to disrupt the student body of the High School will be discussed tomorrow afternoon at the meeting of the board of commissioners of the body when the athletic division of the student body will enter protest against a recent decision of the board that hereafter the expense of shoes for the various branches of athletics shall be borne by the participants, as the cost of footwear amounts to hundreds of dollars and can no longer be borne by the student body. The athletes are "hot under the collar" over the ruling and say that as considerable money is realized on the various games played all of which goes into the exchequer of the student body, it is no more than right that they should be provided with equipment.

Football practice will be called tomorrow and it is expected that forty students will answer the call of the moleskins. The first practice game will be held September 28 with Occidental College. Practically all of last year's team will be in harness, giving Coach Russell the advantage of a veteran squad for the first team.

NOTABLE FLAG.

Hundreds of veterans who spent yesterday at the beach were given a view of a flag, the stars and bars, which the late Dr. David Alter of Parnassur, Penn., and surgeon of the Two Hundred and Sixth Pennsylvania took from the speakers' stand in the Confederate House of Representatives at Richmond just after the evacuation of the southern capital by Gen. Lee. This old banner of thirteen stars and crossed bars is the property of the doctor's son, W. I. Alter, who says his father brought home almost a carload of trophies, latitude having been invariably allowed regimental surgeons enabling Dr. Alter to forage to his heart's content. Dr. Alter also has an autograph photo of John Brown, presented personally to Dr. Alter by Brown while he was behind bars at Harper's Ferry awaiting execution.

Secretary Bisby of the Chamber of Commerce yesterday draped the old flag about an auto in which sat four survivors of the battle of Bull Run and had a photo taken.

NEWS BRIEFS.

The seven story concrete hotel now under construction at the corner of Locust and First street will be ready for occupancy January 1, and will be managed by B. F. Durkee, a hotel man from Hawarden, Iowa. The building will contain no apartments but will be strictly a hotel with the dining-room located on the top floor overlooking the ocean and surrounding country from such a height as to give it an added charm.

The new Board of Directors of the Long Beach Bible and Missionary Assembly, which was organized this year by enlarging the scope of work of the Southern California Baptist Assembly will meet Friday evening at the Y.M.C.A. building to elect officers for the year and decide upon committees to start plans for the assembly of 1913. It is probable that Dr. Whitcomb Brougher will be re-elected president of the new society.

The Charter Revision Committee will a week from Monday present to Council two reports which they will recommend be submitted to the people. One plan provides for five Councilmen-at-Large and a general manager who shall be paid a big salary to look after all the details of city government. The other plan is a revised draft of the existing charter with several important changes in the shape of amendments. It is understood that this latter plan may include the commission form of government.

Mayor Hatch, City Clerk Riley, Attorney Long, Health Officer W. H. Newman and Councilman Pearce will represent Long Beach at the convention of the League of American Municipalities to be held at Berkeley September 23-26 inclusive.

Because he sent to a grocer's for a quart of vinegar and received only a pint and a half, Councilman Clapp has started a campaign in the Council for the establishment of a department of weights and measures in charge of a competent inspector.

YOUR INCOME CAN BE $291.66 A WEEK FOR SIX WHOLE WEEKS.

If You Play This Game and Win First Prize, the $1750 Cartercar!

If a man tapped you on the shoulder and told you that he knew how you could secure a $1750 auto by playing a delightful game for six weeks during spare evenings at home, would you listen to the story?

The Times is gently tapping you on the shoulder right now, and this, in brief, is that very story:

For 56 days The Times has been publishing each day a picture in the Booklovers' Contest series. There will be 77 pictures in all, each representing the title of a book. Those who come closest to naming the 77 book titles that the 77 pictures represent will be awarded remarkable prizes—such as an auto, first prize; $500 cash in gold coin, a beautiful piano, with player attachment, and a breath-taking list of other valuable things.

Of course any one entering the contest must get the pictures, and The Times has so arranged it that you can get ALL the pictures to date FREE. You can start today, get all the pictures that have appeared thus far FREE, and continue on, saving the balance of the pictures as they appear, just as though you had been in the contest from the start.

Today the 56th picture is published, and so the 77th and last picture will not appear for 21 days more. That gives you just three weeks to solve back pictures before the last picture appears.

BUT YOU WILL HAVE FOUR WEEKS IN ADDITION, for, in order that everyone may have all the time he desires to solve pictures, etc., The Times has decided to make the last day for submitting sets FOUR WEEKS after the 77th. picture has appeared.

YOU, then, have SEVEN WEEKS in all to solve pictures. That is TWICE AS MUCH TIME AS YOU WILL NEED.

You can not only get the pictures to date free, but you can get certificates good for other pictures yet to be published, up to and including picture No. 70.

You see that all the 77 book titles represented by the 77 pictures were selected from a list of about 4500 book titles. This list is called the contest catalogue, and contestants may secure a copy for 35 cents, or 40 cents by mail. When you have a catalogue you have a book containing the VERY TITLES YOU ARE SEEKING—THE CORRECT TITLES. It is guaranteed that the 77 correct titles are among these 4500.

And with each catalogue you receive seven certificates, which are redeemable, free, for the first 35 contest pictures.

Now the contest rules permit you to make as many as ten different answers to each picture, if you wish. That gives you every opportunity to use your ingenuity in seeking out possible answers to the pictures. If you buy an Answer Book, which costs 70 cents, or 75 cents by mail, you can make as many as TEN different answers to each picture, and yet need only ONE Copy of each picture. If you do not have an Answer Book, of course, you must, according to the rules, submit each answer on a separate picture and coupon.

And with each Answer Book you receive 6 certificates, which are redeemable, free, for the pictures from No. 36 to No. 70, inclusive.

With the catalogue and Answer Book, then, you get 13 certificates, redeemable for the first 70 pictures. There are only 77 pictures in all, so that leaves but 7 pictures more to secure.

Whittier.

NEW CHURCH DEDICATED WITH SPECIAL SERVICES.

WHITTIER, Sept. 15.—With special services forenoon, afternoon and evening the beautiful edifice of the Plymouth Congregational Church, corner Bright avenue and College street, was dedicated here today.

The dedication sermon was delivered by Rev. Charles S. Seccombe, pastor of the Congregational Church at Santa Ana. With "The Challenge of a Great Task" as his theme, Rev. Seccombe said, "That which makes men great is the challenge of a task. The greatest task that ever confronted the human race is the task of Jesus Christ." Illustrating his theme with the task which confronted Saul of Tarsus on the Damascus road, and the greatness that it produced in Paul the Apostle, with the task that confronted Lincoln and the power with which the work was met, Rev. Seccombe showed how the challenge of a great task has brought out the best in a human life.

The report of Dr. N. T. Edwards, chairman of the Building Committee, showed that the new church had cost close to $30,000. Besides all this the contract has been closed for a pipe organ to be installed by December 10. The organ will be commensurate with the style and finish of the church and will lack nothing for completeness and equipment in its class. The organ is made possible at this time by the gift of $5000 by Mrs. H. F. Griffin, the instrument to be a memorial to her late husband.

A fellowship service was held in the afternoon and greetings were given in short addresses by former pastors Rev. N. T. Edwards and Rev. Charles W. Mertill, and by Rev. Fujita of Santa Ana. Rev. Henry Edwin McGrew, pastor of the Friends Church of Whittier, bore to the congregation the greeting and congratulations of the sister churches of this city. This evening an address was given by Rev. H. P. Case.

Music for the day was rendered by the regular church choir, Miss Edith Johanna Starner, Mrs. Maude Hayeer Hartley, and Messrs. Merrill Horine and W. F. Morse.

Rev. Wilson J. Marsh is pastor of the church, succeeding the late Dr. Alexander McGregor, under whose pastorate the work on the new building was begun.

The new church is a splendid structure built of rock-faced concrete blocks, commodious, well planned for the various functions of all church activities, and artistically finished.

The Whittier Congregational Church was organized in 1894. The first church building occupied by the congregation was dedicated in 1896. This building is still owned by the church and is called Plymouth Hall. The first pastor of the church was Rev. George Willett. His successors in order were Rev. C. W. Merrill, Rev. S. G. Arnett, Rev. N. T. Edwards, Dr. Alexander McGregor and the present pastor Rev. Wilson J. Marsh.

Hunting, fishing, bathing and good accommodations at Wheeler's.

PROMISES GREAT THINGS.

School Year Begins Today at Monrovia Most Auspiciously—Demand for Houses Indicates Building Spurt

MONROVIA, Sept. 15.—On Monday morning the Monrovia public schools will open what promises to be the best, as well as biggest, school year in the history of the town. With the addition of the new Wild Rose-avenue building, the school children will be housed in five schools, and their education will be taken in charge of by a corps of forty teachers. The new High School will have an enrollment of more than 200, and principals of the grades anticipate a like increase in point of attendance.

The old High School building is being refinished inside to make room for the increasing demands of the domestic science and sewing departments. The new girls' gymnasium is well under way, and the athletic grounds are being hurried to completion before the fall training begins.

DEMAND FOR HOUSES.

Contractors, real estate men and all who have anything to do with home-building, assert that the coming season will be a record-breaker, especially in the building of homes. Several deals of more than usual importance are in the air, and rental agents report the demand for houses stronger than ever before at this time of year.

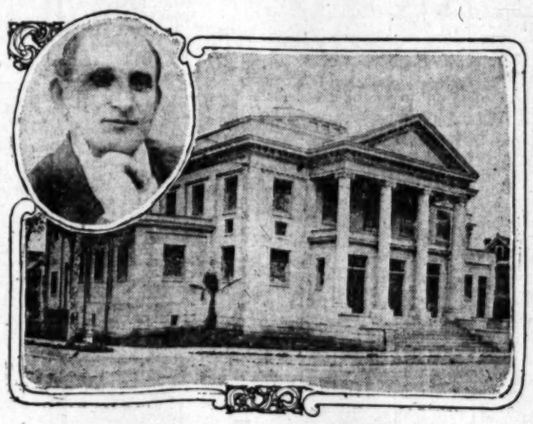

Handsome Building Dedicated.

Members of the Plymouth Congregational at Whittier with impressive services formally dedicated their new church yesterday. It was built at a cost of $30,000 and is one of the most artistic structures in the Southland. Rev. Wilson J. Marsh, pastor of the church, is seen above.

TRUST COMPANIES.

SECURITY TRUST & SAVINGS BANK

Oldest and Largest Savings Institution in the Southwest.

Resources .....Over $47,000,000.00

Capital and Reserve ..... $ 3,500,000.00

4% Interest Paid on Term Deposits. 3% Interest Paid on Savings Accounts.

Trust Dept. completely equipped to act as Trustee, Executor, Administrator.

Deposit Dept. Foreign Exchange Dept.

SECURITY BUILDING, Spring and Fifth Sts.

German-American Trust & Savings Bank Spring and Fourth Streets

MERCHANTS BANK AND TRUST CO. TRANSACTS A GENERAL BANKING AND TRUST BUSINESS. 207-209-211-213 SOUTH SPRING STREET

Now Location. LOS ANGELES TRUST AND SAVINGS BANK

E. F. HUTTON & CO.

Home 10268. 118 WEST FOURTH STREET.

Operating the only direct private wire to Chicago and the Coast. Our service unparalleled.

WE ALWAYS LEAD—NEVER FOLLOW.

Members New York Stock, Cotton, and Coffee Exchanges. Chicago Board of Trade.

B. E. BURNS, Manager. B. F. TAYLOR, Asst. Manager. Pasadena Office.

LOGAN & BRYAN

BANKERS and BROKERS.

STOCKS, BONDS, GRAIN, PROVISIONS, COTTON and Curb.

Members all Leading Exchanges. LOS ANGELES OFFICE, Stimson Building.

Sunset Main 5410. L. N. STOTT, Manager.

TITLE INSURANCE AND TRUST CO.

N.E. CORNER OF FIFTH AND SPRING STS.

Issues Policies of Title Insurance and Guarantees of Title. Its the COMBINED ASSETS of all Other Title Companies in Los Angeles.

CLEARING HOUSE BANKS

NAME.	OFFICERS.
Merchants' National Bank S. E. Cor. Third and Spring	W. H. HOLLIDAY, Pres. J. H. RAMBO, Cashier.
Farmers & Merchants' Nat. Bank Cor. Fourth and Main	I. W. HELLMAN, Pres. V. H. ROSSETTI, Cash'r.
Central National Bank. S. E. Cor. Fourth and Broadway	S. F. ZOMBRO, Pres. J. R. GIST, Cashier.
Citizens' National Bank S. W. Cor. Third and Main	A. J. WATERS, Pres. E. T. PETTIGREW, Cashier.
National Bank of California N. E. Cor. Fourth and Spring	J. E. FISHBURN, Pres. H. S. McKEE, Cashier.
First National Bank S. E. Cor. Second and Spring	J. M. ELLIOTT, Pres. W. T. S. HAMMOND, Cashier.

J. J. Doran & Co. 119 West Fourth Street. STOCKS AND BONDS. We Buy and Sell. Phone Main 8

6% FIRST MORTGAGE BONDS—Security more than double the whole issue. Annual net income nearly three times the annual interest which nets the buyer better than 6%. THE WHITCOMB CO., 423 Realty Bldg., Sixth and Hill.

Soldiers' Home.

PENSION MONEY IN LARGE LOTS.

SOLDIERS' HOME VETERANS TO HAVE FUNDS INCREASED.

On Account of the Workings of New Pension Act a Larger Sum Than Usual Will Be Disbursed. Aged Resident Seized With Heart Failure Dies Suddenly.

SOLDIERS' HOME, Sept. 15.—Over one hundred and fifty thousand dollars was the amount received by treasurer Maj. E. W. Moore, with which to pay pension members of this branch, for the quarter ended September 4. The large amount was due to accrued pensions under the "Act of May 11, 1912."

The sum of $104,907.61 was paid to members present today and $45,122.03 in checks is being hurried to members on furlough. The exact total is $150,029.61.

SUDDEN DEATH.

Henry Zeigler staggered out of a bathroom in barrack E, at noon time today, and, caught as he was falling by two of his room-mates, was assisted to his bed just as he breathed his last. Heart disease is believed to have been the cause of death. The Coroner has been notified.

Zeigler, a Civil War veteran, served in Co. A, Eighty-second Ohio Infantry. He was a native of Germany, admitted, but a few days ago from Traverse City, Mich., and aged 77.

INSPECTOR'S VISIT.

Col. C. W. Wadsworth, assistant inspector-general, National Home for Disabled Volunteer Soldiers, arrived today, on the semi-annual inspection of this branch. Veterans desiring to enjoy their pension money in various outings, will have to nurse their patience for several days, as rules and regulations forbid their absence until after the "line-up" for inspection. The colonel is usually very considerate, and will no doubt, have inspection of members take place as early as possible.

Neville C. Clarke, for several years pharmacist in the Michigan State Veterans' Home, at Grand Rapids, is appointed to the corresponding office at this branch, vice Smith resigned.

RECENT DEATHS.

James Smith, formerly of Co. I, Fortieth New York Infantry, a native of Ireland, admitted from Emeryville, Cal., in 1891, died September 11, aged 97.

John Curtis, formerly of Co. K, Twelfth Ohio Infantry, a native of England, admitted from National City, Cal., in 1912, died September 11, aged 77.

Fugua V. Lyon, formerly of Co. H, Sixth Iowa Infantry, a native of Ohio, admitted from Los Angeles in 1911, died September 12, aged 72.

John E. Jenison, formerly of Co. D, Twenty-fifth Ohio Infantry, a native of Ohio, admitted from Prescott, Ariz., in 1911, died September 14, aged 70.

SAN PEDRO.

SAN PEDRO, Sept. 15.—Otto Kretschmer, chief naval constructor for the German government and a professor in the University of Berlin, who is making a tour of the Pacific Coast was a visitor here yesterday afternoon, and was the guest of Wil-

WM. R. STAATS CO. MUNICIPAL AND CORPORATION BONDS. EXECUTE CONTRACTS IN LISTED SECURITIES. LOS ANGELES, 109 W. 4TH ST.

Security Bldg. Members of Los Angeles Stock Exchange. F. LEWIS HOSKINS, 233-239 S. W. Stimson Bldg. Main 947.

Funding Corporation of California. 716-724 UNION OIL BLDG. Public Utility Bonds a specialty. Legal for Savings Banks and Trust Funds.

4% Interest Paid on Deposits. THE American Savings Bank. N. E. Corner Spring and Second Sts. Resources . $3,000,000.00

Have you investigated the Merchants Syndicate? An investment proposition of exceptional merit. For particulars call at 238-240 SOUTH LOS ANGELES ST.

HOXIE & GOODELL. Engineers. 4th and Main Sts. Los Angeles. Mechanical, Electrical, Hydraulic, Metallurgical, engineering work. Construction and Property Management.

Legal Notices.

Notice to Contractors.

Sealed proposals will be received at the office of the Board of Directors of the Normal School District of Los Angeles County, State of California, at the office of the Secretary of said Board, in the City of Los Angeles, County of Los Angeles, State of California, until 10 o'clock A. M. of Monday, the 23d day of September, 1912, for the furnishing of all labor and materials and the erection and completion of a Manual Training Building for the Normal School of the City of Los Angeles, according to the plans and specifications therefor prepared by Allison & Allison, Architects, and now on file in the office of the Secretary of said Board of Directors, to which reference is hereby made for particulars.

Each proposal must be accompanied by a certified check upon some bank or trust company in the City of Los Angeles, payable to the order of the Board of Directors of the Normal School District of Los Angeles County, State of California, for the sum of ten per cent of the amount of the bid, as a guarantee that the bidder will enter into a contract with said Board of Directors, if awarded to him, and will execute a bond with sufficient sureties for the faithful performance of said contract.

The Board of Directors reserves the right to reject any or all bids.

Dated at Los Angeles, California, this 14th day of September, 1912.

By order of the Board of Directors of the Normal School District of Los Angeles County, State of California.

CLARENCE HALE, Secretary.

Office, 1200 Normal Park, Los Angeles, Cal.

Reg. No. 26.10.

LEGAL NOTICE. Notice is hereby given that the undersigned intend to apply to the Board of Directors of the Normal School District of Los Angeles County, State of California, at the office of the Secretary of said Board, in the City of Los Angeles, County of Los Angeles, State of California, according to the provisions of Section 1610 of the Political Code of the State of California, for the issuance of a diploma of graduation from the Normal School of the City of Los Angeles, to be awarded to them upon the completion of the course of study prescribed by the Board of Education of the City of Los Angeles, and by the Board of Directors of the Normal School District of Los Angeles County, State of California, for the year ending June 30, 1913.

Dated at Los Angeles, California, this 14th day of September, 1912.

NAOMI CLARENCE HALE.

Reg. No. 26.11.

Cucamonga, Cal.

LEGAL NOTICE. Notice is hereby given that the undersigned intend to apply to the Board of Directors of the Normal School District of Los Angeles County, State of California, at the office of the Secretary of said Board, in the City of Los Angeles, County of Los Angeles, State of California, according to the provisions of Section 1610 of the Political Code of the State of California, for the issuance of a diploma of graduation from the Normal School of the City of Los Angeles, to be awarded to them upon the completion of the course of study prescribed by the Board of Education of the City of Los Angeles, and by the Board of Directors of the Normal School District of Los Angeles County, State of California, for the year ending June 30, 1913.

Dated at Los Angeles, California, this 14th day of September, 1912.

NOTICE IS HEREBY GIVEN that the undersigned intend to apply to the Board of Directors of the Normal School District of Los Angeles County, State of California, at the office of the Secretary of said Board, in the City of Los Angeles, County of Los Angeles, State of California, according to the provisions of Section 1610 of the Political Code of the State of California, for the issuance of a diploma of graduation from the Normal School of the City of Los Angeles, to be awarded to them upon the completion of the course of study prescribed by the Board of Education of the City of Los Angeles, and by the Board of Directors of the Normal School District of Los Angeles County, State of California, for the year ending June 30, 1913.

Dated at Los Angeles, California, this 14th day of September, 1912.

NAOMI CLARENCE HALE.

Reg. No. 26.13.

TRUST COMPANIES.

SECURITY TRUST & SAVINGS BANK

Largest Savings Institution in the Southwest.
Over $47,000,000.00
and Reserve ..... $ 3,300,000.00
3% Interest Paid on Savings Accounts
Completely equipped to act as Trustee, Executor or Administrator.
Foreign S. S. Agency.
Free Information Bureau.
EQUITABLE BRANCH
Spring and First Sts.

-American Trust & Savings Bank
Spring and Fourth Streets

TS BANK AND TRUST
207-09-11 S. BROAD

S ANGELES TRUST
D SAVINGS BANK

HUTTON & CO
118 WEST FOURTH STREET.
direct private wire to Chicago and New
Coast. Our service unparalleled.
ALWAYS LEAD—NEVER FOLLOW.
Cotton, and Coffee Exchanges, Chicago Board
F. TAYLOR, Asst. Manager. Pasadena Office,

LOGAN & BRYAN
BANKERS and BROKERS.
GRAIN, PROVISIONS, COTTON and COFFEE
changes. LOS ANGELES OFFICE, BRADBURY
L. N. STOTT, Manager.

ANCE AND TRUST CO
RNER OF FIFTH AND SPRING STS.
nsurance and Guarantees of Title. Its Assets
S of all Other Title Companies in Southern

LEARING HOUSE BANKS
OFFICERS.

Bank Spring — W. H. HOLLIDAY, Pres. J. H. RAMBOZ, Cashier. — Capital ... Surplus ...
Nat. Bank Main — I. W. HELLMAN, Pres. V. H. ROSSETTI, Cash'r. — Capital ... Surplus and Profits ...
Bank Broadway — S. F. ZOMBRO, Pres. J. B. GIST, Cashier. — Capital ... Surplus and Profits ...
Bank Main — A. J. WATERS, Pres. E. T. PETTIGREW, Cashier. — Capital ... Surplus and Profits ...
California Spring — J. E. FISHBURN, Pres. H. S. McKEE, Cashier. — Capital ... Surplus and Profits ...
Spring — J. M. ELLIOTT, Pres. W. T. S. HAMMOND, Cashier. — Capital ... Surplus and Profits ...

n & Co. STOCKS AND
We Buy and
rth Street. Phone Main 513.

TGAGE BONDS—Security more than double
ous. Annual net income nearly three times
interest which nets the buyer better than
COMB CO., 422 Realty Bldg., Sixth and Hill.

WM. R. STAATS
DEALERS IN
MUNICIPAL AND CORP
BOND
EXECUTE COMMISSION
IN LISTED SECURI
LOS ANGELES,
108 W. 4TH STREET.

Security Bro
Members of Los Angeles Stock
Reliability—Promptness—
F. IRWIN HERRON
228-229 I. W. Hellman
Main 547.

Funding Compa
of California
716-724 UNION OIL BU
Public Utility Bonds to net
cent. Legal for Savings
Trust Funds.

4% Interest Paid on Deposits
THE
American Savings
N. E. Corner Spring and
Resources . $3,000,0

Have you investigated the
can Merchants Syndicate
An investment proposition
tional merit. For particulars
236-240 SOUTH LOS ANGEL

HOXIE & GOODLO
Engineers.
San Fernando Building,
4th and Main Sts., Los Ang
50 East 41st St., New York
Mechanical, Electrical, Mining
Surgical, engineering work. Rep
Construction and Property Man

Legal Notice.

Notice to Contractors.

mately 6630 feet in length, on
avenue, Cucamonga, will be rece
Trustees of said district.
Plans and specifications are on
the clerk of the district and C
veyor, J. S. Bright. Work to be
ten days after the awarding of
tract and drain to be completed
days.
Bids to be opened at 2 p.m., S
24, at Clerk's office and contra
awarded to lowest responsible
W. C. BELDEN,
Cucamonga, Cal.

LEGAL NOTICE.
NOTICE IS HEREBY GIVEN THA
tend to apply to the State Board
Directors to be paroled from San Q
cording to law.
Name, CLARENCE WARE.
Reg. No., 25,152.

Below the Tehachepi Pass.

NEWS FROM TIMES CORRESPONDENTS.

BROTHERS ALLY HURT.

and Automobile s With a Crash.

Indian Expert Re- from Philippines.

Controversy Due Final Settlement.

...son, Sept. 15.— ...ton Locke, brothers, 21 ... old, respectively, were ... their natural pears Rialto ... their motorcycle was ... automobile in charge ...rshall and J. C. Amos, ... of this city. Louis ...ering from grave internal ...his mother sustained a ...ken of the right leg and ...ntusions.

...occurred at the junc- ...ino and San Bernar- ...The automobile party ...Los Angeles. Both oc- ...the machine was being ...more than fifteen miles ...the motorcycle was coming ...automobilists say it ...speed.

...struck the motor- ...throwing one youth ...unconscious, which was ...Locke, while the other ...the machine with his ...He was dragged some ...motorcycle was struck ...violent force that it was ...wrecked, and the noise ...was heard for a con-

...the accident the au- ...aid the injured youths ...Hospital, in this city. ...of William Loehr, a ...farmer of Bloomington.

...TION EXPERT.

...Young, noted Government ...ert, is visiting at the ...Hilton. Dr. J. M. Hur- ...arrived yesterday from ...where he has been ...the public health serv- ...past four years. Several ...San Francisco ap- ...consulted with a bu- ...Dr. Hurley was sent ...the government, and ...of the situation, soon ...precautionary measures. For the ...years he has been con- ...government's health

...A DISCOVERED.

...who disappeared a year ...he had been named as ...had been heard from ...where, it is said, he is ...business. Vella's dis- ...was caused by the dis- ...he had secretly gone to ...and applied for his final ...papers, giving, under ...reason, as a city outside ...to where he had lived ...years. The government ...investigation.

...ING CONTROVERSY.

...ute between Surveyor- ...Chief Engineer of Sacramento, and ...Engineer Pearson and Bright ...and San Bernardino, re- ...of his place here No- ...in effort to settle the ...controversy over the ...ditch line at Chino. The ...grant named trees as ...They has leveled these ...engineers in a quandry, ...and a mile long is in-

...ILL SEEKS ENTRADA.

...Mrs. V. Reid, daughter of ...Senator H. W. Reid, has ...Superior Court a peti- ...of administration on ...Dr. Reid left property ...Besides the widow ...mother daughter, Mrs. ...of San Francisco, sur-

...GHAT BONUS.

...forming a group of the ...owners in this city ...the move to raise a ...for the Pacific Electric ...this city. The meet- ...of very important, as ...may probably de- ...ence of the cam- ...conference will be ...of the Kats estate, R. ...probably E. D. Rob-

...ITE ELKS DAY.

...are planning to ob- ...October 7, with ...Maj. O. P. Sloat, ...and out urgent invita- ...to attend. On ...will be a vaudeville ...which the theatrical- ...will take part.

...Trout fishing best at Wheeler's.

TO BUILD NEW STATE NORMAL.

Santa Barbara Man Is Awarded Contract by State Engineer—Scientist Seeks Proof of Former Race.

[BY DIRECT WIRE TO THE TIMES.]

SANTA BARBARA, Sept. 15.—[Exclusive Dispatch.] State Engineer W. F. McClure last night notified Magnus Johnson, a local builder, that he had been awarded the contract for the erection of the new State Normal School in this city. Johnson says he will start the work within ten days and have the building completed by next June, when the summer term of school opens.

The last Legislature appropriated $100,000 for the new building and when bids were advertised for all were above the appropriation. A second call for bids resulted in F. O. Engstrom of Los Angeles submitting the lowest, but still not within the given stipulated amount. Johnson's bid, too, was too high, but the State Engineer segregated the work so Johnson will do the masonry and carpenter work for $71,000, and the plumbing, electrical and hardware work will be let to other individuals.

THEORY OF SCIENTIST.

Convinced that by a careful and exhaustive investigations in the hills about Santa Ynes that he will find proof that a highly intelligent race lived in this district and that in addition to being masters of electricity they also had appliances which have never been discovered by the scientists of the present generation, Albert G. Raisch of San Francisco, a scientist, accompanied by Will Maris of this city, left this morning for the Santa Ynes River, where he plans to pass an extended visit inspecting and prospecting in the hope that he will be able to prove his theory correct.

Mr. Raisch has made a deep study of the California Indians, and early inhabitants and now has in his possession many valuable articles made by the early residents of this State, which he has unearthed at odd times while on exploration trips to different districts.

"We expect to visit all points in the Santa Ynes Valley," said Mr. Raisch before leaving the city, "and will probably be away several months.

"Southern California, and this district especially, was one of the hunting grounds of a race of highly-intelligent men and women, and I hope we will be able to surprise many of our friends by our discoveries. The territory has never been well gone over, but we intend to miss no details."

HORSE CLIMBS IN.

An unappreciative equine which kicked vigorously about the construction of good roads in Goleta, occasioned quite a commotion in the valley yesterday afternoon by his very peculiar antics.

Dexter Lane was driving along the main road near William Pierson's home, seated in a buggy and leading two horses when a steam roller loomed up behind. One of the horses which Mr. Lane was leading took fright and made a bolt for safety, nimbly jumping into the buggy before him. The sudden impact of the animal's heavy body in the vehicle proved too much for its construction and one wheel crumpled up, the buggy collapsed and Mr. Lane was spilled out upon the highway, while the three frightened horses, panic stricken, stampeded. The rig was literally smashed to smithereens, which was the only damage of any consequence.

Spend your autumn vacation at Wheeler's Springs.

QUICK TRIALS IN ENGLAND.

Little Time Is Lost by Procedure, and the Judge Allows Practically No Challenges of Jurors.

[Dallas News:] Messrs. John D. Lawson and Edwin R. Keedy, two prominent members of the American Bar Association, after making a thorough investigation of court procedure in England, say, among other things in their report that:

"The English courts have often been praised for the expeditious manner in which they dispose of criminal cases. "Expedition" in this connection may have two meanings, first, as regards the length of the trial; second, as regards the period which elapses between the commission of an offense and the final disposition of the case. As there are practically no challenges of jurors and as the judge exercises active control over the proceedings there is little waste of time during the trial. It must not be supposed, however, that all trials are concluded in a few hours. Some require several days. Th's is more than likely to be the case where the prosecution is private.

"No exact rule can be laid down for all England as regards the time which elapses before an accused can be brought to trial. Within the jurisdiction of the Central Criminal Court this time is seldom more than a few weeks. In the country where an offense has been committed over which the Assize Court has jurisdiction there may be a delay of several months, as the Assize Court sits but four times a year. The Court of Criminal Appeals sits once a week except during the long vacation, so that the appeals can be disposed of in a very short time after conviction."

They then gave a list of cases that they heard at the Central Criminal Court, in which the average time between date of arrest and date of trial when verdict was rendered in fifteen cases was twenty-seven days. The average time of trial for twelve of these cases was two hours and twenty minutes and each of the three other required two days.

Romantic History.

EARLY DAYS OF BANK OF ENGLAND

WAS FOUNDED ON WEALTH OF A BUCCANEER.

Once Tried to Crush Out a Rival, but Was Made to Put the Other Bank on Its Feet With a Good Surplus in Its Possession With Which to Continue Business.

[Exchange:] No other banking institution has so romantic a history as that pertaining to the Bank of England, "the Old Lady of Threadneedle street."

The founder of the bank was William Paterson, an adventurous Scotchman who, it was said, at one time of his life, had controlled every privateer that sailed the Spanish main. Paterson laid the foundation of his fortune in the buying and selling of slaves and the clearing of £100,000 as his share of the gold found on the sunken Spanish galleon.

It seems to be agreed that it was with these funds and those derived from his buccaneering expedition that Paterson, who had been banished to Holland by James II, financed, in part, the expedition of the Prince of Orange across the Boyne.

With the advent of William III to the English throne came the first plans for the establishment of a national bank. Those writers who treat of the "inside history" of the times entertain no doubt that, while William III was indeed the moving spirit of the scheme, Paterson was, nevertheless, the indispensable one in the realization thereof. He was the official mouthpiece at the weekly meeting of the famous group of financiers known as "the Wednesday Club."

The Jacobites unavailingly denounced the bank as a revolutionary institution whereby the King would gather unto himself all the wealth of the nation. About the only concession the Tory malcontents of the day were able to extract from the government was a law, remaining in force to this day, that the bank might not lend money to the King or to the government, except by the consent of both houses of Parliament.

One of the bloody episodes in the history of the bank is that embraced in the story of Charles Whiter Godfrey, the partner of Paterson. It appears that Godfrey, while crossing the channel in the midst of a terrific storm and laden with £60,000 in drafts for the aid of King William, who was just then besieging Namur against the forces of Louis XIV, insisted upon his right to deliver the warrant for the money into the hands of the King, then in the trenches, under hot fire. As he handed the documents to the King, saying, in response to William's growl of remonstrance, "Am I, then, more exposed to danger than Your Majesty?" a cannon ball swept away his head.

Not so very many years ago there stood over the massive fireplace in the directors' room of the bank three rusty specimens of the old "Brown Bess," together with a number of roughly shaped bullets. In these relics was embodied a picture of the November night in 1780 when the mob of Gordon rioters marched down from Newgate, setting fire to every Catholic chapel on the way, and advancing with a force of 5000 upon the bank itself.

The clerks, armed with muskets, were unprovided with shot. Before them lay rows of leaden inkstands, suggesting the possibilities of a new use. Quickly the inkstands were melted and turned into bullets. The muskets were loaded. At every window of the bank stood two marksmen, their guns trained on the mob below. Yet the rioters came on until they were within ten yards of the bank gates.

Then sharp and clear above the frightful din rose the order to fire, and from the windows poured a deadly volley. When the smoke finally cleared 250 lay dead or dying in the open space now covered by the esplanade of the Royal Exchange. The attacking army wavered, stopped, broke line, and fled, and the Gordon riots were at an end.

During the first part of the reign of George II it was the practice of all banks to give a receipt in payment of a deposit, the receipts being passed from hand to hand and serving the same purpose as the check of today.

At that time Childs' Bank, a private concern, which had the backing of a great part of the English nobility, exhibited such signs of future greatness that the Bank of England became greatly alarmed, especially in view of the fact that the "Old Lady's" notes were at a discount of 10 per cent. So little by little, through their agents, the managers of the Bank of England bought up every receipt bearing the Childs signature, allowing the collections to accumulate each year until the time should be ripe, during a shortage of gold, to present the receipts in one great mass for payment. It was deemed a certainty that Childs' would not be able to meet the demand and would thus be ruined.

The principal figure in the drama that ensued was no other than the famous Sarah Jennings, in whom Childs' Bank found its stanchest supporter. One night there came a wild clanging of the bell of the great gate of the town of Blenheim—a clanging that soon wakened every one in the town.

A white-faced, travel-stained man staggered into the ducal hall, begging an audience with Her Grace. When the duchess in her dressing gown, appeared, demanding to know the reason for this unseemly visitation, the man explained that the Bank of England held the Childs receipts in the amount of $620,000, that those receipts would be presented for payment at noon following, that there was not at Childs' enough gold to meet them, that unless the demand could be satisfied within eight hours Childs' was ruined, and that there was but one person in the world—Her Grace—to whom they might turn.

Whereupon the redoubtable duchess sat down and wrote out a check, which she handed to the agent. It was an order on the Bank of England for the payment of £700,000. He was instructed to take this check to the Bank of England and to say that if it hesitated for a single instant in paying it the duchess would proclaim it as a defaulter.

At 12 o'clock that day there appeared at the Childs' counter an agent of the Bank of England bearing a big bagful of receipts and blandly suggesting immediate payment. At the same moment the Childs' agent was in Threadneedle street receiving cash on the check of the duchess.

Quiet Sunday.

LIGHT DAY IN DEL MONTE GOLF.

FIRST ROUND OF CHAMPIONSHIP PLAY TODAY.

Northern and Southern Cracks Are Opposed to Each Other—Vincent Whitney Will Meet Judge Frederickson, While Conde Jones Will Try Conclusions With Neville.

[BY DIRECT WIRE TO THE TIMES.]

DEL MONTE (Cal.) Sept. 15.—[Exclusive Dispatch.] With the exception of the professional tournament, there was very little serious golf played here today, and even this event appeared to be a love-tapping contest between two brothers. Both George and MacDonald Smith turned in a medal score of 142 for the thirty-six holes and in the play-off George defeated the western open champion by five strokes in nine holes. The exhibition of golf played by George Smith in the second half of the afternoon play was the feature of the day, the Del Monte professional making the last nine holes in 32, a phenomenal performance, and had he holed two holeable putts he might have cut this figure down to an even thirty.

MacDonald Smith covered the course in the morning in 68. F. J. Rolly of the Burlingame Country Club also played excellent golf, as did John Black of Claremont.

Mrs. Walter Martin presented a trophy for competition among the members of the fair sex in a medal play handicap in the afternoon, and Mrs. A. R. Pommer, who had already secured two cups since the commencement of the tournament, was returned the winner. Mrs. Cochrane won the trophy presented by Miss Edith Chesebrough. E. S. Husted of the Del Monte Country Club won the laurels in the men's tombstone handicap, carrying his "slab" to the nineteenth hole.

The first round matches of the California Golf Association championship will be played tomorrow morning and several of them should prove interesting. It is noticeable that most of the matches provide meetings between northern and southern representatives. T. S. Lippy of Seattle meets R. Y. Hayne of Burlingame, and Vincent Whitney of San Francisco will try conclusions with William Frederickson of Los Angeles. Other cracks are opposed to each other. The second round will be a more strenuous affair.

WILL PLAY TODAY FOR CHAMPIONSHIP.

[BY DIRECT WIRE TO THE TIMES.]

DEL MONTE (Cal.) Sept. 15.—[Exclusive Dispatch.] California Golf Association, amateur championship. First round match play, Monday September 16, 1912:

R. Y. Hayne X (153,) vs. T. S. Lippy (161.)
E. H. Bagby (163.) vs. C. E. Maud (156.)
E. S. Armstrong (160,) vs. F. H. O'Keefe (165.)
R. P. Tysdale (163,) vs. D. P. Fredericks (154.)
Jack Neville (154,) vs. Conde Jones (163.)
A. B. Daniels (166,) vs. Chapin Tubbs (160.)
C. D. Whyte (158,) vs. H. N. H. Woodcock (165.)
Vincent Whitney (163,) vs. William Frederickson (154.)
X—Medal score for qualifying round.

Hundreds Saved from Drink Habit at Neal Institute

No Other Single Organization in Southern California Is Doing so Much for the Uplift of Citizenship of the State.

Few people fully realize and appreciate the extent of the splendid work being done in and for the State of California by the Neal Treatment for Drink and Drug Habit. Just think what it means to the commonwealth to have hundreds of useless, drinking men restored to sober, industrious citizenship every year. The Los Angeles Neal Institute has been doing this for several years. Many men rescued belonged to the down-and-out class—a burden instead of a help to their community. Hundreds of families—women and children—are today living in comfort, with the future full of hope, who were struggling in poverty—the victims of want and misery—before the husband and father was saved by the Neal Treatment.

The drinking man cannot always be censured, for he did not deliberately become addicted to alcoholic liquors, but gradually drifted into the condition where the craving and necessity for alcoholic stimulants became stronger than the will power to resist. He is not willful nor sick, but poisoned with alcohol, and needs medical help. The Neal Drink Habit Treatment will thoroughly eliminate all alcohol from the system and neutralize its functional effect upon the body tissues, in three days, without the use of painful, dangerous hypodermic injections. When this is accomplished all craving and necessity for drink is removed, and the drinker is restored to self-mastery. For further information and reference call at the Los Angeles Neal Institute, 945 S. Olive St., or, write or phone G. U. Neal, manager, for Dr. Neal's free book. Phone—Broadway 4602; A4078.

Schools and Colleges.

Y.M.C.A.

715-731 S. Hope Street

Phones—
10822
Main 8380

Day Schools

REGISTER NOW for day courses in grammar grade and college preparatory work, book-keeping, shorthand, accountancy, electricity, mining, surveying, chemistry, wireless telegraphy, automobile and machine shop practice. Thirteen full-time instructors. Thorough work. Reasonable rates. Good equipment. Healty environment.

Los Angeles Military Academy

HUNTINGTON DRIVE.

AN ACADEMY THAT OFFERS A RARE COMBINATION OF MILITARY DISCIPLINE AND HOME LIFE

Eighteenth year begins Sept. 24th. Oldest and most select school of its kind in Southern California.

Los Angeles Military Academy needs no introduction to the public, being well known for its high standard in scholarship, military training, physical development, moral and social advantages.

The courses of study prepare boys for entrance into all colleges and technical schools of the highest grade. Commercial courses for those who wish strictly business training.

The faculty is strong numerically, strong in ability and progressive in its aims. One master for every ten boys.

For a boy who is desirous of making the best possible use of his time in school, who has pride in developing a strong, graceful body, military bearing, correct habits, and those qualities which make for successful life, the advantages of Los Angeles Military Academy are unexcelled.

8 New Buildings—40 Acres of Campus—Large Gymnasium—New Bowling Alleys—New Swimming Pool—Shooting Gallery—12 Acres for Athletic Purposes—Pure Rich Milk from Academy Dairy.

Rates, $450.00 and up for Academic Year. Quickly and easily reached by Pacific Electric cars marked "El Molino and Local." Telephones East 450, Home 31411.

For further information address WALTER J. BAILEY, A.M., Principal.

The Isaacs-Woodbury BUSINESS COLLEGE

5th Floor Hamburger Bldg. Elevator Entrance 320 W. 8th St.
100 feet above street noise and dust and distraction. Leader since 1894.

Monday, September 16, and All Week

Promises to be a notable enrollment period at the ISAACS-WOODBURY. Will YOU be one of the entrants? We hope so, for it will prove the beginning of the GREATEST SUCCESS EPOCH in your life. "The success of the student" is our slogan—and every student is thoroughly inoculated with this success idea. A school of FORCE, CHARACTER and PRESTIGE—one that not only THOROUGHLY QUALIFIES THE STUDENT FOR BUSINESS, but secures him a GOOD POSITION after graduation—unfailingly.

BEGIN NOW, if ready. Call THIS WEEK to see about it—or write, or 'phone F1850, Main 133.
Night School Monday, Wednesday, Friday—7 to 9 o'clock.

Cumnock Academy and School of Expression

Boarding and Day School for Girls

Nineteenth Year—Registration September 26, 27, 28.

Academy and Junior School Classes open September 30.

College Preparatory and General courses. Junior School, fourth to eighth grades. Special pupils accepted. Music, Art, Domestic Science, Gymnastics. Out-of-door life a special feature. Basketball, tennis, horseback riding, swimming. Pupils greatly benefited by thorough training given in expression. Beautiful grounds and buildings.

School of Expression Classes open October 10

General Culture and Professional courses. Regular and special students. Oral and written English, Literary Interpretation, Shakespeare, Dramatics, Speaking Voice and Physical Training. New courses in Story Telling and Recent Drama. Graduates in demand as teachers and readers. Strong Music and Art departments.

Send for catalogues and views of school. Mention course desired.

1500 SOUTH FIGUEROA STREET.

Marlborough School for Girls

Twenty-fourth year opens October 1st, 1912. Latin, English and College Preparatory Courses. Certificate admits to Universities and to Eastern Colleges. Junior College Department for Freshman and Sophomore university work. Out-door study. Domestic Science Classes limited to six. Classes for ladies will be formed.

Department of Music in charge of Mr. Waldo F. Chase.

Miss Wiltshire will be at the school during July and after Sept. 12th from 9 to 2 o'clock or by appointment.

Mrs. George A. Caswell, Principal.
Miss Grace Wiltshire, B. L., Associate Principal. Address Secretary, 665 West 23rd St.

ANGELES VISTA SCHOOL

1944 ST. ANDREW'S PLACE

Day and home school for girls. Prepares for college, credits universally accepted. All departments and branches; special courses in domestic science, art and music. Individual attention; out-of-door life. Athletics under competent instructor; tennis, riding, folkdancing, etc. Summer tutoring. WRITE NOW FOR ILLUSTRATED CATALOGUE.

FALL TERM BEGINS SEPTEMBER 25.
ETHELWYN WING, M.A., PRINCIPAL. HOME 72844.

St. Catherine's School

(Formerly Marlborough Preparatory School and Girls' Collegiate Lower School.)

636 West Adams St.

Bet. Chester Place and Figueroa St.

A Non-Sectarian Preparatory School for Girls under 15 years of age. A limited number of resident pupils.

Montessori Class—Boys admitted to the Montessori Class and first grade.

Principals: Miss Thomas and Miss Musgrove.

Tel. West 3816; Home 22304.

The Scovell School

(Second Season)

Of Acting, Dramatics, Oratory and Elocution, Classic Stage and Fancy Dancing.

Maple Hall, 845 S. Figueroa St.
Lincoln Street Entrance.

VON STEIN ACADEMY MUSIC AND ART

355 So. Hill St.

Phones: A3730; Bdwy. 3923.

Page Military Academy

for grammar school boys only. Largest school of kind on Pacific Coast. Send for catalogue. 137 W. Adams. Phone 21203 or South 2734.

SAN DIEGO ARMY & NAVY ACADEMY.

The ideal school for boys, combining military discipline with training of a home of refinement and culture. Write for catalogue. Capt. Thos. A. Davis, Supt., Pacific Beach, Cal.

GIRLS' COLLEGIATE SCHOOL

TWENTY-FIRST YEAR BEGINS THURSDAY, SEPT. 26TH.

Tels. 54384, W. 717. Office Hours, 10 to 4.

Casa de Rosas.

Academic or High School Courses. Post-graduate work. Accredited to leading Colleges. Music, Art, Expression, Domestic Science, Gymnasium, out-of-door games. Beautiful buildings, spacious grounds. Resident pupils limited to forty. Miss Parsons and Miss Denman, Principals. Southeast corner Adams and Hoover streets.

EGAN SCHOOL

Music and Drama

Top Floor Majestic Theater Building.

60371 Phones Main 3357

URBAN MILITARY ACADEMY

800 South Alvarado St. Home Phone 52647. Open all year. Best equipped boarding and day school for young boys on the Pacific Coast. Send for catalogue.

THE NEW HOME OF THE California COMMERCIAL COLLEGE
COR. FIRST AND BROADWAY

FREE Books and Supplies. Positions for Graduates. Use of Typewriter at home free. W. H. H. GARVER, Pres. and Mgr.

HOLLYWOOD SCHOOL FOR GIRLS

OUT DOOR SCHOOL—Sunset Boulevard and Hay Ave. Boarding and Day School. College, Preparatory and General Courses. Catalogue on Application. Phone 57504. Laurel Canyon Car. FALL TERM OPENS SEPT. 23RD.

Yale School

806-809 N. Union Ave., L. A., Cal.

A boarding and day school for young men and boys. Emphasizes the HOME LIFE. Grammar and High School Grades. Fits for any college. Business branches. Fine Gymnasium. Special athletic instructor. Manual Training. Fall Term begins Wednesday, Sept. 18th. Illust. catalogue. Wilshire 9494.

Los Angeles Special School for Stammerers

Tenth year. All defective speech habits corrected. Nervous, undeveloped children also receive individual instruction. Mabel Parrington Gifford, 714 California Bldg., Los Angeles. Phone F7084.

Fall Term—Y. W. C. A.—3rd and Hill

COMMERCIAL CLASSES OPEN SEPT. 9TH.

Bible, Preparatory, English, Expression, Languages, Cooking, Sewing, Millinery, Music, Art, Physical Training, Swimming, Tennis, Field Hockey Open September 25.

THE ORTON SCHOOL FOR GIRLS

Reopens for 23rd year Sept. 26th. 154 S. Euclid Ave., Pasadena. Special, general and college preparatory courses, art and music. Outdoor study. Home Telephone 696.

Out of Sorts?

Lots of discomfort—the blues—and many serious sicknesses you will avoid if you keep your bowels, liver and stomach in good working order by timely use of

BEECHAM'S PILLS

Sold everywhere. In boxes 10c., 25c.

KENNARD'S POLYTECHNIC BUSINESS COLLEGE.

1929 S. Grand Ave.

$10.00 a Month. Positions for Graduates. A WEEK'S TRIAL FREE.

HOLLMAN Business College

Special rates for 30 days. 1017 S. FIGUEROA ST. Phones 54021; Bdwy. 3566.

The Westlake School for Girls.

Residence and day school. Accredited to Berkeley, Stanford and Eastern Colleges. Fall term opens Sept. 25. Catalogue upon request. 612 SOUTH ALVARADO.

HARVARD SCHOOL—Military

Western Ave. Ten-acre Campus. In session the year around. Boarding and Day Pupils. Send for Illustrated Catalogue.

LOS ANGELES BUSINESS COLLEGE

Oldest Business College Corporation in Southern California. Enroll now for Fall session. 327 West 8th St.

The Foothill School

Miss Babson Miss Dewey Miss Griffin
R. F. D. 12, Los Angeles, California.

A country school for girls with two ideals: physical development through systematic out-door living and mental training by individually arranged courses planned to meet each student's capacity.

California Military Academy

All grades. Business courses. Manual training. Large athletic field, fine gymnasium. Rates moderate. Seventh year. 1346 Lovelace avenue. Home 23678.

N. WILLIAM BRICK, M. d., Principal.

THE CITY
AND ENVIRONS.

TODAY AND TONIGHT.

THEATERS.

Barnum and Bailey's Circus, Pacific avenue and Washington street Parade, 10 a.m.; show.....2:00 and 8:00 p.m.
Belasco—"The Gamblers" ..... 8:15 p.m.
Burbank—"Bobby Burnit" ..... 8:15 p.m.
Century—Vaudeville .....2:45, 7:30 and 9:15 p.m.
Clune's Grand—Pictures and specialties .....11:00 a.m. to 11:00 p.m.
Empress—Vaudeville .....2:30, 7:45, 9:00 p.m.
Lyceum—"The Military Maids" ..... 2:45, 7:45 and 9:15 p.m.
Majestic—"Raine's African Hunt" ..... 2:30 and 8:30 p.m.
Mason—"Pomander Walk" ..... 8:15 p.m.
Mozart—"Lucille" .....1 to 5, 7 to 11:00 p.m.
Olympic .....2:45, 7:30 and 9:00 p.m.
Orpheum—Vaudeville .....2:00 and 8:00 p.m.
Pantages—Vaudeville .....2:30, 7:15, 9:00 p.m.
Tally's New Broadway ..... Continuous

"THE LAND AND ITS FATNESS."

Permanent exhibit at the Chamber of Commerce building on Broadway.

BUREAU OF INFORMATION.

Times Office, No. 617 South Spring street.

NEWS IN BRIEF.

French Enter Politics.

A French political league was formed by the French colony in Druids' Hall yesterday afternoon and a committee of nine was appointed to draft by-laws and recommend a plan for permanent organization which will be voted on at the next meeting to be called in about two weeks. Yesterday's meeting was well attended.

L A CO MUST

Sneak Thieves at Work.

While Mrs. H. A. Livernash, No. 3657 University avenue, was sprinkling the front lawn, a sneak thief entered the house through the kitchen door and stole $5 in small change which she kept in a jar in the dining-room. Central Station detectives have been asked to apprehend the man and return the money. The jar was not taken. Five suits of clothes, two of them new, were taken from E. J. Sullivan's room, No. 439 South Hope street, late Saturday night. Entrance was effected by a skeleton key.

Answers Last Roll-Call.

Capt. John G. McFadden, a veteran of the Civil War and first Sheriff of Fillmore county, Neb., died Saturday at his late residence, No. 167 South Rowan street. He was 81 years old and was born in Tuscarawas county, Ohio. He leaves a widow and one son. The funeral is to be held at 3 o'clock this afternoon at First and Rowan streets and interment will be made in Odd Fellows cemetery. Capt. McFadden was an officer of the Forty-second Illinois Volunteers, enlisting from Kewanee, Ill., and serving three years.

BREVITIES.

The Times may be mailed postage paid for 25 cents to any address in the United States, Mexico or Canada, for one week, containing a full account of the G.A.R. Convention. Orders may be left at The Times office, No. 619 South Spring street, or No. 116 South Broadway, or with any regular Times agent.

Wanted: Six carpenters, hardwood finishers. Apply at once to Superintendent Fletcher, New Times Building, First and Broadway, Los Angeles.

It costs nothing to enter The Times Booklovers' Contest, in which more than 150 valuable prizes will be awarded to the winners.

The Times' Branch Office, No. 116 South Broadway. Advertisements and subscriptions taken.

Bimini Turkish bath and treatment rooms for ladies and gentlemen, now open all night.

Bimini Hotel, cool and comfortable; high-class service; summer rates.

For best Male Quartette call 66754.

KING OF THE GANGSTERS.

Youth of Eight Hardened in Crime According to Story Told by Him After Arrest for Theft.

Johnnie Hall says he belonged to a "worser" gang in Indianapolis, but the police consider the apt young Fagin's pupil as the most dangerous infant gangster that ever came to court. He is 8 years old.

Last night Patrolman C. H. Lloyd arrested Johnnie while he was driving past No. 532 South Beaudry street with a stolen horse and buggy, trying to peddle a fifty-pound keg of horseshoe nails that he had stolen from John Anderson's blacksmith shop, No. 710 South San Pedro street, a few days before. The horse and buggy, he said, he appropriated at Grand avenue and Eighth streets, because the nails were too heavy to carry in his arms. He wanted 75 cents for the full keg.

Pert and flippant, the frail and stunted son of a washerwoman living at No. 779 Kohler street, with his nine brothers and two sisters, he told the features of his travels in theft. With scorn he referred to the rowdy gang of young ruffians to which he is attached in the district around First and Fermont streets.

Two months ago he left the "worser" gang in Indianapolis, where he learned the alphabet of burglary and theft. The family came directly to Los Angeles, all but the father, who, Johnnie said, stayed behind because he couldn't raise the fare.

With his superior knowledge, Johnnie at once became leader of the new gang. He taught them, he said, how to tie a rock in a handkerchief and throw it through a window, so the hole would be big and the noise would be little. Then he led them in their depredations. A grocery store on Fremont street was ransacked for cigarettes, knicknacks and the contents of the till, $9.25. Another grocer in Westlake district was robbed of cigarettes and 25 cents. Johnnie is a judge of cigarettes and demands all as the leader's spoils.

As to bicycles, Johnnie guesses he has stolen about thirty. He can account for twenty-five, adding with the aid of his fingers. He rattled them of three times around to the little finger, then stuck, until he recalled a new avenue for getting rid of them where at least a dozen had gone. Some, he said, he sold for a quarter or half, others he simply left on the street, it being too much bother to peddle them.

Johnnie was taken to the Juvenile Detention Home last night and will be brought before the Juvenile Court today.

A Powerful Fire Engine.

A 126-horse-power gasoline fire engine that can travel thirty-five miles an hour and pump 744 gallons of water a minute, recently added to the New York fire department, is said to be the most powerful and most costly piece of fire apparatus in the world.

POACHERS IN FRANCE.

One Man Spent Thirty of His Sixty-five Years in Prison, But Was Never Broken of His Habit.

[Century Magazine:] The guards in the Forest of Compiegne in Northeastern France, are ever on the watch for both wood stealers and poachers. Indeed, a series of minor engagements is always taking place between peasants and guards, and those depredations which the officials are powerless to prevent they are forced to "tolerate." Sometimes, however, a guard is boastful. I heard one say: "The rich hunt the deer and the pheasants and pay the government for the right; but I hunt the women, and the government pays me. For it is twice as hard to catch a woman as it is to catch a deer."

I have wondered since if he were not rather stupid, for I am always catching women chopping down small trees, their faces hidden in their mufflers and their outposts of children ranged at intervals near by. When one of them catches sight of me a signal is given, the woman stops chopping and holds on to her head as though she were suffering, while the children squat silently, like a group of rabbits, their eyes on my figure till I pass.

I have never caught poachers at work, though I have seen them walking between gendarmes on their way top rison. Some of them are as famous as great shooters, and there was one, not long dead, whose chronicles have appeared in French journals. For his constant poachings he had 140 suits brought against him, and spent full thirty of his sixty-five years in a cell. Both his widow and his son live to carry on his work, but the glory of the house is departed. Only the other day I saw the wife, poor thing, trying to earn an honest sou by helping to unload a wagon of wood and store it in a neighbor's cellar.

Of the three ways of poaching with the rifle, the ferret and the snare, that with the snare is simple enough for a child. All one has to do is to carry to a given place a piece of wire readily concealed in a leg of one's trousers or in a petticoat. As all wild animals follow set paths in the woods, all that is necessary is to make a slip knot in the wire, place the loop in one of these paths, cover it with leaves, fastening the free end of the wire securely to the ground. When game of any kind once sets foot in this loop, every effort to free itself only draws the wire tighter. Many hundreds of these snares are yearly found by the guards, though quite as many more are left to do their damage.

A DISAPPEARING WIPE.

Chicago Hubby Learns of Her Departure on Long Journeys by Notes Left Beside His Plate.

[Denver Republican:] Mrs. George G. Wood of Chicago, during the last five years, has taken seven sudden trips away from her home, but whether she was starting for Seattle, New York, London, Paris, Moscow or around the world, she always remembered to have supper on the table when her husband came home.

Last week Mrs. Wood started on another trip and Mr. Wood arrived home to nd no meal. Instead there was a not saying "Gone again." So Mr Wood has sued for divorce.

The husband recites that several months after marriage he found this note under his plate at breakfast: "Gone to coast, back soon."

Mrs. Wood returned in a few weeks and greeted him at dinner with "I had a lovely time."

Just as Mr. Wood was becoming used to his wife's biscuits he found this: "I have gone to Europe." Mrs. Wood returned. "London is a great city, but awful foggy," was her greeting.

The next note announced Mrs. Wood wanted to see Paris, and the next that she had departed for Moscow. Then he had this served with his rolls: "Taking trip around world. Will meet you at dinner when I return."

Mrs. Wood came back after about six months and greeted him over the chops: "Howdy, George, but I'm tired."

UNDELIVERED TELEGRAMS.

There are telegrams at the Western Union office for: Mrs. Julia D. Oliver, Mrs. Z. H. Rubenstein, W. S. Keenan, C. A. Magaw, Male G. Newton, Frank Tyler Daniels, Mrs. Lillian B. Tyler, Mrs. Lottie Duke, J. B. Warden, Robert H. Oliver, J. H. Burke, J. A. Glenn, J. D. Keister, Mrs. George W. Sipe, D. J. Hraulstone, J. E. Taylor, C. E. Tumber, Adam Patterson, Chas. Pateno, L. A. Blakeslee, Lee A. Phillips, Hayes Eckert, R. L. Campbell, Miss Babel Foy, A. E. Pfitzner and P. E. Huffman.

At the Postal: Mrs. Arthur Benner, John W. Hart, Mrs. H. N. Greene, Bert Sutton, Miss Angela Dunphy and a cable for Robert Sherman.

A Prehistoric Mansion.

[New York Sun:] A remarkable archaeological discovery is reported from Stanley, N. W.

An exploring expedition headed by N. C. Nelson, representing the American Museum of Natural History of New York City, has unearthed a stone building of seventy-two rooms. In the rooms were found a large collection of human skeletons, pottery and other relics, which may throw new light upon the prehistoric civilization of the Southwest.

A short distance from this building a big stone dam and other evidences of a large system of irrigation, were uncovered.

VITAL RECORD.

DEATHS.

With Funeral Announcements.

BAKER. At her residence, Santa Monica, on September 15, 1912, Arcadia Bandini de Baker.

Funeral services will be held on Wednesday, September 18, 1912, at 10 o'clock a.m., at the Cathedral of St. Vibiana, South Main street, in the city of Los Angeles. Interment at Calvary Cemetery.

CARR. At the home of her son, Clarence M. Carr, at Casa Verdugo, September 15, 1912, Eliza E. M. Carr, age 92 years.

Funeral services will be held at Pulliam Undertaking Parlors, Glendale, Tuesday, September 17, at 4 p.m. Interment, Rosehill Cemetery, Chicago, Ill.

HANSEN. At No. 2419 Brooklyn avenue, September 14, 1912, Christian H. Hansen, aged 63 years.

Funeral services will be held at the chapel of Bresee Brothers Monday at 2:30 o'clock, under the auspices of the Foresters.

HEHRE. At No. 1621 Central avenue, September 13, 1912, Henry Hehre, aged 60 years.

Funeral at the chapel of Bresee Brothers, Monday at 1:30 p.m. Interment, Forest Lawn Cemetery.

KELLER. At No. 1117 Dittman street, September 15, 1912, Emma Katherine Keller, age 23 years.

Remains at Bresee Bros. Notice of funeral later.

LIPE. September 14, at No. 2462 University avenue, Clara Lipe, aged 25 years, beloved daughter of Mr. and Mrs. C. J. Lipe, sister of Mary Lipe Bosworth and Clarance F. Lipe.

Funeral 2:30 p.m., Monday, from University M. E. Church. Interment at Inglewood Cemetery.

NASON. At No. 442 E. Vernon avenue, September 15, 1912, William Bruce Nason, age 58 years.

Remains at Bresee Bros. Notice of funeral later.

POWELL. At Crocker-street Hospital, September 14, Sidney J. Powell, a native of Vermont, where he was born March 1, 1852.

Mr. Powell was head of the Home Development Company, with offices at No. 527 Grosse Building. He was a man of noble impulses and lofty ideals and held in the highest esteem by all with whom he came in contact. He leaves a widow, two sons and a daughter, residents of Storm Lake, Iowa. Services will be held at Sutch's Undertaking Parlors, No. 842 South Figueroa street, Tuesday, September 17, at 2 p.m. Cremation. Iowa State Society please take notice.

SCHUYLER. At Santa Monica, September 13, James D., dearly beloved husband of Mary I. Schuyler, a native of New York, aged 64 years.

Friends invited to attend the funeral, Tuesday, September 17, at 2 p.m., from the Kirkelie Company undertaking parlors, Ocean Park. Interment, Rosedale Crematory. Electric funeral car.

SMEBY. At No. 1257 South Grand avenue, September 13, 1912, Kristian H. Smeby, aged 60 years.

Funeral at chapel of Bresee Brothers, Monday at 10:30 a.m.

SENNESSY. At Monrovia, Cal., September 15, 1912, Charles Sennesy, age 40 years.

Remains at Bresee Bros. Notice of funeral later.

YORSTON. In this city, September 14, Frank Yorston, aged 21 years, beloved son of Alfred James and Maria Yorston, brother of Alfred R. and Marian Yorston.

Funeral services will be held from chapel of H. E. Overholtzer-Sons Company, Pico and Grand, today at 2:30 p.m. Interment, Odd Fellows' Cemetery. Friends invited.

Comrades of Bartlett Logan Post will meet at Rosedale Cemetery Chapel at 1 p.m. today to attend the funeral of Comrade George S. Fleming.

JOHN DAVIS, Adjutant.
A. J. WILSON, Commander.

LODGE NOTICE.

Hollenbeck Lodge, No. 319 F. & A. M., will confer the second degree Tuesday, September 17. Ceremony at 6:30 p.m.

J. WILL DICK, Secretary.

LODGE NOTICE.

South Gate Chapter, No. 98, R. A. M., will confer the Past and Most Excellent Masters degree this Monday eve at 7:30 o'clock, at the Temple, Thirty-third and South Main streets.

Visiting Companions welcome.

W. H. HELLYER, Secretary.

Peck & Chase Co., Undertakers.

1213-1215 South Figueroa street. Lady assistant. National Casket Company caskets. Tel. Main 61; 52727.

Paris, Carmichael & Co.

Funeral directors and embalmers, Tenth and Flower streets. J. D. Paris, Pres.; H. E. Carmichael, Vice-Pres. and Secy. Main 8552, F4551.

Enrollment Not Necessary

for The Times Booklovers' Contest, and you need not be a subscriber to enter.

The Old Reliable Jeweler
Established 1892
Geneva Watch & Optical Co.
305 South Broadway

"The Exclusive Specialty House"
Myer Siegel & Co.
443-445-447 S. BROADWAY
Our Millinery Section
—Will be the Mecca of all Los Angeles women today. It will be a revelation to visitors.
We cordially invite you.

Not all Fall Openings are successful. Whole lot of our competitors are holding them now, but they don't seem to be stirring up much interest.
It's the Brauer values that make ours a Big Affair.
You ought to see what we're tailoring to measure for
$23.00
A. K. BRAUER & CO.
TAILORS TO MEN WHO KNOW
TWO SPRING ST. STORES
345-7 S. SPRING-COR. 5TH & SPRING

GLASSES MADE FOR YOU
Are the only kind that should be worn. Any others are likely to produce strain and bad results, perhaps diseased conditions.
C. L. McCleery Eyesight-Nerve Specialist.
455 So. Broadway, Over Owl Drug Store.

The WALKER PORTABLE
"Seventh Year"
Bungalows, Garages, Cottages and Bunk Houses.
"Asbestos Lined."
Any style, any price, any time, anywhere. Call and see our seven furnished samples at 1332 S. Grand ave. E. R. WALKER. Phones: Bdwy. 2688; 25161. P.O. Box 1573.

U C
J. P. DELANY, Optician,
Established here since 1895.
436 S. BROADWAY.
For Glasses Correctly Fitted.
Headquarters for Artificial Eyes.

NEW WILTON HEIGHTS
The McCARTHY CO.
Wilshire District.
$1850 Up
Let us show you.
201 N. Broadway

29 Years of Integrity
MULLEN & BLUETT CLOTHING CO.
BROADWAY at SIXTH

Auction---Tuesday 10 A.M.
Fine Furniture, German and Domestic Rugs
1255 Elden Street, Corner Pico

Entire fine furnishings of the 13-room residence, comprising Baby Grand Chickering piano, only in use four months; cost $1000. Finely upholstered Davenport and Turkish chair to match, cost new, $345; mahogany rockers and chairs, green silk plush upholstery, mahogany music cabinet, Turkish leather rocker, library table, fine electric parlor lamp, birdseye maple bookcase and books, Japanese screen, handsome point lace curtains, three pair tapestry portieres, fine oil paintings, paintings on tapestry, mahogany pedestal tabourettes and Jardinieres, German Plie and Whittalls Wilton velvet rugs, size 12x15, cost $150; also several smaller sizes costly and expensive rugs, including hall and stair carpets and runners; hanging hall mirror, hall seats and cushions, 10-foot dining table and eight chairs to match; Haviland dinner set. Fine set cut glass; costly salad set, decanters, exquisite table linens and silverware, side table and sideboard; Edison phonograph and records; birdseye and oak dressers, chiffoniers, dressing tables, brass and enameled beds, Clipper springs, hair and felt mattresses; exceptionally fine bed linens and all the bedding; elevated oven gas range, all cooking utensils, lawn mower, garden and carpenter tools, hose; together with all bric-a-brac and other pieces in this finely furnished house. House has been sold and everything must sell on that day.

REED & HAMMOND, Auctioneers
Office, 747-749 South Spring. Phones: Home F2545; Broadway 2880

AUCTION
Monday, Sept., 16, at 10 a. m.
Contracting and Mining Outfit
915 East First St.

Consisting of 150 sets heavy double harness, breeching, breast straps, lot of halters, 80 light and medium harness, 150 collars, 80 pair lines, 50 pair hames, 60 heavy horse blankets, etc., etc. Part of this stock is brand new, and all of it is as good as new.
Also mining outfit consisting of 20 stamp mill, which will be sold in five, ten, fifteen or twenty stamps, rock crushers, high pressure and centrifugal pumps, shoes, cams, Challenge ore feeders, ore bin gates, dump cars, wheel doilies, Champion blower, pulleys, shafting, belting, etc.
Also consignment of oil well supplies. Also five new Goodrich automobile tires.
SUGARMAN AUCTION & COM. CO.,
114-116 COURT ST.
MAIN 3114, or F4810.

AUCTION!
Wednesday—10 A.M.
Entire Contents of Ten Rooms of Nice Clean Furniture
1151 South Flower Street

Consisting of oak rockers and chairs, tables and stands, oak dressers and commodes, iron beds, springs, mattresses, sanitary couches, pads and covers, toilet sets, extension dining table, dining chairs, large body Brussels carpet and 9x12 Tapestry rugs, portieres, oak chiffoniers, Japanese portieres, pillows and bedding, lot of dishes and silverware, glassware, hall and stair carpet, linoleum, cooking utensils, etc. Univerisity car.

REED & HAMMOND

AUCTION
Monday, Sept. 16th, 2 p.m., 832-34 So. Main st. High-grade Stickley furniture, 40 rugs and carpets, medium grade furniture of all kinds; also 3 pianos. Phone Broadway 4715; Home 65497. California Auction Co.

AUCTION
SUGARMAN AUCTION & COMMISSION CO.,
Wholesale Auctioneers.
Office and Salesrooms, 112-114-116 Court St. (Bet. Spring and Main.) Phones Home F4810, Sunset Main 3114.

KIEFER & CO.
Proprietors Pacific Wine Co.
Established 1875.
Wholesalers and Family Trade.
Have removed to
134 North Spring Street
and are open and ready for business.
Phones—Main 156, Home A4413.

AUCTION!
TUESDAY, SEPT. 17, 9:30 A.M. Nice clean furniture of 5 rooms. 416 N. Cummings St.
WEDNESDAY, SEPT. 18, 9:30 A.M. Very good furniture. 776B. Ruth Ave.
The R. H. STROUSE CO., Auctioneers.
Bdwy. 1533. 210 Central Bldg. F5709.

AUCTION
Fine furniture, carpets, rugs, gas ranges, etc., at our store, 747-749 S. Spring. Every Monday, Wednesday, Friday afternoons at 2 o'clock.
REED & HAMMOND, F2545; Bdwy. 2880.

Thos. B. Clark
AUCTIONEER
632 S. Spring St.
F1907 Bdway. 1921

Rhoades & Rhoades
Real Estate, Live Stock
And General Auctioneers.
Guaranteed estimates on household furniture or bought outright for cash. Salesroom 1861-3-5 S. Main. Both phones 1258.

TIMES BUSINESS DIRECTORY
This is a classified directory, arranged alphabetically for ready reference

ARTIFICIAL EYES.
J. P. DELANY, 309 SO. SPRING ST. A6014.

DESKS AND SAFES.
LOS ANG. DESK CO., 117-119 S. Bdwy.

VACUUM CLEANER STORE
F. C. KINGSTON CO.
758 South Hill.
Cleaners $10 to $1000.

Cemeteries.

Inglewood Park Cemetery
"The Only Modern Cemetery." Outside the city limits, on the Hawthorne car line. All lots are perpetually cared for. 300 acres of beautiful PARK and CEMETERY.
Office 207 South Broadway, Room 202. Phones F3303, Main 4659. Cemetery Phone 10541.

Hollywood Cemetery
Location ideal — modern and attractive. High, rolling lawns; beautiful lakes, trees and shrubbery. All lots under perpetual care. Melrose and Colegrove cars to grounds.
A1121. 201 LAUGHLIN BLDG. Main 201. Cemetery phones 59055. Hollywood 242.

HEARD OPTICIAN
212 SOUTH BROADWAY LOS ANGELES CAL
Remember the Number 212 South Brdwy.

10c A BUTTON -- $1 A RIP
Dutchess Trousers
...AT...
SILVERWOOD'S

McBURNEY'S KIDNEY-BLADDER CURE
For Bright's disease, brick dust deposit, bed wetting, gravel, dropsy, diabetes and rheumatism. Send 25c in 2c stamps to W. F. McBurney, 2607 S. Vermont Ave., Los Angeles, Cal., for 5 days' treatment. Prepaid, $1.50. Druggists.

House of Biehl
IMPORTING TAILORS
Business Suits $30 and up
516 South Broadway

PADRE'S TONIC LAXATIVE.
Is perfection in a stomach, liver, kidney and bowel regulator.
Tones, stimulates; does not purge, force or gripe. Give it just one trial. 25c (special) box of 100 pellets.
At all drug stores.
The box with the Padre on the box.

For Solid Gold Crowns or a full set of Guaranteed Teeth $5
Painless Extraction Guaranteed.
YALE DENTISTS
Open Sundays, 9 to 12. Third Floor, Parmelee-Dohrmann Bldg., 444 So. Broadway.

Natural Looking Teeth
Artificial teeth that don't look good and feel natural are a failure. We study the question of naturalness in all its phases when restoring teeth by ALVEOLAR METHOD. Call or write for our book. It is free.
REX DENTAL COMPANY,
DR. C. M. RANKINE,
903 Severance Bldg., Cor. 6th and Main Sts. F5211; Main 7[illegible]

The Home of $25.00 and $30.00 Suit Values for Women, at... $15
DAVIDSON'S
Sample Suit Shop,
526 South Broadway.
"Where It Pays to Buy Upstairs."

SHRINER & ALLEN CO.
DECORATORS
ART LIGHTING FIXTURES
By
WEBSTER & POST
Show Rooms, 347 So. Hill St.
Phone Main 8523. Phone A2580.

Beeman & Hendee
331-335 SO. BROADWAY
Our New Store abounds with beautiful new things. Come in.

HOFFMAN'S Millinery
425 SOUTH BROADWAY
Home F4952

Mission Malt Tonic
GIVES HEALTH & STRENGTH
AT DRUGGISTS

SOCIETY BRAND CLOTHES
Scott Bros.
425-427 SOUTH SPRING ST.

"Everything Outing and Athletic"
DYAS-CLINE CO.
214 W. Third Street

WE CURE CATARRH,

skin and all curable nervous and chronic diseases of both sexes. DRS. SHORES & SHORES, Henne Bldg., 3rd & Spring. Entrance 122 W. 3rd St., Los Angeles. Take elevator or easy stairs to room 222. Consultation free. Hours 9 to 5. Evenings, 7 to 8. Sundays, 10 to 12.

San Jacinto
The Land of Health and Wealth

Real Estate Directory

New Addition Opened
EL SEGUNDO
The new industrial city with the big Standard Oil Refinery. Big opportunity.
W. L. HOLLINGSWORTH & CO.,
Main 6768. 949 Hill st. 10777.

Palisades
New 120 Subdivision Now Open, offering greatest beach home site and investment opportunities known.
$1000 and Up
J. J. DAVIS, Owner, 805 Ferguson Bldg., Los Angeles. Main 476, F6013.

If you want the BEST VALUES in the State, for a Home and Small Acreage suburban to Los Angeles—where everything you need is at hand—Comfort and Happiness—also a revenue from your labor. You can raise Alfalfa, Walnuts, Peaches, Apricots, Pears, Apples, Olives and all early profitable vegetables—with ready market—Close to the Grandest Boulevard—Electric Car Service, Telephone, Schools and all the essentials. Low Acreage Prices and Liberal Terms. "It's All Here." If interested, call. Information given FREE.
ROSS E. WHITLEY,
120 West Fourth Street.
Main 2920. Home 10937.

WINDSOR SQUARE
'The Residential Masterpiece'
R. A. ROWAN & CO.,
200 Title Insurance Bldg.

Leasing Department
—FOR—
Stores, Warehouses, Hotels, Apartments and Ground Leases.
ROBERT MARSH & CO.,
2nd Floor Trust and Savings Bldg.
SIXTH & SPRING STS.
Home 10178 Main 8048

PALM PLACE
The New Aristocratic Suburb.
GEORGE J. COTE, Sales Manager,
735 H. W. Hellman Bldg.

Build your Summer Bungalow among the "Big Pines," within sight of the Office Buildings of Los Angeles. One-half acre lots, $400 and up, at "Big Pines." 600 acres. Highest and coolest mountain home sites in Southern California.
CALIF. PAC. INVEST. CO.,
Suite 707, Higgins Bldg. Both Phones.

ORANGE GROVES
"PLANTED TO ORDER"
$450 Per Acre—5-Year Payment Plan.
FONTANA DEVELOPMENT CO.
516 Wilcox Bldg., Los Angeles

IRRIGATED PERRIS FARMS
for INDEPENDENCE HEALTH PROSPERITY
Emil Firth 346 South Broadway

A Free Booklet.
"LAND BANKING AND HOME-SECURING PLAN."
The science of land investments in easily understood language. Address or call
WESTERN EMPIRE MAGAZINE,
100 Chamber of Commerce,
LOS ANGELES, CAL.

Hundreds of Bungalow Plans $5.00 and Up a Set.
The Original Home Builders of Los Angeles
418-420 Douglas Bldg.
COR. THIRD & SPRING STS.

Stock $1.50 PER SHARE
Look Into This Investment
SUBURBAN DEVELOPMENT CO.
of Southern California.
214-18 AMERICAN BANK BLDG.

There is big money in the moving picture business. We are operating successful theaters. Our plans for expansion will give employment to your capital with a handsome return to you from our present and future holdings. Investigate.
"Q" INVESTMENT & SECURITY CO.
418-19-20 Title Insurance Bldg.

Best Apple Land in California,
$250 to $350 Per Acre
CALIFORNIA & ARIZONA LAND CO.
607 Delta Bldg., Los Angeles.

Best Apple Land in California
$250 to $350 Per Acre
CALIFORNIA & ARIZONA LAND CO.
607 Delta Bldg., Los Angeles.

THEHACHEPI
TEN-ACRE TRACTS
TEN PER CENT. CASH,
TEN PAYMENTS.
SHARER INV. CO., 229 W. Seventh St.

Inquire as to what
$10.00
Will do for you in the Federated States Building Co. M. M. Davison, Manager and Fiscal Agent.
318-318 TRUST & SAVINGS BLDG.
Remember.

PAY 6 Per Cent
—and more on your savings.
P.I.Co. 617 South Hill St.

Looking for Land?
Try the Mexican Pacific States of Sonora-Sinaloa-Tepic-Jalisco.
Let us list you for a copy of our new booklet.
H. Lawton, G.P.A.
Sou. Pac. Railroad of Mexico
Guaymas, Sonora, Mex.

Opened
UNDO
GIBRALTAR INVESTMENT
HOME BUILDING COMPANY
Home Builders — Subdividers
Little Farms.
Eight per cent. Preferred Stock
a Share. Send for Booklet.
Ground Floor American Savings Bank
Phones—Sunset Main 8181
CHANDLER RANCH
Under Roosevelt Dam
MESA IMPROVEMENT CO.
132 West Sixth Street.
"An investment backed by
Alfalfa Farming & Dairying
"Co-operative Profit Sharing
629-630 Higgins Building
Los Angeles, Cal.
Citrus Lands, $450-$
Alfalfa Lands, $300 A
22 Miles from Los An
SAN FERNANDO M
LAND CO.
211-212 Central Bldg.
365 FT. ABOVE THE SANTA MONICA
WHERE THE MOUNTAIN MEET THE SEA
BRENTWOOD PLACE
The JAMES R. H. WAGNER
SANTA MONICA CANY
Homesites.
For Lovers of Nature
Low Prices—Easy Terms
L. D. LOOMIS CO.,
421 Wright & Callender Bldg.
Main 1670
ONE MORE
of our "original" bungalows
ready. Worth $1500.
price asked. Easy terms.
TODAY.
WATKINS & BELTON
402 Pacific Electric Bldg.
Home A-3907
BUY UNITED MONTAGE
If you want a steady, substantial
If you want an investment that
crease steadily in value day by
by year. Above all an investment
ABSOLUTELY SAFE and out of
will receive all of the profits
vestment. Pays quarterly dividends
UNITED MORTGAGE CORPORATION
Suite 620 Consolidated Realty
INVESTMENT
BUILDING CO.
1005-1008 W. P. Story Building
Sixth and Broadway
LOS ANGELES
DIVIDENDS
2½% for the
Quarter
Books Close Sept. 30
Southern California Home Co.
420 West Sixth St.
Du RAY
PLAC
MAKE MONEY
By Investing at
HERMOSA BEACH
Hermosa Beach Co.
503-5 Grant Bldg.
Hermosa Beach Office, Cor. H
and Santa Fe Ave.
Van Nuys & Lanker
LANDS
Automobile Excursion Da
LOS ANGELES SUBURBAN
CO. F. P. NEWPORT
Selling Agents
206-209 Central Bldg.
California Realty Corpo
Stock at $1.25 per share. Easy
Ground Floor—353 South Hill
Ask for Mr. Gardner.
Main 2888.
50 Lots
Palisades Distric
SANTA MONICA.
You can double your
A1958; Main 9202. 514 Laug
FINE RESIDENCE
SAN DIEG
$75.00 $10
PACIFIC BUILDING CO
SAN DIEGO
A Only 50% Sh
We have an attractive
high-class lot in the Wilsh
trict. Only one-half
Wilshire Boulevard
WALTER G. McCARTY
928-936 Union Oil Bldg.
Main 9073. Home
VAN NUYS The New
AUTO EXCURSION
Leaving 319 South Hill street
a.m. and 2 p.m.
Lots 1 Acre to 10 Acre
GREAT BUSINESS OPPORTUNI
Visit Angeles M
Where $1,000,000 Wo
of Lots Have Been S
During Past Year.
THE BEST INVESTMENT
SOUTHERN CALIFORNIA
Pacific Home Build
stock at $1.50 per share.
GET BOOKLET.
331 SOUTH HILL STREET
For Two Weeks On
Beautiful WEST VIEW
Washington Boulevard. See us quick
your own terms.
CHARLES O. MIDDLETON,
202-3-4 Story Bldg.
A1783—Main 2724.

The Los Angeles Times

MONDAY MORNING, SEPTEMBER 16, 1912. - PAGES. POPULATION { By the Federal Census (1910)—319,198 / By the City Directory (1912)—419,998

...YEAR.

Coulter Dry Goods Co.
Tailored Suits
To Order for $45
...AT POSSESS PERSONALITY—
...SITS OF AN ENVIABLE EXCLU-
...NESS—AND PERFECTION IN
...LORING.
...ERE are several things the woman of
...shion is most particular to secure these days—
...e is Style. Particularly in tailoring.
...es are cleverly fashioned by the most expert tailors—
...and seam and cut in the fabric to correspond with
...measurements and explicit orders. THESE suits are
...IT YOUR figure PERFECTLY. They're guaran-
...to do so; to render full satisfaction—or we'll re-
...entire purchase-amount.
...are now showing an extensive assortment in the most
...of the Fall woolens. The newest of the season's
...handsome patterns—many of them exclusive!
...Skinner's guaranteed satins.
...from these materials—at $45 and up. The cloths
...suit-ary $2.50 up.
...Tailoring Dept., Main Floor, Coulter's—

"—you can put all you've got on STETSON HATS— they always keep their shape—"
Silverwood's
221 South Spring Bdwy. at Sixth
"The Store With a Conscience"

I CURE PILES
Fistula and all Painful Conditions of the Rectum
WITHOUT AN OPERATION
BY MY PAINLESS DISSOLVENT METHOD.
With my method an operation is absolutely unnecessary, for I dissolve the pile tumors without pain, inconvenience or loss of time. I also cure without operation Fistula, Fissure, Ulcer, Hemorrhage and Prolapsus. My dissolvent treatment is absolutely my own, and no other physician is using it. Call at my office and I will be pleased to give you the names and addresses of many well known Los Angeles people I have cured, whom you may interview in regard to my treatment. I treat no diseases except those of the Rectum and Bowels.
I GUARANTEE TO CURE every case I treat.
My Dear Dr. White: I wish to express to you again my heartfelt appreciation for what you have done for me, and during the treatment I did not turn aside from my ...recommend you and your method to all sufferers from rectal ...
...BROOKS (Baptist Minister), 2312 Menlo Ave., Los Angeles, Cal.
R. White Rectal Specialist 423 South Spring St., L. A.

THE HARVARD SCHOOL
(MILITARY)
...BOARDING AND DAY STUDENTS
The Right Rev. J. H. Johnson, D. D.,
President of the Corporation
...our patrons and all others interested in the School.
...School opens for the Fall Term on Tuesday, Sept.
...day students should register as soon as possible.
...School is accessible from all parts of the city, and par-
...ticularly for a day school for the boys should look to
...this School. For full information and catalogue ad-
...the Principal.

...35 N. Y. Sample COATS-DRESSES $15 Original Sample Suit Co. 336½ S. Bdwy.

BRILLIANT AUTUMN FASHION SHOW THURSDAY, FRIDAY AND SATURDAY.

Preparations have so far advanced that the public is assured that the annual Fashion Show to be given this week by the merchants of Los Angeles will eclipse all their previous efforts. The veils will be lifted from the gorgeous spectacles, miles in length, on WEDNESDAY EVENING and the show will continue on Thursday, Friday and Saturday. The Times will issue its magnificent Fashion Show Special, in colors, Thursday morning.

Progress Set Back.

HARD JOLT FOR "ADVANCEMENT"

Justice Declines to Marry Washburne Couple.

Ultra-Liberal Marital Knot Tied With Difficulty.

Pastors Score Remarkable Pre-Nuptial Contract.

Consternation reigned yesterday in the beautiful home of Marion Foster Washburne, author and lecturer, at No. 107 Bellefontaine street, Pasadena, when Justice Robert W. McDonald flatly refused to unite in marriage Carleton W. Washburne, son of the house and Miss Heluiz Chandler, daughter of Julia Davis Chandler, Philadelphia authoress, because of the sensational pre-nuptial agreement signed by the contracting parties. The justice had agreed to perform the ceremony but, after reaching the house and at the eleventh hour he refused to proceed. His conscience, he said, would not permit him to subscribe to the revolutionary marital principles enunciated in that now-famous contract and he would not place himself in the attitude of indorsing those principles by being a party to the marriage.

The unexpected hitch in the arrangements left a well-groomed young man and a perplexed young woman in a quandary. Not only willing, but anxious to be married, they could find no one to unite them in matrimony. After much scurrying about on the part of friends, the services of Justice W. M. Northrup of Alhambra were secured. This magistrate assured them he entertained no scruples about pre-nuptial agreements, so long as the ceremony was to be performed in accordance with the laws of California. At noon, in the sickroom of the groom's mother, confined with a broken leg, the interrupted rites were resumed and Miss Chandler became Mrs. Washburne.

NATION-WIDE INTEREST.

The marriage of the young people has already aroused nation-wide comment, not so much on account of their social prominence as because of the startling marriage contract. The romance attaching to the union, the bride and groom having met for the first time ten days ago, has been buried in a flood of adverse and favorable comment that has met the exclusive publication in The Times of the pre-nuptial agreement.

The contracting parties set forth therein that their observance of the established form of legal marriage is for the happiness of their children and for the free intercommunication of the parents with the rest of society. That the marriage tie is in any manner a bond giving either party any right of control over the other is specifically denied. Perhaps the most striking clause of the agreement is that which provides that neither the husband nor the wife shall have the right to seek to restrain the other should he or she see fit to incur other parental responsibility. The contract further provides that the present marriage shall in no sense act as a bar to other marriages, should this prove unfruitful. The marriage tie, declares the contract, shall terminate simultaneously with the death of love on either side.

Washburne and his wife are both college graduates, he of the University of Chicago and Stanford, she of two Philadelphia institutions. She is an artist; he is a writer.

PASTORS FLAY CONTRACT.

The terms of the contract were almost uniformly condemned yesterday by the Los Angeles ministry. Commenting on the avowed attempt of the contracting parties to provide against those things that sometimes destroy the happiness of the marriage relation, Dr. J. Whitcomb Brougher, pastor of Temple Baptist Church, said last night:

"Without knowing the parties or all the facts, I certainly should call it a freak agreement that cannot be carried out without violating both the moral law and the law of the State. The attempt to escape inevitable bonds incident to married life has resulted in this instance in tying the contracting parties up in such a way that if carried out the remedy sought would be far worse than the condition sought to be relieved. Unless these young people love each other and are certain of their enduring love, they should not have married."

"Such an agreement as the one contemplated in this marriage, if carried out according to its terms, would be manifestly unjust to the children of such a union," declared the Rev. Tyler Dennett, pastor of the Pilgrim Congregational Church. "Society was not built on such a basis and could not continue on such a basis. If carried out the parties to the contract could not expect the sanction or approval of right thinking men and women."

The departure from established conventions as contemplated by the terms of the pre-nuptial contract signed by Mr. Washburne and his bride, met a scathing rebuke in the criticism of the Rev. J. A. Geissinger, pastor of the University Methodist Church.

SCATHING REBUKE.

"The universal following out of the principles as enunciated in this agreement would lead to moral anarchy," said Dr. J. A. Gessinger, pastor of the University Methodist Church. "The success of the marriage relation essentially rests on the loyalty of the husband and wife. If there is uncertainty as to whether their affections

(Continued on Second Page.)

Justice Refuses to Perform "Advanced" Marriage Ceremony.

GIVE ALL TO LOVE.

Cling with life to the maid;
But when the surprise,
First vague shadow of surmise,
Flits across her bosom young,
Of a joy apart from thee,
Free be she, fancy-free;
Nor thou detain her vesture's hem,
Nor the palest rose she plumb
From her summer diadem.

Though thou loved her as thyself,
As a self of purer clay;
Though her parting dims the day,
Stealing grace from all alive;
Heartily know,
When half-gods go
The gods arrive.
—Emerson.

Mr. and Mrs. Carleton Wolsey Washburne and Their Marital Ideal.

The young couple, both children of well-known authors and already famous over the entire country for their remarkable ante-nuptial "agreement" which summarily disposes of accepted conventions in such matters, were married yesterday by an Alhambra justice after the official originally selected had declined, under the circumstances, to serve. The matter was made the subject of rather severe comment on the part of prominent Los Angeles pastors yesterday. The poem above partly quoted is cited by the talented young people as expressing their love-ideal.

Last of Illustrious Line.

DEATH COMES SOFTLY TO MRS. ARCADIA DE BAKER.

SURROUNDED by the few remaining members of an illustrious family, Dona Arcadia Bandini de Baker slipped the leash of earth at 8:55 o'clock yesterday morning at her cottage on Ocean Front avenue, Santa Monica. For many weary days she had lain partly paralyzed and wholly unconscious while the watchers at her bedside waited for the end. In constant attendance upon her were Dr. Hamilton of Santa Monica and Dr. Carl Kurtz of Los Angeles.

The stroke which resulted in her death came at 6 o'clock two weeks ago today as she sat on her veranda looking out upon the sea. It came without warning for she had been in excellent health during the recent weeks. For years she had been frail, but her slender store of strength was carefully husbanded and although she was a woman of 89 years of age no one imagined that the end for her was so near. She was not a woman given to much physical activity. In fact, during recent years she rarely ever left her cottage.

Her younger life had been full of romance and action and she was satisfied when full of years to sit by the sea with the light on the waters and take her meed of rest. In this city, San Diego and San Francisco, however, she is still remembered by thousands of persons for the fame of her beauty fifty and sixty years ago. She was the subject of more than one famous artist in her life and one of these paintings is now in the possession of her niece, Mrs. Chalmer Scott. It is said that the canvas was produced at an expense of several thousand dollars.

It is probable that the vast estate which includes the Laguna ranch and which is estimated to be worth not less than $5,000,000 will be divided among many heirs, as her father had been twice married and she is survived by a half-brother, Don Arturo Bandini, and a half-sister, Dona Dolores Johnson. All her own brothers and sisters have been dead long since, but her niece, Mrs. Scott, and her grand-niece Senorita Arcadia Bandini Scott, who made her home with Dona Arcadia the last seventeen years, are members of the family through the first marriage. Dona Arcadia's name has been cut for many years on the family tomb in the Catholic cemetery at Santa Monica.

It has been reported that Mrs. de Baker dies intestate and that the settlement of her vast estate will involve much litigation. This only a search of her effects will determine. Those who have managed the property say they have never heard of a will.

With Brown Brothers.

NATIONS MOURN TOGETHER FOR GREAT EMPEROR DEAD

THE ALTAR of a great American church draped in somber black in memory of a dead Emperor of the Japanese, and a large congregation of natives of the Island Empire and citizens of the United States mingling their tears in common regard formed an elemental setting of a most unusual character at the First Congregational Church last evening when at the invitation of church authorities of the Japanese Christian Alliance of Southern California presented a memorial programme for the late Emperor Mutsuhito.

The order of service provided for both Japanese and English speakers, but even in the strange tongue of the Orient the American worshippers found an impressive eloquence that kept them in their seats, while the era of Meiji was praised as its great exponent passes and the era of Taisei was welcomed in the advent of the new ruler.

The Japanese part of the programme began with a singing of a hymn in that language by the congregation and the offreing of a prayer by Rev. Kida of the Friends Church. Rev. M. Furuya of the Japanese Congregational Church, read a scripture lesson in both languages descriptive of the passing of another great King—David.

Rev. G. Tanaka, of the Japanese Bethlehem Congregational Church and vice-president of the Japanese Christian Alliance, read a memorial address in which he praised the late Emperor's great success in bringing about the civilization of Japan since the innovation of 1868. Mrs. Nagahara sang in clear soprano "Saved by Grace." The soloist was accompanied on the piano by her young daughter.

Rev. S. Hata of the Japanese Congregational Church in Pasadena spoke in his native tongue of the wonderful reign of the Emperor despite the fact that he was surrounded by great difficulties, established by centuries of feudalism. Sihce his succession many wise statesmen have been appointed, of which the late Prince Ito was cited as a shining example; a constitution proclaimed and religious freedom allowed.

The sermon was delivered by Rev. S. Kawashima of the Japanese Methodist Church and was an eloquent tribute and Christian-like application of the life and works of the late Emperor.

In English Dr. Warren F. Day expressed the condolences of his people.

"We meet face to face," he said, "and our elbows touch across the sea. We are not jealous; we are not afraid for whatever brings progress and joy to the Japanese brings joy to us, and in the midst of sorrow and mourning we look with you to the Great Father of all with courage, faith and thanksgiving."

Walter J. Ballard, representing the Imperial Order of the Rising Sun, added his condolences, declaring self-sacrifice to be the national keynote of Japan and well exemplified in the life of Mutsuhito.

"All talk of a war between your country and the United States is nonsense," he added. "There is no possibility of such a war. America needs Japan and Japan needs America. We

(Continued on Sixth Page.)

Thrilling.

HAIR'S MARGIN SAVES MATADOR.

Frasquito Tossed and Gored at Mock Bull Fight.

Thousands Help to Celebrate Mexico's Independence.

Rocks and Knives Figure in Its Seamier Side.

Real blood was spilled and a matador narrowly escaped being gored to death on the horns of a raging wild bull in the preliminaries of Mexico's Independence Day celebration at Luna Park yesterday afternoon. It wasn't a real bull fight, but one in fun, but only a hair line separated it from a tragedy.

Three times the crowd of cheering, dark-eyed beauties saw Francisco del Valle Frasquito, a gray-haired bull-fighter who once fought before members of the royal house of Spain, risk his life in an attempt to throw the bull to the tan-bark of the arena by twisting his horns.

The denouement came when the bull rushed. Frasquito stepped nimbly aside, seizing the bull by the horn. His hand slipped and the bull tossed the fighter in front of him, lashing out with a long horn pointed and capable of cutting like a razor.

Frasquito's heavy clothing was ripped off his body as if cut away with a knife. He was tossed up into the air by his brute enemy and the bull struck out again, this time the horn cutting the flesh of his side cleanly. The matador, knowing every trick of the beast which was trying for his life, turned in the air and fell flat, lying motionless on the tan-brak.

A nervous, shuddering breath went up from the crowd as the bull gored at his antagonist. Frasquito lay quite still and the two death-dealing weapons of the animal tore up the dirt as he vainly tried to inflict death upon the man who had been helping drive him crazy by flirting a red flag in his eyes.

TO THE RESCUE.

By this time the two toreadors in the ring had rushed to the rescue. They shouted and waved their red cloths and the bull, scenting fresh game, deserted the fallen man and rushed at the new tormenters. While the crowd cheered the old bull-fighter arose, disdainfully tore bits of cloth from his wounded side and again returned to the attack. But "El Toro" kept his feet and was not thrown.

Taken all in all, with the beauty displayed, the singing of the Mexican and American national airs and the enthusiasm of the crowd, the celebration was a complete success, as were the other two celebrations held at Schuetzen and Encino Parks.

Mexico gained her independence 102 years ago, but at no time did she ever have fairer or more gallant representatives than were in evidence yesterday. The judges will probably have to take ship and set sail for the shores of their forebears after awarding the prize in the beauty contest which closes tonight at the park. Half a dozen of the beauties are so closely bunched in the contest that they look like one huge bouquet. There is Stella Gonzales, piquant, graceful and dainty from the toe of her dancing slipper to the tip of her pretty nose.

Then there is Diana Rico, no whit less graceful or piquant or darkly lovely; Nora Yrieslas, Senaida Guzman, Isabel Sepulveda and a host of other pretty girls. Among the married women entrants there is Mrs. Myrtle Gonzales Jones and many others whose admirers say that cannot help but win.

THE PROGRAMME.

The programme yesterday at Luna Park, besides the mock bull-fight, consisted of a musical programme in the theater at which all of the girls in the beauty contest took part, either dancing, singing, whistling or modestly hiding their voices in the big chorus. The programme was under the direction of Mrs. M. G. Gonzales, wife of the presi-

(Continued on Sixth Page.)

Exultation Shortlived.

SCHOOL BURNS— BUT IT DOESN'T.

KIDS DANCE AS SMOKE ROLLS AND FIREMEN TOIL.

Prospect of More Vacation by Reason of Blaze in Seventeenth-Street Institution Ends Quickly Through Activity of Unfeeling Department—No Delay in Opening.

"Hully gee, de old schoolhouse is afire."

"Hi, kids, looky! Dere won't be no school tomorrow."

"Look at dat smoke; guess she's a goner dis time fer sure."

"Maybe all the books'll burn up, too! Say—"

These are some of the ejaculations heard at 8 o'clock yesterday morning from some scores of small boys and girls as they ran excitedly toward the Seventeenth-street school, corner of Seventeenth and Figueroa streets, which had caught fire.

The blaze was entirely on the inside and clouds of black smoke rolled majestically through doors and windows. As the fire gained headway, and the smoke became denser, the excitement of the children increased. By the time the fire department arrived the prospect of a total destruction of the building and a prolonged vacation were generally considered good among the juvenile spectators.

While firemen rushed into the building with chemical extinguishers and others busied themselves unreeling and coupling hose, the more jubilant of the children joined hands and danced round in the school yard, singing play-day songs.

But if this was in token of joy and jollification it was short-lived. The firemen soon "got in their deadly work," as one youngster expressed it, and ten minutes after they arrived the battalion chief tapped "fire out."

Grim Distinction.

ENTIRE POLICE FORCE GUARDS FOR ONE MAN.

DAN SALATA of No. 612 Castellar street, is, in one grim respect, the most distinguished man in Los Angeles. Every member of the police department has been specially commissioned by Capt. Murray, in charge of the Central Station, to personally safeguard him day and night, wherever they may find him. Patrolmen and officers on the beat in which Salata's house is located have been instructed to guard it and the members of Salata's family at all hours.

Salata has been threatened with death. He has received letters notifying him that his days are numbered. Other epistles setting out that his house is to be wrecked and that the lives of the members of his family are forfeit make up the bulk of his mail. While walking along the street, to and from his work, men have whispered to him—without stopping—that he is to pay with his life what they call his perfidy in "peaching to the police." He has been warned by telephone that his end is not far off. Children in his neighborhood have been told it and have carried the warning to Salata's children.

They, too, have become alarmed, and have taken their fears to their mother, who fears to go upon the street alone, especially at night.

No member of the family will go on the street alone. Salata never goes to the door in response to a knock. Calls to him from the outside do not receive any response.

All this is because Salata is believed to have done secret work for the police department. Certain "tips" to Central Station officers were followed by raids, "blind pigs" were ransacked, sometimes gambling games were broken up.

For weeks the lawbreakers were at a loss to account for the police activities against them. Finally they came to the conclusion there was a spy in their ranks, and by a system of eliminating suspicion finally rested upon Salata. They sent him word that he was a "marked man."

At first Salata did not believe it; he considered it a joke. When the threats multiplied he finally reported the matter to Capt. Murray.

The Oil Industry.

CARVE LARGE WATERMELONS.

Oil Companies Disburse Over a Million in August.

Mexican Petroleum Dividend Raises Total.

New Development in the Derrick Districts.

Including the Mexican Petroleum, twenty-six oil companies paid out in dividends during the month of August, $1,083,013.78. This represents an increase of nearly $300,000 over the amount disbursed by twenty-nine concerns during the previous month.

The increase was caused by the large dividend on Mexican Petroleum common stock, amounting to $320,000. Excluding this and the sum paid out on Mexican Petroleum, preferred—which amounted to $40,000—the dividends disbursed by twenty-five concerns operating in California alone totaled $683,012.78. Last month twenty-eight companies operating in this State paid out $683,012.78. The decrease in August as compared with July, was therefore, $615.95, while the number of companies paying dividends was less by two.

After the Mexican, the Union Oil Company disbursed the largest amount—$184,743.60. Other dividends over $10,000, were as follows: Union Provident, $91,402.02; Pacific Crude, $70,000; Republic Oil Company, $60,000; Amalgamated, $60,000; United Petroleum, $48,450.60; American Petroleum common, $39,607; Section Twenty-five, $20,000, and Monte Cristo, $12,500.

The dividend of the Republic Oil Company was paid as a result of the selling of its eighty acres of land on on section 32, 19-15 in the Coalinga field to English capitalists. The company is capitalized at $600,000 and $500,000 shares are issued. The par value of the stock is $1.

A company, which apeared on the dividend-paying list in August, as a heavy disburser, was the Pacific Crude Oil Company, which a couple of months ago brought in a famous gusher in the Midway district.

The North American Oil Company has just finished a well at about 1150 feet on its property on section 26, Midway district. The company is also building a rig and has two already up. There are thirty completed wells on the holding.

No. 11 well of the Carbo Petroleum Company, operating on section 26, 32-23, has spudded in.

The Associated Oil Company, which is drilling a well on section 22 in the Midway district to supply the Midway Gas Company with gas, has the hole down over 3000 feet. A ten-inch casing has been landed.

The Anaconda well on section 12, 11-24 is nearly 4070 feet deep, and has not yet had signs of oil sufficient to warrant the belief that the well will produce. The operators are satisfied, however, that they will get a flow in a lower strata.

A large flow of oil is expected from the Muscatine well No. 4. Recently when a shot of dynamite was placed in the hole to sidetrack a casing, the oil was forcing its way through the joints. It is thought that when the well is cleaned out, a good production will be secured. The Muscatine operates on section 1, 11-24.

The American Oilfields Company has perforated well No. 61, on section 36, at 1500 feet.

The Kalispell Midway Oil Company has been having difficulty with well No. 2, on section 5, 32-23. There will have to be some redrilling on the well and cementing off of water, which it is thought will require about a month. The company is getting a production from wells Nos. 1 and 3, which amounts to about 250 barrels a day.

In Other Fields.

The Home Oil Company, which has the deepest well in the Whittier district, has had trouble on account of a lost casing, and has been forced to redrill the hole, which is down about 4000 feet. The obstruction will have to side-tracked.

The Walker-Brand outfit, which is drilling in La Habra Valley, has had to pull the eight-inch casing.

The rig for No. 2 well of the Pacific Crude Oil Company, has been finished.

Two wells are under construction on the Nevada Petroleum Oil Company's property on section 26 in the Midway district.

On section 28, in the Coalinga district, the Standard has finished a second well in paraffine oil sand. No. 1 in this same section is producing about seventy-five barrels.

Personals.

Dr. Norman Bridge left for the East last week to join E. L. Doheny and party.

A. C. Hall of the Spokane-Coalinga Oil Company has returned to San Francisco after a trip through the fields.

Harry Schrock of the Nevada Petroleum Company is spending some time in the Coalinga district.

C. C. Spinks of the Spinks Crude Oil Company is also in the same field on a visit.

WOMAN PLAYS BANDIT.

Victim Tells Police She Knocked Him Down and Took His Watch and Money—Another Hold-up.

The poorly lighted condition of the Broadway tunnel and the rage of a woman were the contributing causes to two hold-ups late Saturday night, according to complaints filed with Central Station detectives yesterday morning. One man lost $40 and in the other $80, besides their watches.

C. W. Hawk, No. 402 North Hill street, said that just as he passed through the north entrance of the tunnel two men confronted him, jumping out of the shadow. While one held a gun in his face the other man searched his clothes, taking $50 and his watch and chain.

Hawk described one man as being about 32 years of age, five feet ten inches tall, weight 160 pounds, and wore a brown suit and a black derby. The second man resembled a Jew and wore a gray suit.

John Pantajis, a Slavonian who lives at No. 555 Gladys street, had the adventure with the woman. He says she accosted him on Maple avenue between Sixth and Seventh streets, saying:

"Say, mister, buy me a drink, will you?"

When Pantajis refused, he declares the woman threw him to the ground and took $30 and his watch.

B. F. Howard,

An old soldier of Gulfport, Mass., here for the Grand Army Encampment, who demonstrated that a veteran is up to almost anything—even riding the Cawston "burros."

VETERAN ABOARD OSTRICH.

Ohio Artilleryman Here for Encampment Swiftly Loses His Years on Quarterdeck of Cawston "Burro."

There are no "ostriches" in Gulfport, Miss., and when Comrade B. F. Howard, who served through the war in the Eighth Ohio Light Artillery and was here for the G.A.R. encampment, saw one of the "desert limiteds" at the Cawston farm his Yankee curiosity was tickled.

"Are they good to eat?" he wanted to know.

"No, we ride 'em out here just like horses," came the reply from a facetious friend.

"Well, I never yet saw a critter I couldn't ride," rejoined the Mississippian, "throw me a plank and I'll go aboard."

Go aboard he did, and while the "youngsters" were having their pictures made on the quarter deck of a stuffed ostrich, Howard was cantering up and down the paths on his live one.

It's the first time Howard has ever been west of Chicago and he finds a lot besides ostriches to interest him. "The thing which most impresses me about this place where they ride ostriches like donkeys is the unvarying courtesy" I have received from the street car men and policemen. Nothing like it in the East. I'd like to come here and live, and if I can arrange my business may be I will yet, if"—and he looked longingly at his mount, "if I could get a team of those things to drive."

Glee!

CITY OF TENTS HOLDS CROWD.

OLD MAGNETISM OF BIG SHOW STILL ENTHRALLS.

Circus Draws Whole Families to See White-Roofed Canvas Halls Go Up—Will Be Here Three Days. Big Parade Is Slated to Take Place This Morning.

The Osler theory got a black eye yesterday when 5000 people, most of them on the shady side of the half-century mark, assembled at Washington street and Pacific avenue, to watch the Barnum and Bailey tent city go up and renew their boyhood acquaintance with the "Greatest Show on Earth."

The elder, as usual, were there ostensibly to bring the children. The children made no excuses for their presence. Small Huckleberry Finns and Tom Sawyers watered the elephants and everybody who saw a chance for a free ticket lent a hand with the swarming gangs of workmen to stretch the big sweep of canvas over the skeleton framework. It took less than six hours after the first section of the train arrived to get the outfit up and in trim.

Everything that makes a circus a circus was there. Horses, ponies, dogs, lions that howled hungrily, sleek tigers, soft-footed cheetahs, the hippo in his cool wallow, the elephants abstracting peanuts from passersby, camels munching south-by-southwest, monkeys swarming up the iron bars—and cage after cage, closed and mysterious until the performance. All the circus hurry and bustle, the circus excitement, the circus odor, were there, carrying every man who saw it again to the days when he got up in the gray dawn back East in his home town to see the outfit slid off the trains and hauled rumbling through the streets.

The circus will be here three days, and the first performance will be held this afternoon. The sideshow will come out of its quietude, Egyptian musical instruments will shriek; the bearded lady, living skeleton, sword swallower, glass-eater, human calliope, dancers who wriggle, and spielers who cease never—all these will be out.

The circus brings with it 1218 people. Of these 400 are performers, 450 are workmen, 250 care only for the 700 horses, and the remainder are employed as cooks, waiters and helpers. Ninety cars carry the outfit about the country divided into trains of five sections. The first, called the "flying squadron," bears the commissary department and the apparatus needed earliest in building the circus tent city. The other sections, respectively, are given up to the horses; the caged animals, the led animals, mainly elephants—and the performers ride in the last section.

The work of detraining and setting up the tents shows a highly perfect organization. Three years ago, when the show was in Washington, D. C., army officers were detailed to watch the men at their work. With the circus are carried a hospital for emergency cases, several dining-room equipments, a blacksmith shop, an electric lighting plant, a force of veterinary surgeons, and a school for children of the performers.

The commissary department buys supplies as sagaciously as does Uncle Sam for his Panama employees. The cookery is excellent, the barbers are efficient and life on the road had as much glamor for the crowd yesterday as it possessed years ago, when a multiplicity of other attractions had not pressed the circus into a secondary place.

The parade will leave the grounds at 9:30 o'clock this morning and will follow this route: east on Washington to Grand; north on Grand to Ninth; east on Ninth to Broadway, north on Broadway to First; east on First to Spring; south on Spring to intersection with Main; south on Main to Washington; west on Washington to circus lot. As usual, the calliope will bring up the rear, spouting steam and ragtime to the utter ravishment of every youngster within seventeen city blocks.

Rock of Ages.

ANCHORED DOWN IS NEW CHURCH.

PORTABLE EDIFICE ABANDONED FOR BETTER HOME.

Methodists Dedicate to God's Service Structure on Normandie Avenue—Congregation Postpones Ceremony Until Debt Is Raised. Rapid Growth Predicted.

The removal of the Normandie avenue Methodist congregation from a portable church to a permanent structure valued with the lot at $6000 was marked yesterday by ceremonies of dedication extending throughout the day.

Rev. E. A. Healy preached the morning service, praising the congregation for its efforts suitably to house itself and predicting consistently rapid growth for the church now that its facilities have been so bettered.

The dedicatory sermon, by Rev. W. E. Tilroe of Boyle Heights Methodist Episcopal Church was delivered in the afternoon.

"We must house the spirit," said Rev. Tilroe, "although the spirit exists independently of the trappings we put around it, because so long as it is cloaked in the flesh or in wood and stone we cannot be insensible to it or the vehicles that make it manifest to us. So we rejoice today in acquiring this building which shall stand as a physical monument to the spirit of God that dwells within."

There was special music by the choir and Rev. Healy, dean of the Maclay Theological school, spoke. Prayer was delivered by Rev. C. J. Miller, former pastor of the church, who organized it when it was housed in the portable structure on Thirty-ninth street near Normandie.

The dedicatory ceremony was to have been conducted in the afternoon by Rev. F. M. Larkin, district superintendent, but it was postponed until evening because a debt on the new structure remained to be cleared up. A campaign for donations resulted in $800 added to the fund by 5 o'clock.

The sermon in the evening was by Rev. W. K. Beans.

SPEED TESTS FOR DESTROYERS.

Flotilla to Be Put Through Maneuvers in San Diego Water. Man Shot at Bull Fight.

[BY DIRECT WIRE TO THE TIMES.]

SAN DIEGO, Sept. 15.—[Exclusive Dispatch.] Full speed tests of the torpedo flotilla comprising the destroyers Hull, Whipple, Stewart, Preble and Perry, will begin tomorrow over the course near Coronado Islands. The test will be of six hours' duration, throughout which the vessels are expected to maintain a speed of twenty-seven knots an hour.

After the speed tests the flotilla will go to Santa Barbara to engage in standardization runs over a measured course. Next on the programme for the vessels will be the mobilization of the Pacific fleet to take place next month.

SHOT AT BULL FIGHT.

Castillo, a spectator at the bull fight which was a feature of today's Mexican Independence Day programme at Tia Juana was probably fatally shot by Antonio Gonzales, an outlaw from the United States. After the fight Gonzales entered the ring and was about to lead the bull away when the Matador, Antonio Barrerita, interfered. In a quarrel that ensued Gonzales fired at the matador and the bullet, missing the mark, struck Castillo just below the heart. Gonzales was captured after an exciting chase by rurales and is in jail at Tia Juana.

Many times doctor's bills have been saved by having a bottle of Chamberlain's Colic, Cholera and Diarrhea Remedy.—[Adv.

LADIES! Beauty rules the world! It is within your power to BE BEAUTIFUL, even if plain-faced or unattractive. You can make yourself truly lovable, instigating the admiration of everyone if you but know how. Let us show you. Write today. Tettrino Laboratory, P.O. box 272, North Scranton, Pa.

Enrollment Not Necessary

for The Times Booklovers' Contest, and you need not be a subscriber to enter.

Something for Nothing

Times Booklovers' Contest. Valuable prizes can be obtained by participating in The given away.

THE FASHION SHOW BEAUTIFUL.

The unveiling of the Fashion Show windows at 7:30 o'clock on Wednesday evening next will be an event of great interest to the people of Los Angeles and vicinity.

A reduced railroad fare of one and one-third rate has been granted, so that great crowds are expected from Southern California and adjacent States.

The United Fashion Show will this season be participated in by not only the dry goods and department stores, but by most of the establishments throughout the retail district of the city, who will vie with each other in making their windows attractive. Nor will the attractions be confined to the exteriors of the stores, but in many instances, the houses will be decorated throughout and many surprising features will be presented to the public. Some firms have sent away for especially attractive living models who will parade the wraps, gowns and hats showing the most striking fashions, as they are shown in gay Paris.

The window artists will this season outdo their former efforts, and the merchandise to be shown is of even greater richness than has heretofore been seen. The styles are particularly elegant and there are few if any absurdities of Dame Fashion to be seen.

The Fashion Show will continue throughout the 19th, 20th and 21st, Thursday, Friday and Saturday.

JOLT FOR "ADVANCEMENT."

(Continued from First Page.)

will endure, then no man or woman has a right to marry. If marriage is to be made insecure through such an agreement nothing is left upon which to build the home. Such an agreement, it seems to me, shows a lack of confidence, is cowardly and antagnoistic to the best interests of civilized society."

In their comments on the marriage contract, the various ministers who talked on the matter virtually agreed that the materially harmful feature of the contract would be in its being carried out.

"Some of the provisions of the agreement, if carried out, would be essentially immoral," said Rev. J. M. Ferguson, rector of St. Paul's Presbyterian Church. "The Savior would not sanction such proceeding as is contemplated. The fact that such things oftentimes occur among people in so-called high society makes them no more excusable. If anything it is worse."

"In so far as any agreement trespasses on the marital conventions of today," said Dr. Charles Edward Locke, pastor of the First Methodist Episcopal Church, "it is unsafe. Such departures promise little for happiness and if carried out would be a violation of the laws of the church as well as the criminal statutes of the State. It would appear that the contracting parties were distrustful of each other and desired to provide a loophole of escape. I doubt if any minister would perform the marriage ceremony knowing of such an agreement."

In the face of adverse criticism the parties most deeply interested reasserted their belief in the principles they are advocating. Emerson's poem, "Give All to Love," wherein the husband or wife is admonished not to seek to hold their companion in event of love cooling, is cited by Mr. and Mrs. Washburne as typifying their belief. Washburne talked freely of the matter yesterday. His mother met with an accident Saturday while alighting from a street car and suffered a fractured leg. She had just come out from under an anaesthetic a few minutes before the marriage took place.

"My mother heartily approves, not only of my choice of a wife, but of the pre-nuptial agreement," Washburne said. "My father is out of the city and we have not heard from him, although I telegraphed him last night. We received a telegram from my wife's mother today, giving us her blessing and expressing her delight in our happiness."

Asked concerning the refusal of the justice to perform the marriage ceremony, the young husband laughed and said the magistrate "got cold feet" after arriving at the Washburne home.

ODD LION FOR PEACE.

Mexico Would Bow Under Stern Hand of Diaz, Says Tourist—Superstitions of Natives.

Graphically describing conditions in the revolution-ridden southern section of Mexico, Mrs. J. A. Goldman, wife of a wealthy hacienda owner of Tampico, in the State of Vera Cruz, has arrived in Los Angeles, a refugee. She is staying at the Westminster.

"Diaz," she declares, "is the only man who ever could and ever will be able to rule Mexico as a Republic. From the moment he left the country it was destined to ruin. He ruled, with a sceptre of iron; but only because he realized, with his wonderful knowledge of local conditions, that might alone would prevail.

"I knew him personally, and he was a splendid type of manhood, before whom such men as Orozco and other would-be soldiers might well quail in a personal encounter. He was a soldier on the battlefield, a jurist where the law was concerned, a father and husband to his family, and a real President to his people.

"One can only realize the ignorance of the mass of Mexico's population by realization of the fact that on the Isthmus of Tehuantepec there are thousands of Mexican Indians who do not yet know of Diaz's abdication. There are men fighting with Zapata who do know even against whom they are fighting. Their patriotism is the patriotism of the peso. They have enlisted in the ranks of rebel bands simply for what loot they may secure or the money they may earn. Should Diaz return to Mexico he would find the intelligent population ready to regain his Presidency for him."

Mrs. Goldman avoided the war zone by taking ship from Vera Cruz to New Orleans and thence coming to Los Angeles by rail along the border. To illustrate the class of Mexicans with whom the United States would have to deal in case of intervention she said:

"When Halley's comet was first sighted in the heavens the Mexican Indians of the Isthmus of Tehuantepec traveled hundreds of miles over mountain passes and through jungles to the villages at which were the missionary priests. They brought with them gold coins which had been hoarded in their families for centuries and which had been taken from the dead bodies of the earliest explorers, killed on the trails.

"These coins the Indians forced the priests to mould into a giant statue of the Virgin Mary, a solid gold affair standing eight feet high. They thought the comet would destroy the world unless they made some such offering. Despite the priests' assurances they demanded the statue. And it was made.

"Then, after the comet had gone its way on into the space, the peons went to the priests and demanded the return of their money. But the coins had been melted; it was impossible to return them. The priests had consecrated the statue and it could not be maliciously destroyed and the gold distributed.

"Fourteen Roman Catholic priests gave their lives for that incident, for the peons turned upon them, dragged them to the stake, and, stripping them naked, burned them to death."

ROOSEVELT DUE TODAY.

Leader of Bull Moose Party and Aspirant for Third Term to Address Two Audiences in This City.

Theodore Roosevelt, former President and aspirant for a third term, will arrive at the Arcade station at 2:45 o'clock this afternoon where he will be met by a delegation of his Los Angeles supporters. From the train he will be escorted through the principal streets, his managers here having arranged a sort of impromptu parade in his honor.

Roosevelt left San Francisco at 10 o'clock last night and on his way here will make but two brief stops. One of them will be in Santa Barbara and the other at Ventura.

The parade will start from the Arcade depot as soon as his train pulls in and the Presidential aspirant can be seated in a carriage. The downtown part of the parade will be west on Fifth to Main, south on Main to Ninth, west on Ninth to Spring, north on Spring to First, west on First to Broadway, south on Broadway to Eighth, west on Eighth to Hill and north on Hill to Fifth where the parade will disband at Central Park.

After the parade disbands Roosevelt will speak at Temple Auditorium. In the evening he will again speak at Shrine Auditorium.

The Owl Drug Co.

Guarantees to Relieve Your Rheumatism

We are pleased to inform the residents of Los Angeles that we now have in stock "Nurito," a physician's prescription, free from Opiates and Narcotics, and guaranteed to relieve all sufferers from Rheumatism, Sciatica and Neuritis, or refund your money. Investigate this offer. Call to see us and let us explain the merits of this remedy, which we are satisfied will banish all rheumatic pains, no matter how long you may have been afflicted.

People so crippled with rheumatism that they could not walk have been absolutely freed from pain and the swollen joints brought back to their normal condition.

Don't be skeptical. We can and want to help you. Get a $1 box of Nurito and be convinced.

MAGISTRAL CHEM. CO., Mfrs., N. Y.

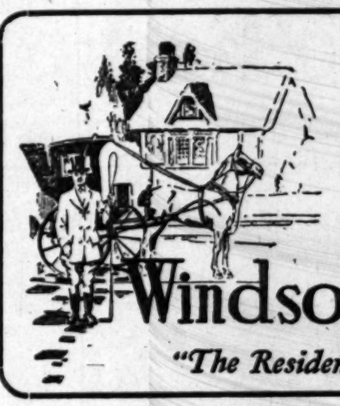

Twenty-five foot parkings. All wires and pipes buried forever. No back alleys. No poles. Eight-foot walks. 8 pacious grounds in units of a hundred feet.

Windsor Square

"The Residential Masterpiece"

Wilshire's Most Exclusive Residential Park

NEARLY 2000 feet frontage on Wilshire, occupying the high ground tending from Irving to Plymouth Boulevards. The Sixth and Main car line runs entirely through the property.

The improvements are on a scale in keeping with the leading position is to occupy. It is designed for a strictly home place. It is within 20 minutes of business. On the way to the Country Club and the Ocean, it commands an uplifting outlook on every side.

The restrictions, while ample, are not prohibitive. They apply for a period of 50 years, and assure a neighborhood always growing in desirability.

Early Selection Is Important
Full Particulars Either Office

R. A. Rowan & Co.

Branch Office
Windsor Square, Corner Wilshire and Irving Boulevards
Open All Day Sunday
Home 56666

200 Title Insurance Building
Corner Fifth and Spring Streets
Phones:—Main 7096; Home [illegible]

A record sale of 225,000 shares in Conservative Investment Company was made in one single day—a truly wonderful sale. Thousands of enthusiastic investors, friends, boosters of our business, believe in and approve of our business methods and capacity. No promotion stock, no water, no tricks, just a straight, honest business. This money of investors is now producing greater operations, larger profits, big dividends, rapid rise in value of shares. TWELVE PER CENT a year on par was the rate of dividend declared and paid by The Conservative, Aug. 8. You can buy shares now at 35 cents. Shares advance to 37½ cents after Oct. 5. The value of our properties, now $1,400,000, will go to $10,000,000 in a few years. Shares will go to very high values. Wise men buy early, before shares go to ten times first cost. Send your order for shares at 35 cents NOW, to Conservative Investment Co., 408 West 6th St. Phones Home A2043—Main 2043. Office open evenings. "Watch Conservative Shares Grow." Call or write today for free booklet. Adv.

See

The Wiley B. Allen Co.

HIGH-GRADE PIANOS

First

About These

Styles

Immediate Deliveries to All Who Place

at Once. DON'T

There is no doubt that [illegible] mendous advantage of those [illegible] chines, certain ones of which [illegible] superior to the corresponding [illegible] not only in value, but design, [illegible]

The Wiley B. Allen Co., [illegible] a tremendous buying advantage [illegible] ing for all our circuit of stores [illegible] cured a good supply and will

Make Immediate Del

to Those Ordering

Don't expect service to compare [illegible] elsewhere, we can easily prove it [illegible] tributors' books that our stores [illegible] gest Victor business on the Coast.

ORDER NOW!

Don't Disappoint Yo

Phones: Main [illegible]

The Wiley B. Allen Co.

416-418 South Broadway

132 W. Ocean Ave., Long Beach—185 E. Colorado, Pasadena, [illegible]
Other Stores and Agencies. Mason & Hamlin, Aeolian [illegible]

Remember

"Herrick" Refrigerators

Have a Superior Dry Air Circulation.
New 1912 Models.

HENRY GUYOT HDW. CO.
538 S. Spring St.

Headquarters for Artificial Eyes.

J. P. DELANY
OPTICIAN.
Established Here 17 Years.
A2014. Note new address.
436 SO. BROADWAY.

A. GREENE & SON

Exclusive Ladies' Tailoring
Advance Fall Styles Now
Fashion Plates sent free

321-5 W. SEVENTH ST.
Third Floor

MIHRAN & CO.

Established [illegible]

ORIENTAL RU

[illegible] S. Broadway

Twenty-five foot parkings. All wires and pipes buried forever. No back alleys. No poles. Eight-foot walks. Spacious grounds in units of a hundred feet.

or Square

ntial Masterpiece"

st Exclusive

al Park

hire, occupying the high ground
ulevards. The Sixth and Me

keeping with the leading positio
home place. It is within 20
untry Club and the Ocean, it

t prohibitive. They apply fo
hood always growing in desirab

ection Is Important
iculars Either Office

owan & C
200 Title Insurance Bl
Corner Fifth and Spring Stree
Phones:—Main 7096; Home 104

Clay B. Allen Co.
HIGH-GRADE PIANOS.

First

About These Ne
Styles
liveries to All Who Place O
at Once. DON'T WA

There is no doubt that there will b
mendous shortage of these new s
chines, certain ones of which are s
superior to the corresponding ol
not only in value, but design and
The Wiley B. Allen Co., however,
a tremendous buying advantage
ing for all our circuit of stores)
cured a good supply and will

Make Immediate Deli
to Those Ordering at
Don't expect service to compare wi
elsewhere, we can easily prove by th
tributors' books that our stores do t
gest Victor business on the Coast.
ORDER NOW! He
Don't Disappoint Your
Phones: Main 207—Home

Clay B. Allen Co.

6-418 South Broadway
ng Beach—185 E. Colorado, Pasadena, and
gencies. Mason & Hamlin, Angelus Dea

erators
Circulation.
a.
W. CO.
ial Eyes.
NY
Years.
Y.

A. GREENE & SON
Exclusive Ladies' Tailors.
Advance Fall Models and
Fashion Plates now being sho
321-5 W. SEVENTH S
Third Floor

MIHRAN & CO.
Established 1872. Importe
ORIENTAL RU
232 S. Broadway.

training school for our higher education in another sphere, and on another planet, it seems childish, illogical and sinful to fritter away the precious hours in that which is vain and useless when we all have a splendid purpose worthy of our best effort.

"We wink at sin in a genius like Byron, or when we see it in an English monarch or an American millionaire; we shrug the shoulder when we see it in Paris or Newport, and put it in prison when we find it in the slums. We call it theft when a poor man steals a sack of flour to feed starving children, but it is high finance when a Wall street pirate fixes the roulette wheel of the market for a million dollars and shears the lambs. We applaud the brilliant blasphemy of a Voltaire and the rhinestone glitter of Elbert Hubbard and would place such mental prostitutes upon the alter of Notre Dame. But nothing can undo sin, there is no royal road to forgiveness, only one way and one place, and that is along the via dolorosa of repentance and under the blood-stained cross of Calvary. So then from this viewpoint man is indeed but a pitiful atom helpless in the calm but gigantic sweep of law.

"Man is infinitely great, but his greatest charm, achievement or genius is the beauty of holiness. The mightiest force on this earth today is a human soul filled with the love of his fellow-men, driven by the spirit of God, preaching the gospel of Jesus Christ in the everyday duties of the home and in business.

"We are not called upon to make the sacrifice of Father Damien at the leper colony of Molokai, but God has a right to demand that we be loyal to Him and to His church, to live our lives as though conscious of His presence. We are painting for eternity you and I, in colors that will never fade. Our pictures are to be living in the Royal Academy of God for all to see. Will it be a daub or a masterpiece? It remains for us to decide, and every hour of every day is interwoven with obligation to God and our fellow-men.

"We must hold fast to God's love, for if God's love fails to win us, then we are lost indeed. He has done all that even God can do, in the cross of Calvary, the empty tomb and the power of the Holy Spirit. He who created all things has placed the full power of heaven and eternity in our hands and if we throw it away it is our own fault. We are called to a kingly mission, and we are given kingly powers.

"The trouble with this age is that we are ego-centric instead of being Christo-centric, and the difference between the two viewpoints is the difference between the atom and the universe. As long as the bank account is on the safe side and we are in physical health we fancy we are independent of God save to salve conscience and obey conventionality by an occasional appearance at church. But, believe me, your days are numbered and soon you will answer the question face to face with God.

"What is your life? Sitting in these pews today you have a glimpse of the vision splendid, the royal life of love and service, then go to your home, think of what it all means, and God help you to decide for the Christ's sake as it means weal or woe not only here but for all eternity."

DR. BAER.

IMMANUEL PRESBYTERIAN.

AS WE REGARD THE LITTLE CALLS OF LIFE, SO SHALL WE PREPARE FOR THE GREATER.

Commemoration of the Lord's Supper marked the services at Immanuel Church yesterday morning. Dr. John Willis Baer preached the communion sermon. His thought was suggested by the words in the last long address of Jesus: "Let not your heart be troubled." Dr. Baer told the legend of the Master shedding tears, which were transformed into rich and costly pearls. A disciple picked up one and set it in a band and wore it. It was passed from hand to hand and every wearer became possessed of the unselfish spirit of the Master.

"There are real spiritual pearls of which we need to gain possession," Dr. Baer said. "These are testing days for Jesus and the church, waiting as it is, for spiritual leadership.

"Gen. Nogi falling upon his sword at the bier of his Emperor was suggestive of a Christian patriotism and devotion needed in this day, above all others.

"We live in a day when we are not overworked so much as over-occupied. An inventory of our doings would disclose the fact we are leaving many things undone. A call comes to this church as never before for faithfulness, both of elders and people. I pray that as never before the Master's favor shall rest upon it. There comes to you a stiffer call than ever before to be just what the Master would have you be."

DR. EDWARD CAMPBELL.

FIRST PRESBYTERIAN CHURCH.

DOWN IN THE HUMAN HEART IS THE DESIRE TO ESCAPE SIN'S PENALTY.

Dr. Edward Campbell addressed his congregation yesterday at the First Presbyterian Church on "The Scarlet Line of Promise," saying in part:

"When Rahab, the heathen woman of Jericho, bound the scarlet line in her window and in this way set the seal of her faith upon the promise of the spies to save and protect her from the ruin and destruction of Joshua's army, she contributed very much to the welfare of all who have since that far-off period, endeavored to grasp the meaning of God's unfailing promise. After the lapse of more than thirty centuries we may stand and look with wonder upon this heathen woman clinging with such tenacious confidence to the simple promise that had back of it something of the beauty of mercy and forgiveness that has made men rejoice as they have come into the all-loving confidence of God.

"In this act of binding the scarlet line in the window of her home this heathen woman has pointed out to all who will consider carefully that there is down deep in the human heart a desire to escape the penalty of wrong doing and most important of all, she has directed the mind to consider that when opportunity is persistently followed up, the reward will come. This is in accord with the teaching of God's word when he proclaims from the beginning of all time his desire to help and bless men who are anxious to make the most of life and secure His blessing and the seal of His approval.

"Looking upon the act of this woman who was ready to accept what these men said because she believed that God was back of their promise, let us catch inspiration and hope and faith as we consider her faith and its reward."

$800.00 Piano.

The second prize in The Times Booklovers' Contest is an $800.00 piano, with a player attachment. This is a beautiful instrument and would be an ornament in any home. If you cannot play the piano yourself, the player attachment will furnish you all the latest and best music.

Aloha.

SAYS FAREWELL SORROWFULLY.

RESUME OF PAST WORK MARKS PASTOR'S ADIEU.

Human Sympathy, Applied Christianity and Religious Earnestness the Cardinal Virtues of Churchman, as Expressed in Sermons of Eight-Year Pastorate.

Dr. Arthur S. Phelps closed his nearly eight years of ministry at Central Baptist Church of this city last night by preaching on the topic, "Good Bye." A farewell reception is to be given to him and his family by the church Tuesday night, open to the general public. Taking as his text: Acts xx: "I shrank not from declaring unto you anything that was profitable, and teaching you publicly and from house to house, testifying repentance toward God and faith toward our Lord Jesus Christ," Dr. Phelps spoke words of hearty appreciation for the many testimonies of his people's kindness and words of regret at his departure. He also spoke of the splendid service rendered to his ministry by the choir and organist; and paid a special tribute to the "unfailing courtesy and sympathetic co-operation of the great newspapers of the city, which had doubled the influence of his work upon the public." He said, in part:

"Every minister has his special message, a message which varies with his temperament, training, and interpretation of the needs of his community. The message of some preachers is doctrinal, of others social, of others ecclesiastical. There are some things that I have emphasized during my ministry here, and I wish to review them tonight.

"They are, first, human sympathy. We are thrown together in this world. We couldn't avoid each other if we would, and we wouldn't if we could. Some are cynical regarding this human association. Dean Swift showed how superior he thought horses to men; Victor Hugo's philosopher said to his pet wolf: 'Never degenerate into a man.' The glory of our day is it enthusiasm for humanity. This new passion has revolutionized history in our colleges, it has given rise to the study of biology and sociology; it has illuminated English literature; and has imparted a deeper tenderness to the Christian ministry. We have learned that we need each other.

"Human sympathy is the very spirit of Jesus Christ. When he saw the multitudes he was moved with compassion. We sympathize with the man who heard a sermon on recognition in heaven, and said he wished some one would preach on recognition on earth.

"I have also emphasized applied Christianity, or, practising what you profess. Christianity is for three people,—I, me, and myself. When I preach on hypocrites, and you say, 'So and so ought to be put out of the church,' remember that is what he thinks about you. I like the man who, when asked by the deacons for a proof of his conversion, said: 'I burned my bushel-measure.' The biggest fool in the world is the man who thinks he can fool God.

"I have emphasized also religious earnestness. What a humiliation to a man to have gone through life and missed the best thing there is in it, while he was fooling away his time getting rich or something. To have the consciousness that you are a failure. The other day the papers recorded the story of a man who gave his lifeblood for two hours into the arteries of an emaciated man who must undergo an operation. Be at that business. I leave with you the motto: 'Looking unto Jesus.'"

REV. GEORGE A. HENRY.

WEST ADAMS M. E. CHURCH.

THE DEAD LEVEL OF MONOTONY MAY BE THE ROAD THAT LEADS TO ACHIEVEMENT.

"The Discovery of Faith" was the theme of Rev. George A. Henry yesterday at the West Adams Methodist Episcopal Church. He said in part:

"Expectancy may become a habit. That disposition which sees the favorable rather than the unfavorable side of things, may become the normal attitude of the mind. This hang of the mind toward expectancy is the dominant mood of those who bring things to pass. The habit of expectancy is the genius of a successful life. When this habit relates itself to religious things it is the genius of a happy life. It is concerning this relation I shall speak.

"Think of some old task—some persistent work which has dragged itself along for weary years until we have come to feel as if we can no longer stand up against it. There is no stimulus anywhere. Moments of emotional exhaltation come, of course, then it seems as if we can do anything that lies before us as a part of a day's work. After them comes the dead level of the commonplace—ending we know not where. But along this ribbon of monotony, lie the tasks of the old, old work, forever turning upon itself as does the floor of a treadmill. The old work is there, and the old task comes up again and again for redoing. He who holds to such tasks, while the hang of life is away from them, is indeed a hero. He is the Good Samaritan binding up the wounds of a robbed and plundered humanity; bending to his task on the dusty road, without audience and without stumulus.

"But one day the monotony of the commonplace task is broken. Some new thing has happened. It may be a tragedy, such as that which came to John, in the death of his Lord. It may be some sorrow or disappointment; it may be some new work suddenly appearing before us; it may be the emptiness of the lonely place where our friend was, but is not. It matters little what the experience is if we stand in its presence with the mantle of the expectant mood upon us.

"Compellingly we come to believe that the way of salvation lies along the road of the day's work. What seemed defeat, was only seeming. Indeed, we rise into the sublime conviction that victory often lies in defeat.

"A man's value to society embraces all the elements of personal contact with and interpretation of those experiences which cluster about the day's task. It is the man himself who counts big in the final valuations of life's faiths and hopes. Let a little man stand before the empty tomb of some unexpected experience and he will tremble with the haste, and stagger through the waste of unbelief. But let a big man stand before such an experience and he will believe, though he know not the full meaning of its scripture. It is the discovery of faith, where faith would seem not to be."

DR. BROUHER.

TEMPLE BAPTIST CHURCH.

THE CHRISTIAN SHOULD NEVER SURRENDER, NO MATTER HOW MANY TIMES HE HAS MET DEFEAT.

Rev. Dr. J. Whitcomb Brougher preached to a great congregation Sunday morning at Temple Baptist Church on the theme: "The Spirit of an Old Soldier." He took for his text the words of the Apostle Paul, addressed to his young friend Timothy—"The time of my departure is come: I have fought the good fight, I have finished the course, I have kept the faith." Among other things he said:

"Paul, a prisoner, is sending a message of encouragement to his Christian brother, Timothy. It is a remarkable message. They are not the words of a novice. He had a right to boast; the conflict with him was over; he was great in fight, and gray in years. Let us notice the spirit inspired by the 'old Christian' here, Paul:

"I. It was the spirit of a victorious optimism. He did not ilook upon death as a defeat. It was a victory. It was the time of his graduation. He was soon to be promoted from the high school of earth's training to the college of heavenly service. The word 'departure' is a nautical term signifying the launching of a ship. He was soon to launch out into the great ocean of eternity for which he had been especially fitted by his service on earth. The Old Testament word is 'exodus.' Death to the Christian is an exodus from the restraint and limitations of earthly trials and troubles into the liberty of a higher and holier life. To the Christian, therefore, death is only promotion to a life of the highest possible joy and victory.

"II. It was the spirit of self-denying courage. He had fought a good fight. Life to Paul was a conflict. All life is a battle. Every one of us must take sides in the great moral conflict of the world. There is no neutral position; we must either be for or against Jesus Christ. Sinful men and women have used all the inventive genius of the devil in preparing enticements and inducements for wrong doing. Where young people have one encouragement to do right, they have ninety-nine attractions to do wrong. The young man or the young woman who is going to win out life's battle will have to be prepared to fight.

"III. It was the spirit of an unwavering preseverance. Paul said, 'I have finished my course.' He did not begin something that he could not finish. The Christian should always be one who never surrenders, no difference how many times he may be defeated in his fight for the right.

"IV. The spirit of the old soldier was one of unwavering love and loyalty. It was this principle that made the Civil War so terrific. Soldiers of the North and the South both believed in the principles for which they were contending. Both were moved by a love and loyalty to conviction that made the conflict terrible. When true-hearted men in North and South met during the war they had only the highest respect for each other. This is true today between the veterans of the North and the South.

"Let us thank God that we have no North nor South, nor East, nor West today. The South is as loyal in its love for our country as any other part of the nation. The highest and purest type of American civilisation is to be found today through the southland. With the exception of one or two cities, the South is practically free from the great foreign element that is Europeanizing New England, New York, Chicago and other great sections of this northland. There are more Christians in the South according to the population than in the North.

"The whole country today honors the heroic dead and the heroic living of both sides of that great conflict. It is for the present generation to be inspired with the spirit of the old soldier, and seek to live to make our nation Christian in deed as well as in name and to hasten the coming of that day when Jesus Christ shall be crowned King over all, and His will shall be done on earth as it is in heaven."

REV. W. E. TILROE.

BOYLE HEIGHTS M. E. CHURCH.

ALL MEN ARE TEMPTED, BUT THE TRIUMPH IS WORTH THE TRIAL.

"Sidelights of Temptation" was Rev. W. E. Tilroe's subject yesterday at Boyle Heights M. E. Church. He said in part:

"One of the great mistakes of life is the frequent emphasis of the incidental. Insistence on uniformity has been all too often the mother of bigotry, tyranny and persecution. My neighbor's faults are very trying, but he has virtues bulking manifold larger. I would better speak of them. The secular possessions of men are very pleasing, but one can be ill, forgotten and poor if he has love and culture and character about him. Temptation is not an incident in human life. It is fundamental, of the warp and woof. All men are tempted. God is the tempter of no man in the sense of compelling an evil result, but He holds a crown of life for every winner of His fight. The endurance of temptation is large enough to set over against the immortal destiny of men. To be tried is of the inmost meaning of life.

"Temptation is real. The temptation of Jesus, often thought dramatic, was an essential of His mission. He learned obedience by the things He suffered. The hunger after fasting is not a stage affair. The miracles were wrought for the very purpose suggested in the leap from the temple. The equity of the devil in the kingdoms of this world has a very actual existence. No farcial trial could have been given mind room with Jesus.

"The thing that really tries us is our own temptation. Thousands live and die without the appetite for strong drink. The lives of thousands are clean from unruly passion. Deceit is a horror to many; cruelty and revenge are utterly alien to not a few. But somewhere in every heart there is a bitter struggle. It may not be his neighbor's trial but to him it is matter of life and death. His very insistence that he will not consider, will not make serious business of living, may be quite unsuspected his battlefield, but his fight is surely on.

"Temptation is always bearable. No temptation is without its way of escape. The devil is always a guest. He leaves us for a season and angels fill his room. The children of men are to face their trials, but never have a horror of them. God is always able and willing to see us safely at their end. Men never fall or fail, but by their own fault. Perhaps the greatest joy of life is the comfort of victory. The triumph is always with the trial."

Fashion Auto Livery.

Weddings, funerals, business and pleasure calls. Under management of J. A. Wilcut, Nos. 1278-30 South Flower. Main 4490. F2116

"BURKE'S Dry Gin—Demand it in your fizz, rickey, Martini, etc."

TESTIMONY OF FIVE WOMEN

Proves That Lydia E. Pinkham's Vegetable Compound Is Reliable.

Reedville, Ore.—"I can truly recommend Lydia E. Pinkham's Vegetable Compound to all women who are passing through the Change of Life, as it made me a well woman after suffering three years."—Mrs. MARY BOGART, Reedville, Oregon.

New Orleans, La.—"When passing through the Change of Life I was troubled with hot flashes, weak and dizzy spells and backache. I was not fit for anything until I took Lydia E. Pinkham's Vegetable Compound which proved worth its weight in gold to me."—Mrs. GASTON BLONDEAU, 1541 Polymnia St., New Orleans.

Mishawaka, Ind.—"Women passing through the Change of Life can take nothing better than Lydia E. Pinkham's Vegetable Compound. I am recommending it to all my friends because of what it has done for me."—Mrs. CHAS. BAUER, 523 E. Marion St., Mishawaka, Ind.

Alton Station, Ky.—"For months I suffered from troubles in consequence of my age and thought I could not live. Lydia E. Pinkham's Vegetable Compound made me well and I want other suffering women to know about it."—Mrs. EMMA BAILEY, Alton Station, Ky.

Deisem, No. Dak.—"I was passing through Change of Life and felt very bad. I could not sleep and was very nervous. Lydia E. Pinkham's Vegetable Compound restored me to perfect health and I would not be without it."—Mrs. F. M. THORN, Deisem, No. Dak.

TWELVE PER CENT a year on par was the rate of dividend declared and paid by The Conservative Aug. 28. You can buy shares now at 35 cents. Shares advance to 37½ cents after Oct. 5. Our real estate holdings are advancing enormously — are now worth over $1,400,000. Rental income over $140,000 a year. Other sources of profit are from the sales of houses and lots and from the increase in land values and our earnings from subdivisions and building operations. How high will the shares advance? Wise investors buy shares before they go to ten times first cost.

Stock purchase is made easy for those who cannot pay all cash by our installment plan of 16 monthly payments.

Number of Shares	Cost All Cash	16 Monthly Payments First 15 Months	16th or Last Month
100	$ 35.00	$ 2.20	$ 2.00
200	70.00	4.40	4.00
300	105.00	6.60	6.00
400	140.00	8.75	8.75
500	175.00	10.95	10.75
600	210.00	13.15	12.75
700	245.00	15.35	14.75
800	280.00	17.50	17.50
900	315.00	19.70	19.50
1000	350.00	21.90	21.50

Larger amounts proportionately.

Send your order for shares NOW TO CONSERVATIVE INVESTMENT CO., 408 West Sixth St. Phones: Home A2043—Main 2043. Office open evenings. "Watch Conservative shares grow." Call or write to day for free booklet.

POINT FIRMIN NOTES.

PT. FIRMIN, Sept. 15. — The defendants in the condemnation suits brought by Los Angeles and tried in Judge Bordwell's court held a meeting in the city yesterday and decided to carry the cases to the Supreme Court on the ground that they were not allowed a fair price by the court.

Point Firmin has an improvement association. The second meeting of the organization was held last night. The matter of having Long Beach cars run through to the point instead of necessitating transfers was discussed and action planned.

A citizens' committee appointed to solve the question of a gas service announces that natural gas will be piped into the town within ninety days.

One thousand postal cards bearing local scenes have been printed and the members of the local civic association will be asked to mail them out to people in the East.

LOBSTER HARVEST.

REDONDO BEACH, Sept. 15.—The fishermen brought in large catches of crawfish today, the opening of the season. The local fishermen set their traps in the kelp beds off Greenbeck's camp off Rocky Point and they predict a large supply for the season.

Pretty Mothers

Health is the foundation of all good looks. The wise woman realizes this and takes precautions to preserve her health and strength through the period of child bearing. She remains a pretty mother by avoiding as far as possible the suffering and dangers of such occasions. This every woman may do through the use of Mother's Friend, a remedy that has been so long in use, and accomplished so much good, that it is in no sense an experiment, but a preparation which always produces the best results. It is for external application and so penetrating in its nature as to thoroughly lubricate every muscle, nerve and tendon involved during the period before baby comes. It aids nature by expanding the skin and tissues, relieves tenderness and soreness, and perfectly prepares the system for natural and safe motherhood. Mother's Friend has been used and endorsed by thousands of mothers, and its use will prove a comfort and benefit to any woman in need of such a remedy. Mother's Friend is sold at drug stores. Write for free book for expectant mothers, which contains much valuable information.

Mother's Friend

BRADFIELD REGULATOR CO., Atlanta, Ga.

State Fair

Sacramento
Sept. 13-21

$17.80
Round Trip

Via San Joaquin Valley.
Slightly higher rate via
Coast Line and San Francisco.

ON SALE
Sept. 13 to 21, inclusive.

RETURN LIMIT
Sept. 23, 1912.

7 Daily Trains
To
San Francisco, Oakland,
Alameda, Berkeley.
Go via San Francisco
and use the
"NETHERLANDS ROUTE"
Steamers thence.

Southern Pacific
Los Angeles Offices
600 South Spring Street
Station, Fifth and Central Ave.

The Pen That Satisfies Millions

Waterman's Ideal Fountain Pen

Look for the Globe

PROOF—ask those who use them, then ask for the pen by name and satisfy yourself.

There is a very simple reason why Waterman's Ideal is the world's most efficient pen. It is only because it is the most scientific and most carefully made pen in every detail. And the making of such a pen is **all detail.** No part can be slighted, from the selection and vulcanizing of the special rubber, the hand-turned and fitted parts, to the modeling of the famous "spoon feed." Then the sensitive gold pens are of themselves a wonderful work, hand-beaten into perfect writing points of every degree and delicately tipped with costly iridium for permanence. The efficiency of the workmen who make Waterman's Ideals makes the efficiency of the pen in actual use. Hundreds of styles and sizes to choose from; pens exchangeable until you are suited for efficiency and appearance.

Ask for the pen by name—Waterman's Ideal

Sold by leading dealers throughout the world

L. E. Waterman Company, 17 STOCKTON STREET, San Francisco, Cal.

Schratz
Oriental Bath Powder

Gives you a Perfumed and Antiseptic Bath.

PRICE, 25 CENTS

For sale by all dealers. Manufactured by The Schratz Chemical Co., Detroit, Mich.

Los Angeles Desk Co.
117-19 South Broadway.

Headquarters Bank, School and Office Furniture.

Smith's HOTEL BLEND COFFEE 25¢ Per Lb.
-ROASTED FRESH DAILY-
216-218 So. Spring St. MAIN 8673 HOME 10666

VARICOSE VEINS, PILES, FISTULA AND HERNIA
Cured in Five Days. Free Consultation.

H. J. Tillotson, M. D.
Entrance 234 S. Broadway.
Corner Third and Broadway.

IMPORTANT TO GAS USERS.

You can now heat with gas. No work. No waste. No worry. No dust. No dirt. No odor. Write for booklet—"PERFECT HEATING WITH GAS."

LOS ANGELES VACUUM GAS HEATING CO., 314½ West Second St.

Big Clearance Sale
Benjamin Clothes
JAMES SMITH & CO.,
548-550 Broadway.

Dr. Lamb
Celebrated Chinese Herb Physician, the only Chinese Doctor Licensed by the State Medical Board.

All diseases can be cured with his famous Chinese medicines. Never before introduced in this country. He has cured thousands and can cure you.
419½ SOUTH MAIN STREET, Bet. 4th and 5th, Los Angeles.

Call up the D. F. Flory Co. before you order your next lot of

HAY

We sell it in any quantity from ¼ ton up. Remember City Scale weight on all our goods. Phone 10929; Sunset, Main 1596.

S. NORDLINGER & SONS.

DIAMOND MERCHANTS.
631-633 South Broadway.

Corsets and Corset Accessories Exclusively

Newcomb's CORSET SHOP 533 SOUTH BROADWAY

Select Malt Tonic
The "master" boon for the weak, emaciated or sleepless. Makes red blood and healthy tissues.
MAIER BREWING CO., Inc. Los Angeles, U. S. A.

HIGH-GRADE PIANOS
Continually received in exchange on
APOLLO PLAYER PIANO
and sold at special bargain prices
J. B. BROWN MUSIC CO.,
642 S. BROADWAY

PUBLISHERS:
The Times-Mirror Company.
OFFICERS:
H. G. OTIS, President and General Manager.
HARRY CHANDLER, Asst. Gen. Mgr. and Treas.
HARRY E. ANDREWS, Managing Editor.
F. X. PFAFFINGER, Assistant Treasurer.
MARIAN OTIS-CHANDLER, Vice-Pres., Secretary.

Los Angeles Times

EVERY MORNING IN THE YEAR.
Daily, Sunday and 40-Page Illustrated Weekly.
Daily, Founded Dec. 4, 1881. 31st Year.

Business Office 617-619 South Spring Street.
Editorial Rooms, 1101½ South Broadway.

Los Angeles *(Loce Ahng-hayl-ais)*

Entered at the Postoffice as mail matter of Class II.

ATTITUDE OF THIS JOURNAL.

For the country and the flag.
For the Constitution and the courts.
For upholding the honor of the army and navy
For orderly liberty under law.
For an Ocean-to-Ocean highway.
For true freedom in the industries.
For unshackled labor, nation-wide.
For the just rights of the unorganized many.
For Labor's protection, reward and repose.
For the home and its safeguarding.
For social order and business solidarity.
For world-wide peace with honor.
For security in the State.
For the old cause and the Old Guard.

For TAFT AND SHERMAN

And against their allied antagonists,
Against political fads, freaks and frenzy,
Against the Big Noise and the Big Stick.
Against the new-fangled judicial recall.
Against free trade and free soup.
Against union conspiracy and misrule.
Against the un-American closed shop.
Against industrial discrimination and proscription.
Against, not organized labor as such, but
Against its acts when law-defying.
Against the boomb, boycott and bludgeon.
Against strikes, picketing and violence.
Against "progressivism" backwards.
Against treason and the red flag.

CORRECT.

The Outlook claims that there is a difference between Socialism and Progressivism. There is; the Socialists are sincere.

FORESHADOWED.

In fifty years' time one lot and improvements of the downtown district will bring rentals of $5,000,000. This begins to look like letting the land pay the taxes.

MOST SHOCKING.

Somebody with more time than business has figured out that twenty-two billion telephone calls were made in the world in 1911. It is certainly dreadful to think of that much profanity.

DISCOVERED.

A man in Sandusky, O., credits his insanity to the reading of the Congressional Record. He must have been crazy to begin with or he never would have started such a habit. The chances are he knew it all the time but never would admit it until caught with a copy of the Record in his possession. After that, of course, a confession was entirely unnecessary.

WHAT FOR?

Kentucky is jubilant because a hemp-breaking machine has been invented which may do away with the slow process of hand labor and so increase the acreage of this crop. But now that capital punishment is being abolished everywhere, and that the old well with its windlass and oaken bucket is no more, who do they expect to rope in?

NOT POPULAR.

A New York woman has written a magazine article to show that by adopting the business efficiency method and eliminating all waste motion she is able to wash 160 dishes in three-quarters of an hour, whereas by the old method she could wash only eighty in that time. If she expects to find this discovery greeted with any enthusiasm by American girls she has a large disappointment coming to her at an early date. There are many ways for the pursuit of happiness, and washing dishes is not one of them.

DOUBLE DARE HIM.

Shane Leslie says that in former days the Irish laureate was placed beyond the bounds of criticism or competition, ranking next to the royalty of the land and being always given the place of honor above the most victorious warrior. That may have been well enough in the long ago, but if anybody starts a movement of that kind in favor of poets today, and the courts have not the authority to issue an injunction restraining him, the government should promptly call out the militia until he is suppressed.

THE BLIND.

Donald Lowrie, in his book on prison experiences, after having served two sentences at San Quentin, does a clever thing. He forgets himself and describes his fellow-prisoners and the conditions of their servitude. All that Lowrie has to say about the severity of punishment in specific instances may be perfectly true, and all abuse of prison authorities ought to be corrected. It must always be remembered, however, that those who suffer from what may often be inhuman treatment have brought themselves face to face with its possibilities through their open rebellion and serious infraction against the laws of society and sometimes through deliberate cruelty and forms of crime that have caused great distress and wide suffering. Lowrie makes one of his characters say that there should be a system whereby if a man steals a few dollars he could be forced to return this money without the expense of a trial and the loss of his usefulness through the years of penal sentence which might be imposed. In this he makes a mistake common to all reformers, and that is the failure to recognize that normal society is organized on the plan of every man paying what he owes and of no man's taking what is not his own. The opportunity to pay as they go is freely given to all men, and when this cannot be met on the hour or even in the month an elastic system of credit graciously provides for future liquidation. The man who steals does not admit his debt without trial and conviction, and it is not easy to design a probationary system extending beyond all limits of hono

ENGLAND IS PEEVED.

England is peeved because Uncle Sam will not permit her to dictate the terms upon which American ships plying between New York and San Pedro shall pass through the Panama Canal. Her peevishness is increased by the fact that neither France, nor Germany, nor Russia, nor Italy, nor Spain, nor Portugal, nor the Netherlands, nor Denmark, nor Sweden, nor Norway, nor even poor old Turkey will indorse her pretensions. The press of the maritime nations of the world are silent concerning the British claim to govern the canal she didn't build, with money that she didn't spend, through a land that she didn't own. The press of England menaces us with a serious reprisal. It threatens that no British exhibits shall appear in the Panama Exposition, and that no British globe-trotters will be seen in San Francisco, arrayed in checkered breeches, stroking mutton-chop whiskers and calling for refreshment in the line of "bittah beah."

The Times dislikes to criticise the statesmen of our mother-in-law land, but it cannot be denied that they do sometimes seem to think that everything they see belongs to the British Empire. Like the baby who has not yet learned the limitation of his digits, they reach for both the nearest toy and the farthest moonbeam, and howl when the moon regards them not.

The Panama Exposition directors will regret the absence of British exhibits and the San Francisco hotels will regret the non-presence of British tourists. But while England is a great country still there are others.

QUESTIONS TO COL. ROOSEVELT.

A candidate for public office is under an implied obligation to answer questions concerning his public acts and public utterances.

Wherefore, Col. Roosevelt, The Times avails itself of the opportunity offered by your presence in Los Angeles to propound to you the following interrogations. The questions are asked in good faith for the purposes of publication, and any reply you may make will be printed.

(1) When you wrote that Thomas Jefferson was "vacillating and timid" did you refer to his action in signing the Declaration of Independence, for which he would have been hanged as a traitor if the revolution had not succeeded?

When you wrote that he was "guilty of exercising an influence distinctly evil" did you have in mind his inaugural address in which he declared for "Equal and exact justice to all men; peace, commerce and honest friendship with all nations, entangling alliances with none?"

What induced you, four score years after Jefferson had passed away, to reverse the verdict of generations and teach the children in the schoolhouses that Jefferson was a coward, a liar and an influence for evil?

(2) When you wrote that James Madison was "timid, incapable and feeble" did you refer to his masterly speech in Congress which furnished a text for our future relations with Great Britain?

When you wrote that he was guilty of "bringing shame and disgrace to America" did you refer to his declaration of war against England for her impressment of American seamen and other outrages upon our flag, a war that was brought to a triumphant termination under his administration?

(3) When you wrote that James Monroe "possessed no special ability" and was "a triumph of imbecility" did you refer to the doctrine announced by him nearly ninety years ago? The "Monroe doctrine," the doctrine which has been acquiesced in by Europe, so that since the execution of Maximilian and the flight of Dom Pedro there has not been from the Rio Grande to the Straits of Magellan a head wearing a crown.

(4) When you wrote that Andrew Jackson was "a figurehead, managed by politicians," did you mean that he was thus managed at New Orleans when, with his raw riflemen, he whipped the trained veterans of Britain to a finish?

When you wrote that he was "ignorant" did you refer to his logical annihilation of Calhoun's doctrine of nullification? When you wrote that he "corrupted the public service" were you thinking of his determined and successful annihilation of the vast and corrupt power of the United States Bank?

(5) If, after you have answered the foregoing questions, Col. Roosevelt, you have time and inclination, you might give a specification of the "moral shortcomings" of President Van Buren, and the "mediocrity" of John Tyler. You might detail to us the particulars in which James K. Polk, under whose administration California was added to the national domain, was the "smallest" of all the Presidents except Tyler. You might show up the "low capacity and mean surroundings" of Franklin Pierce. You might detail to us the particulars of the "smallness" of Harrison, the hero of Tippecanoe, who died after only one month's occupancy of the Presidential office, and Taylor, the hero of the Mexican War, who died after living but sixteen months in the White House.

(6) If you have any time left, Col. Roosevelt, The Times would be glad to know why you say that foreign-born citizens are people "of profound ignorance and misty ideas of morality;" why you assert that Populists "do not bathe frequently" and "look with abhorrence" upon debt-paying;" why a Quaker is "as undesirable a citizen as is a duellist," and why "small farmers, agricultural laborers" and the mechanics and workmen of a great city are "worse fellows" and "less pleasant companions" and "not to be mentioned in the same breath" with "brutally dissipated cowboys drunk on villainous whisky?"

You may consider it the part of prudence to ignore these questions, Col. Roosevelt. You may emulate the example of the dog who, menaced with a whipping for his misbehaviour, avoids the lash by crawling under the bed. You may fly into a rage and say unkind things of The Times for propounding these interrogations. There is just one thing you cannot do. You cannot deny writing and printing the words we have quoted as coming from you, for they are in your authorized editions of your works, to be found in every public library.

He Stands Between Love and Duty.

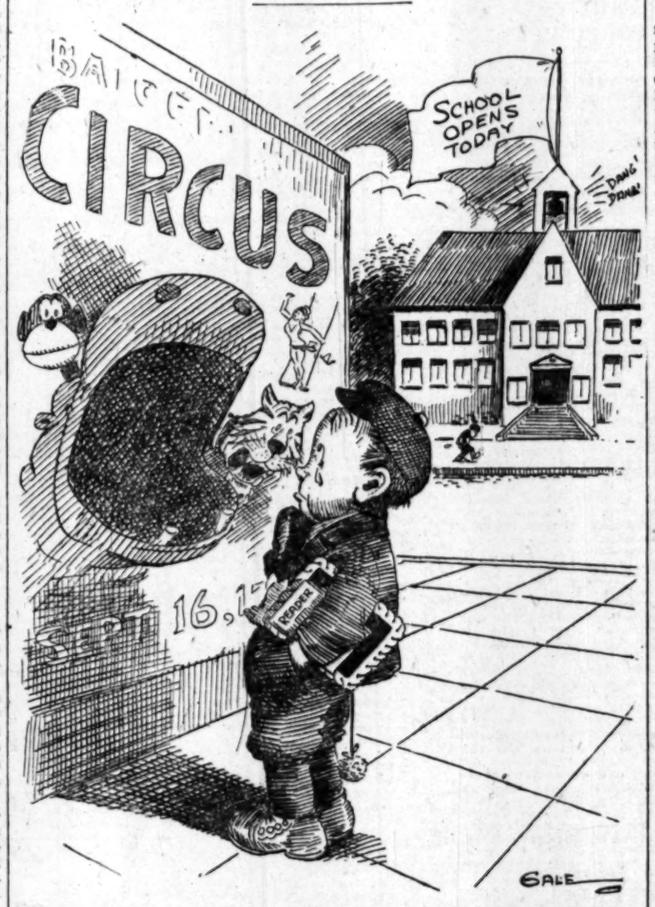

PAN-AMERICAN DEVELOPMENT.

All South America is preparing for the conditions of trade and development that will follow the completion of the Panama Canal. The preparation is taking the form of harbor improvement and of the construction of railroad lines from the interior to seaport towns. These pan-American railway links are uniting all the way from the Isthmus of Panama to the northern border of Patagonia. Railroads in the Argentine Republic building northward will soon meet Bolivian rails which are coming southward from Lake Titicaca. A railway is now completed between the lake and Cuzco, and a line is planned to run from Cuzco to the Oroya railway. The traveler can then journey across the Andes all the way from Lima, Peru, to Buenos Ayres. A new line from Arica on the coast to La Paz was inaugurated a month ago, and the Bolivian capital has three lines to the Pacific.

One can now cross the South American continent where it is but 1000 miles wide by journeying through the Andean tunnel from Valparaiso to Buenos Ayres.

In Chile the great "longitudinal railway" from Tacna in the north to Port Montt, 2100 miles south, is rapidly uniting its links. This main artery will be crossed by twenty-eight transversal lines. Twenty of these are now in active operation. They feed the ocean ports of Chile on the Pacific, of which Valparaiso is the chief, and the trade with Europe and the Atlantic coast of North America will necessarily be conducted through the Panama Canal.

In Brazil the Madeira railroad has just been completed around the rapids of her great river.

"The construction of railways," says the Boston Monitor, "has been followed by commercial development; and the vast plains, forests and mountains of South America, teeming with man's necessities, are rapidly being linked with the ports of entry, where also a wonderful change is being wrought in the construction of docks. At Rio de Janeiro the visitor marvels at the magnificent new docks, apparently large and powerful enough to handle the commerce of the world; at Callao are already completed the largest docks on the west coast; Valparaiso is spending millions in building docks and protecting her harbor, while the Chilean Steamship Company has ordered several more ships to be placed in the Panama-Pacific trade; at Buenos Ayres one is lost in the vast sea of steam and sailing vessels, perhaps no port in the world presenting a greater area covered with ships waiting to load and unload cargo; Guayaquil officials will make this harbor one of the safest and most active of the west coast; Montevideo has recently expended several million dollars in improving her port and in beautifying her two miles of waterfront. New and fast steamships from Callao to Panama are bringing passengers and mail to our doors in record time."

The Boston and New York commercial travelers are boarding in Spanish families, marrying Spanish maidens, attending night schools where Spanish is taught, and otherwise preparing to reap the harvest which the completion of the Panama Canal will create.

Considered Him Impudent.

[Philadelphia Star:] Gov. Eberhart of Minnesota, during an address, told the following story of his own experience:

"Once while traveling through my State I was noticing in particular the great amount of waste that was going on about me. During the afternoon I went into the dining car, which was crowded, so I sat down near one end of the car, opposite a fleshy lady, who, I thought, weighed at least 250 pounds.

"As I looked past the lady through the car window, not noticing her particularly, I was impressed by the vast amount of farm machinery that was unsheltered and exposed to the weather, and could not help but remark: 'What a waste!'

"The lady opposite me faced me squarely and said: 'Mister, you just mind your own business.'"

THE DARROW VERDICT.

[The Argonaut:] The Springfield Republican comments with deserved severity upon the behavior of Judge Hutton, who presided over the recent trial of Mr. Darrow in Los Angeles. Judge Hutton's conduct has been so widely reported that it is hardly necessary to remind ourselves of its nature. He is said to have noisily congratulated Mr. Darrow upon his acquittal, although knowing that a second trial would follow. He is also said to have made some fatuous remarks to the effect that the acquittal would be the cause of general jubilation. That Judge Hutton is personally unfit to be poundkeeper is plain enough, but it is still more evident that his misconduct was encouraged by the system of judicial recalls that exalts servility and time-serving into virtues. The Republican says:

"If the judge acted as he did in order to improve his chances of re-election he is unfit for the bench. It may also be said that if the California system of popular election and recall of judges encourages such displays of feeling on the part of trial justices in criminal cases which arouse much public interest, then the system also is exposed to severe criticism."

The Republican need labor under no misapprehension. Judge Hutton knew the exact source of his political strength and he made his appeal unerringly from the bench. The primary elections were held a few days after the trial and Los Angeles authorities tell us that Judge Hutton's success was due to the Socialist and labor vote, and to that alone. If he should win a victory in November he will resume his seat upon the bench, nominally as a judge, but actually as a labor-union and Socialist advocate who has the power of a judge and who will use that power as he has already used it in the Darrow case. On the other hand, if Judge Hutton should prove a disappointment to his present supporters they are numerous enough easily to recall him. And so there we have a concrete example of the moral effects of the recall. Given a sufficient number of judges of this caliber and it will be easy to predict the result of any lawsuit in which labor unions or Socialists are involved. The law and justice will take secondary places and the decisive factor will be the personal affiliations of the judge.

UNCLE WALT.

The Poet Philosopher.

Down on the corner some sore-headed men stand as the hours gallop by, kicking and carping and roasting again everything under the sky. While they are showing that life is a fake, proving that everything's wrong, Peter the potter has no roar to make—Peter keeps plugging along. Many are idle; the baker, the clerk, laborers, too, by the score; bitter their cry that they cannot get work—nothing but grief is in store! Peter is laboring year after year, humming a satisfied song; everything's gay on this old planet here! Peter keeps plugging along. Peter has paid for the cottage he owns, Peter is clear out of debt; down in the bank he has two hundred bones—why should he worry or fret? Heedless of soreheads who stand on the street, making more noise than a gong, Peter keeps hustling on rubber-tired feet—Peter keeps plugging along. Peter won't look for Congressional aid, platforms don't bother his soul; working away in the sun and the shade, he is acquiring a roll. Saving a wad for the season of stress, while he is rugged and strong, Peter has Sense with a capital S—Peter is plugging along!

WALT MASON.

[Copyright, 1912, by George Matthew Adams.]

Now for Sun Jags.

[Chicago Inter Ocean:] Found—A way to go on a good, old-fashioned spree, including all trimmings and the "hang-over," without the expenditure of a penny and without even looking at a beer sign. Heat intoxication, acquired by absorbing the rays of the sun, is just as satisfactory as if one had inhaled vast quantities of "blue lightning," and a lot more enjoyable, according to Prof. William H. Coplin of the Jefferson Medical College.

Prof. Coplin discovered this new form of "jag," and he maintains mint juleps, gin fizzes and highballs will soon be such things of the past that the high cost of living will tumble from its perch.

ABROAD WITH BURDETTE.

"A Swan's Nest in a Pool."

Long ago William Shakespeare, now faintly remembered among the countless pages of the Worst Spellers, described England as "A swan's nest in a pool." The description fitted the present-summer England most excellently, if it be understood that the bottom has fallen out of the nest. And England is only a little worse off than the rest of Europe this summer of rain and fog and mist and cloud. At first the tourists resented this condition of things as a violation of contract on the part of the tourist agencies. Then it became annoying. Then, as it kept up day after day, the globe trotters became philosophical and tried to make merry over it. Then, as week after week added to the downpour the visitation ceased to have any sort of a humorous feature and nakedly showed itself what it is, a tragedy of poverty and starvation, grim, pitiless, savage, with women and children drowning in the deluge. The gardens are swamps, the picturesque little farms are morasses. The harvest is rotting in the unreaped fields. The children's bread is devoured by hungry water that will never give it back.

The harvest on a little ten-acre farm—or here in Germany a tiny three-acre patch—isn't like a hundred-acre corner swept by a fire in a ten-thousand-acre wheat ranch in California, which the owner wouldn't miss unless the foreman told him about it. The little farm here is all there is. When that's blotted out, as it now is, the work and yield of the year is gone. No bread, no rent, no taxes—it looks bad for the farmer tenant, for the landlord and for the State. This will be a wretched winter in Europe.

A Change of Wetness.

We got tired of the Swiss vintage of moisture. So, with the intrepidity of seasoned—and mighty well seasoned—mountaineers, we felt our way through blinding mists and bewildering fogs and streaming clouds and made the perilous descent of the lofty Burgenstock in safety, with the windows closed out of deference to the German hatred of fresh air evinced by some of our fellow-tourists, and a careful motorman at the controller. We picked our steps cautiously—for there have been several fatal Alpine accidents to reckless climbers this season—by bracing our feet against the seat opposite, which is a very comfortable and eminently American mode of traveling. And to add to our sense of security came the comforting knowledge that our trusty alpenstocks and ice axes were all in their accustomed places safely stowed in the foreign curio room at "Sunnycrest," 7000 miles away in the blessed land where the sun, "round as the shield of my fathers" and twice as big, shines every day, and the unfailing stars go on watch at night.

The German Brand of Dampness.

We left Switzerland in the rain, we traveled all day through the deluge, and we came ashore at Baden-Baden in a downpour. Perhaps Double-Baden is just as wet this summer as Helvetia, but the rain here isn't wrapped in fog to keep it from drying out. We have now been here eleven days and it has rained on ten of them. Let me tell you about one fine day we had.

You see, last week we had the great international horse races here, at which assembled more counts than there were at the Baltimore convention and more barons than can be seen on the great American desert, with all the "esses" thereunto appertaining and a few "unattached," as is commonly the case at the international horse race. The races were run every other day, and every other day it rained, just as "we orthodox," being in the strict confidence of the Providence that overrules the affairs of men, knew it would, for the views of the Creator on horse racing are among the oracles confided to our keeping. Then came Sunday.

Asleep at the Switch.

Sunday is the great day of the races. It is what Thursday used to be for the old-fashioned county fair, in the days before expositions were. And we just chuckled and waited for Sunday afternoon that we might rejoice when the accumulated floods of the week were emptied from the reserve clouds kept loaded to the muzzle for this special purpose, and poured down upon the ungodly assembled at the race track in all their glory of fine raiment—some of it so fine you could see through it.

And about Sunday noon a clearing wind blew up, sweet and balmy, chased all the clouds away out over the Black Forest, spread a blue sky above all the race course and its environs, including the golf links, and gave us the brightest, clearest, sunniest, loveliest day we have had since we came to Baden-Come-Again. And the only one.

It does seem as though the dear Lord did love to see even wicked people enjoy themselves once in a while.

As an appendix to this story of a fine day I might add that the day following it rained like thunder on the flower festival.

It is a mighty hard thing to reconcile the kind of weather that the Lord sends upon the unjust, with our human ideas of divine justice. And yet I reckon he hasn't made a mistake since the time, just to show what he can do, he poured out all over the earth a discriminating flood that didn't drown anybody but sinners. It isn't the weather that smites the wicked any more than it does the just. It's only that the sinner gets caught out in the storm.

The Right Men in the Wrong Places.

Remember how many preachers and Sunday-school superintendents got incinerated in that Iroquois Theater fire—some of whom belonged to churches that denounce the theater as a side door to the brimstone pit? Well, the Lord didn't set fire to that building just to nail those runaway Jonahs. The theater caught fire because of wicked human carelessness, and Jonah was sitting there where he couldn't even throw himself overboard. When men go wrong it isn't the Lord's fault that they get caught. He is a judge, not a detective.

I don't believe the Good God ever set a trap for a sinner, from Adam's first birthday down to my latest one. Only Jonah got on the wrong ship and Absalom should have had a haircut before he went into a fight.

Robert J. Burdette

Pen Points: By the

Republicans always vote the ticket—until after the [illegible]

Nearly $18,000,000 in the box, but give that [illegible] chance.

The forty-eight stars occupy all of the blue field Canada just yet.

The women of California the political field, but there [illegible] less statesmen" in the lot.

Two circuses in Los Angeles Bull Moose and Barnum & only the latter has a show.

It is said that Gov. Wilson sleep twenty-four hours at doesn't he run for Vice-President.

What has become of the girl who cared how the stockings that for the baby's

The next Olympiad [illegible] in Berlin. We nominate [illegible] geles entrants for the [illegible] test.

It is suggested that the [illegible] tiful Isle of Somewhere" posed into a Wilson and paign song.

The heresy charges [illegible] San Francisco Theological dismissed with his [illegible] convinced?

Don't understand why it is creased manufacture of [illegible] creased the price of leather walking as much as we used

The campaign cigar is [illegible] midst and all of the candidates ing primary are stocked [illegible] smokers of the De Colongo

Hap Hogan declares that $5000 for a winning [illegible] piker. Frank Chance [illegible] six times that amount a [illegible]

The big crowds at the [illegible] ings are no argument. We [illegible] audiences in 1896 than [illegible] Curiosity is a big factor in [illegible]

Humpty Dumpty on the [illegible] Dumpty got a fall, and [illegible] horses and all the King's [illegible] Humpty Dumpty well again.

Some one would make a little some plan by which persons [illegible] from one season to another gist now in the California [illegible] be different next year.

The famous apple trees near Courthouse, under which Lee to Grant, will be replaced by planted by Gov. Wilson. That able him to carry Virginia.

The Grand Army of the Republic meet with the ex-Confederates of Gettysburg next year. Both lines of Pinch: "Love and War Blue, tears and love for the Gray."

Four years ago Taft would be elected without the votes of Pennsylvania, Illinois, Ohio and five of the largest States. It is seen that Wilson has quite a few his hands.

In many States the question is whether Republican electors shall for President Taft if they will do It is as if a man ordained to preach gospel should consider if he could preach Beelzebub.

Marshall Stimson, that severe, reluctant, loath, hesitating American manhood, has been [illegible] California Bull Moose electors. I will wager that they just had to Marshall before he would [illegible] undue and vulgar publicity.

Colorado Republicans have put Taft man for Governor against the Moose candidate. Colorado is full of surprising folks. If will be remembered was admitted to the Union by a Democratic Congress in the belief it would vote for Tilden for President, cause it had been carried by the Democrats the previous year. It voted for Hayes, Wheeler instead, and the Democrats President.

Louis Raynaud, a French [illegible] says that all Europe is hoping for the election of Wilson. Sure. Wilson [illegible] commits him and his party to a tariff for revenue only, which would make a big inducement for European manufacturers to flood this country with their wares. The election of Wilson would be a signal for jubilation by the European press, but we could give good reason for the jubilation within them.

Sunrise Songs by the Late Poet Japan.

The thing we want
Is hearts that rise above us like
The sun at morn, rising above the night
Splendid and strong.

I stand at morn
And view the smoke curling above the city
In greater volume, and thereby I know
The age is one of growing industry.

O man! look up, even in the hour of toil,
When progress lends the incline and the grade
The grace of God that touches all the earth.

When hearts of men
Are cloudless, free from all baffling mists
The mighty gods, clearly beholding us,
Fill them with their pure light.

No need to bear
Grudge against brother or work
spiteful spleen
Against one's fellow man when one has
On his own stron[illegible]

The Play.

LANS FOR THE BELASCO.

MAN AND LITTELL TO PLAY SHORT ENGAGEMENT.

[illegible] Johnson and Leslie Close, [illegible] Will Be in Six Weeks, [illegible] Burnitt" Seen at the Burbank—New Vaudeville Today at [illegible] Theaters.

BY JULIAN JOHNSON.

The Belasco Theater will take on a different tonight, as the rather [illegible] and inconsequential productions [illegible] past few weeks there will be [illegible] by "The Gamblers," [illegible] Charles Klein's best if not his [illegible] popular play, and the piece will [illegible] two new leading people, each [illegible] has an individual sort of [illegible] public attention.

[illegible] Johnson is one of the best-[illegible] leading men in America, and [illegible] to Los Angeles neither at the [illegible] the fading of a bright career, [illegible] in that career's full flower. [illegible] have the role of the game [illegible] transgressing banker.

[illegible] Leslie, long heralded, [illegible] married—I would not say vege-[illegible] in Los Angeles so long that [illegible] wondered whether there really [illegible] Marguerite Leslie, or if they [illegible] going to see her. She plays

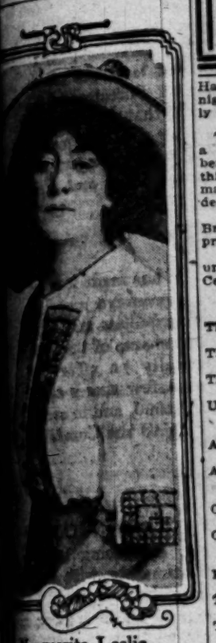

Marguerite Leslie,

[illegible] actress, who has been here [illegible] weeks waiting for an opportunity to appear before a local audience. Two or three times rumor [illegible] her scurrying back to the fogs [illegible] London. She will appear at the [illegible] Theater tonight in the [illegible] leading woman's part in "The [illegible]."

[illegible], while Thomas MacLarnie [illegible] will chosen for the part of [illegible] and chilly public prosecutor. [illegible] engagement of Mr. Johnson and [illegible] is at present scheduled for [illegible] six weeks—no more and no [illegible] At the end of that time Mr. [illegible] will go to San Francisco, for [illegible] week, while Miss Leslie will [illegible] appear in a Morosco production [illegible] New York—perhaps in the [illegible] Moon," if all goes well.

[illegible] Johnson may be one of the two [illegible] men for the new Morosco Theater. This matter has not yet been [illegible] set, in fact, have any of the [illegible] of that organization been [illegible] decided upon.

[illegible] immediately following "The Gamblers," "The Money Moon," as long [illegible] as Miss Leslie herself, will be [illegible] at the Belasco, under the direction of its dramatizer, Mr. Manners, [illegible] starring the Johnson-Leslie team. [illegible] Bertram Lytell and Evelyn [illegible], doubtless the greatest favorites San Francisco stock lovers have [illegible] upon thrones of admiration, will play at the Belasco until [illegible] the end of December, when the [illegible] Theater will be ready for the [illegible] "Peck" which its builder [illegible] has long dreamed and [illegible].

[illegible] "Bobby Burnitt," dramatized from [illegible] the popular series of stories, [illegible] by the Burbank patronage [illegible] week.

[illegible] amusing and I speak advisedly [illegible] notwithstanding some signal [illegible] failures of "Bobby Burnitt" as a play, [illegible] nevertheless human, optimistic, [illegible] typically American, and if technically [illegible] infantile full-grown in feal, [illegible] often quite-obvious laughter. [illegible] I believe, the first play to [illegible] be staged at the Burbank Theater [illegible] by Hal Marks, who has long been [illegible] at the Burbank's most efficient actor [illegible] and the constructive genius of [illegible] the long amateur event pulled off [illegible] in the city limits. The speed of [illegible] sale attests Marks's directorial [illegible] genius.

[illegible] Bowles plays Bobby delightfully. Bobby is the son of a father [illegible] of capitalistic class. Bobby inherits [illegible] his parent's big store, a perfect-[illegible] delightful enthusiasm, and no business [illegible] experience whatever. His ability [illegible] to assimilate saves him, for he [illegible] is in the grace of knowledge [illegible] deeply, and at the end it is the [illegible] lamb, not the lamb, who [illegible] is crowned. Bowles has had [illegible] experience in farce of this de-[illegible] scription to give Bobby just the right [illegible] touch of fantastic unreality, the ex-[illegible] travagance and the gait necessary to [illegible] "get over."

[illegible] Bobby is ably supported by Mr. Marks himself, [illegible] by Mr. Corrigan, a stained-[illegible] mind by Mr. Duffield, the char-[illegible] acterization by Bob Leonard [illegible] a grateful office boy by Mr. Do-[illegible] form a collection of excep-[illegible] pleasant portraits.

[illegible] Beckham, a young girl whose [illegible] reality and whose charm [illegible] appears again upon a stage [illegible] which she has been too long ab-[illegible] sent, is given little opportunity, [illegible] but does full use of that little.

[illegible] Bobby Afteen hunt pictures, [illegible] have elicited large attention, [illegible] and their second week at the

Pen Points: By the S

Republicans always vote the D ticket—until after the dog days.

Nearly $16,000,000 in California's box, but give that Goo Goo Leg chance.

The forty-eight stars in the new cupy all of the blue field. No Canada just yet.

The women of California are s the political field, but there are less statesmen" in the lot.

Two circuses in Los Angeles to Bull Moose and Barnum & Bail only the latter has a show.

It is said that Gov. Wilson sleep twenty-four hours at a doesn't he run for Vice-President?

What has become of the old girl who cared less for the co stockings than for the holes in the

The next Olympian games will in Berlin. We nominate several geles entrants for the foam-bo test.

It is suggested that the hymn, "T tiful Isle of Somewhere," be phosed into a Wilson and Mar paign song.

The heresy charges against Dr. San Francisco Theological Semi dismissed with his resignation, convinced?

Don't understand why it is that creased manufacture of automo creased the price of leather. walking as much as we used to.

The campaign cigar is again midst and all of the candidates ing primary are stocked up with smokers of the De Cabago variet

Hap Hogan declares that he $5000 for a winning pitcher. piker. Frank Chance would six times that amount a month

The big crowds at the Re ings are no argument. No man audiences in 1896 than William Curiosity is a big factor in this

Humpty Dumpty on the wall, Dumpty got a fall, and all horses and all the King's men Humpty Dumpty well again.

Some one would make a hit by some plan by which potatoes from one season to another. gist now in the California marke be different next year.

The famous apple trees near Courthouse, under which Lee to Grant, will be replaced by a planted by Gov. Wilson. That able him to carry Virginia.

The Grand Army of the Re meet with the ex-Confederates of Gettysburg next year. Recall lines of Finch: "Love and tears Blue, tears and love for the Gray."

Four years ago Taft would A elected without the votes of Ne Pennsylvania, Illinois, Ohio and five of the largest States. So seen that Wilson has quite a c his hands.

In many States the question appe whether Republican electors shou for President Taft if they win at It is as if a man ordained to pr gospel should consider if he ought preach Beelzebub.

Marshall Stimson, that averse, reluctant, loath, hesitating American manhood, has been plead California Bull Moose electoral tic will wager that they just had to c Marshall before he would consent undue and vulgar publicity.

Colorado Republicans have nom Taft man for Governor against Moose candidate. Colorado is givi prising folks. It will be recalled was admitted to the Union in 187 Democratic Congress in the belief would vote for Tilden for Presid cause it had been carried by the Dem the previous year. It voted for Hay Wheeler instead, and the Democrats President.

Louis Raynaud, a French mason says that all Europe is hoping for tion of Wilson. Sure. Wilson's p commits him and his party to a ta revenue only, which would make it ducement for European manufacture flood this country with their wares. election of Wilson would be a sou jubilation by the European press, and could give good reason for the joy th within them.

Sunrise Songs by the Late Emper Japan.

The thing we want
Is hearts that rise above earth's w
like
The sun at morn, rising above the cl
Splendid and strong.

I stand at morn
And view the smoke curling above the
In greater volume, and thereby I know
The age is one of growing industries.

O man! look up, even in the hour of w
When progress leads the nation, and re
The grace of God that watches o'er
earth.

When hearts of men
Are cloudless, free from all defiling str
The mighty gods, clearly beholding them
Fill them with their pure light.

No need to bear
Grudge against heaven or wreak an
spiteful spleen
Against one's fellow men when one rot
On his own errors. —[The Independent.

THE MARK OF GOOD CLOTHES KNOW US FOR BEST VALUES

MARY JANE PUMPS

JUST arrived—a complete line of these popular "Pumps or Big Girls." Sizes: 2 1-2 to 6. Width: A to D

Price:.. $3.50

Mail Orders Filled

Harris & Frank (INC.)

MEN'S & BOYS' WOMEN'S & GIRLS' OUTFITTERS

437-441 SO. SPRING ST.

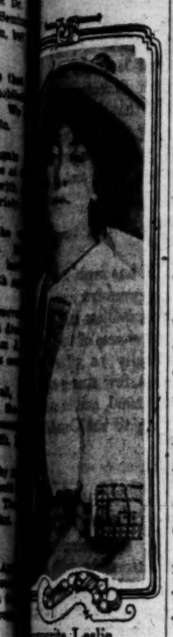

Marguerite Leslie,

who has been here waiting for an opportunity before a local audience or three times rumor carrying back to the fogs. She will appear at the Theater tonight in the woman's part in "The

with Thomas MacLarnie chosen for the part of deputy public prosecutor. Counsel of Mr. Johnson and at present scheduled for Monday—no more and no end of that time Mr. go to San Francisco, for with Miss Leslie will lead in a Moroseo produc- York—perhaps in the If all goes well. may be one of the two for the new Moroseo The- matter has not yet been In fact, have any of the that organization been stood upon.

following "The Gam- Honey Moon," as long Miss Leslie herself, will be Belasco, under the di- dramatist, Mr. Manners, Mr. Johnson-Leslie sea- Lytell and Evelyn the greatest favor- stock lovers have gem throngs of admira- at the Belasco until of December, when the will be ready for the which its builder and so long dreamed and

Hamburger Majestic Theater last night. These pictures have distinctly made good in the popular esteem.

The Mason Operahouse, which made a brilliant success of its Alaska-Siberia picture engagement, will be dark this week, and next week its dramatic season will open, with "Pomander Walk."

The Lyceum is closed, with Sedley Brown's baseball play, a Dick Ferris production, coming in next Sunday.

New vaudeville today at the Orpheum, Empress, Pantages, Mozart and Century theaters.

Heart-Hunger.

The twilight gathers thick and fast,
The sunset skies are gray;
The sea gulls flutter round the mast
And in the glittering spray;
The night birds call; and in the sky
The stars come, one by one;
Upon the bay the shadows lie—
The weary day is done.

Across the water gleams the moon—
A path of burnished gold—
And round the world the somber night
Its robes of silence fold.
Oh, starlit night! Oh, vanished past,
Bring back the silent bliss
Of other days, of twining arms—
A smile, a word, a kiss.

Bring back the treasure that is lost,
The ships put out to sea;
The turquoise blue of smiling eyes.
Oh, bring again to me
The rose-red lips that once did give
A draught of richest wine;
A heart so full of passion's fire,
A love so wholly mine.

Sweetheart, I'm waiting for you now,
I'm hungry for your kiss;
So hungry for your dear, dear arms,
It's you—just you—I miss.
The rose has faded in my hand,
Its petals droop and fall.
Ah! life is but a game of chance—
We win or lose it all.

L'Envoi.

What matters where the lost ships port,
Or where the south wind blows?
My love is living with the stars,
But yours died with the rose.
—[Will D. Muse in Memphis Commercial Appeal.

BREEDING PHEASANTS IN FRANC

So Great Care is Taken that the Nurseries Maintained for the Birds Comply With All Hygienic Laws.

[New York Herald:] To Louis XIV. France is said to be indepted for the importation of its pheasants, says a writer in the Century. On that side of the forest of Compiegne nearest to Compiegne itself is a faisanderie covering many hundreds of acres in which the breeding of these birds, begun under his protection and further encouraged by Charles X. and Louis Philippe, is now carried on by a private person, who rents his right to do so from the State. I have never seen a place so shut in and protected by wire fences and locked gates, stone walls and more gates, special guards in special houses, police dogs, rifles and traps.

There is even a thick kind of double mattress, made to cover the guards, who in winter must sleep out of doors in watching for poachers. I have never seen institutions for human beings better arranged in the way of nurseries and attendants, hygienic laws, and systems of feeding. The pheasants, when finally shot, must have a wonderful flavor, and in a single day as many as a thousand are often shot within those walls, each one of the thousand having cost its owner the sum of forty francs to raise.

From these almost royal prices it is amusing to descend to those paid to the government for fishing in the lakes. Twenty francs a year entitles a man to angle with a single line from June to November, ten francs being charged for every additional line. But a man can also rent for fifteen days, or only for eight, when the right will cost him exactly four francs, or ten cents a day.

Tortoise Is an Insect.

[Washington Times:] "The processes of ratiocination of the human animal is something devious," philosophized Bob Woolley, once a prominent newspaper correspondent in Washington, but now reformed and living on his amateur farm in Fairfax, where he divides his time between writing for the magazines and raising an occasional can of tomatoes. "As I boarded the electric car at the Fairfax terminus today the conductor spied a tortoise I was bringing into Washington to a small boy.

"'No dogs allowed on the car, sir,' he politely objected.

"'But this isn't a dog,' I protested, 'it's a tortoise.'

"'Well, I'll have to ask the office about it,' he finally decided, and disappeared in to the telephone.

"'It's all right, Mr. Woolley,' he said, emerging a few minutes later and ringing the starting signal, 'cats is dogs, and rabbits is dogs, but a tortoise is an insect.'"

The Home of the Famous "Ostermoor" Mattresses

SPECIAL *rates* of "one fare and one-third" will apply on all roads during the approaching "FASHION SHOW." Plan to be in Los Angeles then—and visit Coulter's. Here you'll find all that is most exclusive, in the latest of the assuredly authentic Fashions!

Coulter Dry Goods Co. FOUNDED in 1878

Los Angeles Representatives "McCall" Pattern-Service

—One wants VALUE—Style, Cloth-quality and Tailoring-value—in a suit or a coat. Our $25 'special value' garments are REALLY WORTH MORE than $25!—

THE *Fashion Show* to commence Thursday of this week is an event-EXTRAORDINARY—an exhibition of styles-de-luxe from all marts of the world. Our display "modes" are just arriving—hence: surely authoritative! See them; they're surpassing in beauty!

Suits and Coats—of Unexcelled Quality and Rare Exclusiveness.. $25

THE *excellence* of these $25 values in suits and coats is by no means *"accidental"* or *"fortunate"*—but is the result of a *definite purpose*—to offer our patrons the BEST $25 suit or coat for $25 that could be made to sell for as low as $25! Promising you a garment tailored by experts—from the finest of the season's fabrics—the latest colorings—and in EXCLUSIVE styles. Suits and coats that are perfect as possible—and priced but $25!—

—The Suits come plain-tailored, in Norfolk and slightly trimmed styles. Every garment is Skinner's-satin lined! The materials include serges, cheviot-weaves in Zybeline effects, diagonals, cord-cloths, English materials, mannish worsteds and mixtures. Blues, grays, browns and tans predominate, while many are in black, white and black-and-white mixtures.

—The Coats are in smart, swagger effects—the new "johnny-coats," English walking jackets, Mackinaws and long auto coats. Browns, blues, grays and mixtures in chinchilla, boucle, pebbled cheviots, heavy diagonals, plaid-backed English cloths, etc.

SUITS AND COATS OF AN UNUSUAL WORTH, IN "EXCLUSIVE" STYLES; ARE EXCEPTIONAL VALUES AT..... $25

MISSES' SUITS AND COATS, IN QUALITIES THAT ARE REMARKABLY EXCELLENT, FOR..... $16.50

—These ready-to-wear garments in misses' sizes are fashioned of about the same cloths, and in the same colorings as are the women's models; and are lined with Skinner's guaranteed satins. They're builded especially for misses, but there are some that we are featuring in models particularly adapted to wear by small women.

—Second Floor, Rear—

$7 St. Mary's Blankets $4.65

—every house-wife knows of the celebrated "St. Mary's" blankets—knows of their unquestioned quality—knows that the least expensive "St. Mary's" blanket is better than the best of the ordinary kind;—

—Coulter's is Sole Agent for the St. Mary's Blankets.

—and now we want these women to know that certain numbers in "St. Mary's" blankets are considerably reduced! Not many should remain — after these price lowerings:

"ST. MARY'S" BLANKETS, JUST ABOUT THIRTY PAIRS SELLING REGULARLY AT $7, PRICED TODAY.. $4.65
—full sizes; all white, with blue or pink borders.

AND "ST. MARY'S" BLANKETS —ABOUT TWENTY PAIRS; IN THE REGULAR $6 QUALITIES, FOR $4.35
—full sizes; both the white and gray styles, with red, blue or pink borders.

SILKOLINE-COVERED COMFORTS, THAT SELL REGULARLY FOR $2.50 EACH, PRICED AT..... $1.90
—with four-inch plain sateen borders; all colors; filled with the best cotton, carded in one sheet; full size.

Robe Patterns—In!

—just received a shipment of handsome wool Bath and Lounging Robe patterns. Good colorings. See them Today.

—Rear Left Aisles, Main Floor—

Special Pricings in— Emb. Muslinw'r

—dainty gowns and combinations, French and American hand-embroidering!

—For instance:

KNICKERBOCKER COMBINATION, WORTH $3, BUT PRICED AT..... $2.25
—hand-embroidered, Cluny lace and ribbon trimmed.

DRAWER COMBINATIONS; THAT SELL REGULARLY FOR $3.75, ARE..... $3.
—umbrella style; with elaborately embroidered corset cover and drawers; edged with Cluny lace and ribbon-run. Another model is trimmed with Val. insertions and edgings.

NAINSOOK GOWNS SELLING USUALLY AT $2.00 EACH, ARE..... $1.50
—trimmed with cotton-Torchon and ribbons.

ANOTHER GOWN, OF NAINSOOK; ORDINARILY $3 FOR..... $2.25
—beautifully trimmed with Florentine and Val. laces and insertions; with hand-embroidered medallions.

A FINE NAINSOOK GOWN-MODEL THAT SELLS USUALLY AT $3.50..... $3
—with Maderia embroideries and bow-knots; Val. laces and ribbons.

—Second Floor, Front—

$1 Hair Brushes Priced 50c Today

—satin-wood, rose-wood and ebony handles; solidly-set with genuine bristles—

—an opportunity seldom offered:

HAIR BRUSHES THAT SOLD REGULARLY FOR $1 EACH, AT..... 50c

TOOTH BRUSHES, IN THE REGULAR 20c AND 25c VALUES, AT 10c, OR..... 3 for 25c

DRESSING COMBS, THAT SOLD USUALLY AT 20c AND 25c, PRICED 10c OR..... 3 for 25c

HAND-SCRUBS, IN THE ORDINARY 20c AND 25c GRADES, TO SELL TODAY AT 10c, OR..... 3 for 25c

"JERGEN'S" TRANSPARENT GLYCERINE SOAP, REGULARLY 5c, IS MARKED 2 FOR 5c, OR..... 12 for 25c

—Upper Left Aisles, Main Floor—

Double Width Charmeuse Silks

THE SEASON'S MOST FAVORED FABRIC; FOR AFTERNOON FROCKS, EVENING GOWNS AND OPERA WRAPS.

—Fashion's talked-of silk!—

—There's a sheer, soft richness and delightful charm about Charmeuse that assures it more-than-usual popularity; a superb wealth and luster of coloring that is unmatchable!

—These are a few, coming in the extra width weaves:

RIVIERA CHARMEUSE, 40 INCHES, ALL COLORINGS, PRICED..... $1.50

SATIN CHARMEUSE, 44 INCHES, TWENTY SHADINGS, AT..... $2.50

CREPE CHARMEUSE, 42 INCHES, EXCLUSIVE COLORINGS..... $3.50

BROCADED CREPE CHARMEUSE, 44 INCHES, EVENING SHADES..... $4.50

—and Charmeuse silks in black; 40 to 46 inches wide; at $2.50 to $6 the yard.

—Rear Main Aisle, First Floor—

Guaranteed Dress Shields at Less!

—selection of all makes and kinds in these values;—

—think of it! A most timely event:

GUARANTEED DRESS-SHIELDS, SELLING USUALLY FOR 25c AND 30c, AT 20c, OR... 3 for 50c

PEARL BUTTONS, REGULARLY 10c THE CARD, ARE..... 5c

FINISHING BRAID, IN FOUR-YARD PIECES, WORTH 15c, PRICED.... 10c

CUBE PINS, IN THE 10c GRADES TO SELL TODAY AT..... 5c

TAPE, IN THE FOUR-YARD PIECES, USUALLY 2 FOR 5c, AT..... 1c

WEIGHTED TAPES, REGULARLY SELLING AT 10c THE YARD..... 5c

COLLAR SUPPORTERS, ALL LENGTHS; THAT SELL USUALLY FOR 10c, AT..... 5c

—Center Left Aisles, Main Floor—

Short, 1-Clasp— School Gloves $1.50

—splendid qualities for school-wear;—heavy, serviceable styles.

—PXM-sewn seams; spear-point embroidering; one-clasp styles:

SHORT CAPE KID GLOVES, IN THE $1.75 VALUES, ARE PRICED..... $1.50

—Upper Right Aisle, Main Floor—

Just In: New Wool Challis

—in light and dark colorings—

—allover Persians, bordered effects, and dotted designs in white and colors; THE NEW WOOL CHALLIS, MEASURING 28 TO 31 INCHES, ARE PRICED 60c, 65c AND..... 75c

SCOTCH CLOTHS, MEASURING 30 INCHES; A SPLENDID DRESS-MATERIAL, PRICED..... 50c

—for school-frocks, etc. Solid, mixed, in plaids, striped and woven, embroidered effects. —Center Left Aisles, Main Floor—

$5.00 to $7.50 Values-- Silk Petticoats for $3.75

—messalines, Taffetas and Jersey-tops in plain and changeable colorings—

—such as cerise, American Beauty, emerald, champagne, King and Royal blues, wood-browns, etc., and white;

SILK PETTICOATS—A LINE OF SAMPLES THAT SELL REGULARLY AT $5 TO $7.50 EACH, PRICED..... $5

—Second Floor, Front—

Sale Continues Today!-- Children's Dresses Less

—lingerie and colored effects in all styles and qualities!—

—middy dresses, belted dresses, French dresses, Dutch dresses; dresses with attached bloomers, boys' Russian suits, etc., in white, lawns, batistes, dimities, Swisses, etc., and colored seersuckers, ginghams, chambrays, percales, madras, poplins, piques, etc., plain striped, checked, dotted, in plaid and figured patterns.

—Ages 1 to 10 years:

ALL DRESSES THAT WERE SELLING REGULARLY FOR 75c, ARE MARKED AT..... 45c

DRESSES THAT SOLD USUALLY AT 85c, $1 AND $1.25, ARE..... 65c

DRESSES THAT ARE WELL WORTH $1.50, $1.75 AND $2.00, PRICED AT..... $1

DRESSES YOU'D ORDINARILY BE WILLING TO PAY $2.25, $2.50 AND $2.75 FOR, PRICED..... $1.85

DRESSES SELLING REGULARLY AT $3, $3.25, $3.50 AND $3.75, PRICED..... $2.35

DRESSES REGULARLY PRICED AT $4, $4.50 AND $5, MARKED..... $3.35

DRESSES REGULARLY PRICED AT $6, $7.50, $8.50 AND $9, ARE..... $4.85

DRESSES IN THE REGULAR $10, $12.50 AND $15 QUALITIES, AT..... $7.85

DRESSES THAT SHOULD SELL FOR $16, $17.50 AND $20, PRICED TOMORROW..... $9.65

—Second Floor, Center—

Worth $8 and $9--These High-Grade Corsets $5.00

—such models as the "Lestelle" and "Parrine" in discontinued numbers;—

—French coutilles, lace-trimmed:

HIGH-GRADE CORSETS, A SPECIAL ASSORTMENT IN GRADES USUALLY SELLING FOR $8 AND $9..... $5.00

AND OTHERS THAT WERE PRICED $12 TO $14 ARE MARKED TODAY, AT..... $9.50

—these last are in "La Grecques," "Parrine," "Lily of France," "Madame Irene," etc.; coutilles and brocaded silks.

—Second Floor, Front—

215-229 South Broadway

Coulter Dry Goods Co. FOUNDED in 1878

224-228 South Hill Street

Grateful and Rich.

SMILE WORTH THOUSAND SAVED TO HERR AUGUST.

HERR AUGUST MATSON can smile; therefore Herr August Matson will give $1000 to charity. And he laughs merrily, does Herr August, with his $1000 smile, as he pulls the ends of his German military mustache and tells why he wants to help the worthy.

About two months ago he came to Los Angeles from his plantation near Chihuahua, Mex. He is a man of considerable wealth and impressive appearance. The women call him a handsome man, he modestly admits. Even men compliment him. Clean-shaven, ruddy-faced, trig and dapper in his appearance, with much of the dandy, he looks like a military man.

When he came here he was troubled with a growth under his chin. Doctors in Mexico had told him there was danger of severing the seventh facial nerve in the operation for its removal. If the nerve was severed the corners of Herr August's mouth would droop. Never more could he smile. The more he tried to smile the more morbid and morose he would look.

Last week he commissioned Dr. P. G. White to perform the operation. Before he went on the operating table he took a long look in the mirror—and smiled; it might be the last.

When he recovered from the anaesthetic, he immediately asked for a mirror. He had told Dr. White he would give him a premium on his fee if the operation was successful. The mirror redected a wide, merry, good-natured smile.

Herr August Matson was elated; he was excited. He called the doctor immediately.

"My smile is perfect," he said, "my smile I still have, my mouth it will not droop. I will give you $1000, doctor, for your good work."

Dr. White told him he could accept only the regular fee and that he had better give the money to charity.

So last night Herr August Matson called on Chief of Police Sebastian to ask where the money could be used to best advantage. The Chief was not in his office. Herr August smiled. He would be back again, he said. He gave his address to newspaper men as the Ivins apartments, Tenth and Figueroa streets. Then he smiled and left, with the $1000 smile still tilting the military mustache.

AN ECCENTRIC MONUMENT.

A Wealthy Englishman Has His Grave Marked by a Three Hundred Foot Tower Made of Concrete.

[Technical World:] Near the well-known seaport town of Southampton, Eng., stands a remarkable edifice called Petersen's tower. The erection is all the more singular because it marks the burying place of a certain John Petersen, a wealthy tea planter. The man appears to have been rather an eccentric individual, and in order to prove to the world his belief in concrete as a building material, set about the construction of this great tower. The building, which is entirely of concrete, took many years to complete, and by the time the final layers had been placed had reached an altitude of more than 300 feet. It is about forty years since the tower was erected, and its present condition is certainly justification of the faith of the builder. Petersen left instructions that his remains should be placed under the tower, and this was accordingly carried out. Another desire that the chamber at the summit should contain a light was defeated by the firm stand which the English lighthouse authorities took in the matter. Such an illumination would have been visible for miles out at sea, and would naturally have proved very misleading to sailors.

Anatomik SHOES PAT. FEB. 20, '09

Relief From Broken Arches

No need to suffer any longer—just get a pair of "Anatomik" shoes and get relief. You must have heard of the wonderful success of the "Anatomik." We have your size. Come in today and try on a pair.

Staub's 336 So. BROADWAY

Does Your Watch Have Heart Failure?

—or other symptoms of organic trouble? Bring it in to our watch sanitarium for a complete rest and change of main spring.

Main Springs—$1.00 Up. Watches Cleaned for $1.50.

A. E. Morro Goldsmith & Jeweler FOURTH & BROADWAY

Dr. W. F. Huddel Reliable Dentist 202 1-2 S. Broadway

Colonist Rates From the East Sept. 25th to Oct. 10th. $38.00 from Chicago to Los Angeles. For full particulars, see C. A. THURSTON, G. A., C. & N. W. Ry. 508 So. Spring St.

The Bootery Smart Shoes for Women 432 BROADWAY

DR. COLEGROVE, Dentist 452½ South Broadway, Corner 5th, Over the Bank.

LOS ANGELES AQUEDUCT Store Keeper. Sale of Equipment and Material. 1116 Central Bldg.

GENERAL MACHINE TOOLS—Lathes—Drill Presses—Shapers—Planers. AIR COMPRESSORS for Oil Wells, Air Lift Pumping, Oil Atomizing, Garage & Mines. RIX COMPRESSED AIR & DRILL CO. "The Air-Compressor Shop." SAN FRANCISCO, 219 Spear Street. BAKERSFIELD, 5 Hopkins Building. LOS ANGELES, 120 East Third Street.

WEBB'S HAIR TONIC Cures Dandruff—stimulates growth of hair—prevents falling. The best hair tonic ever produced. For sale by BOSWELL & NOYES. 300 South Broadway, Corner Third. 50c

F. B. & E. MATTHIAS, Building Contractors ROOM 315 CURRIER BLDG.—PHONE MAIN 4528. Building Construction in all its Branches. DOWN-TOWN ALTERATIONS AND REPAIRS OUR SPECIALTY.

DRINK & DRUG TREATMENT NEAL INSTITUTE HOME 945 S. OLIVE ST. ANGELES 1061

El Segundo THE INDUSTRIAL CITY. El Segundo Land & Improvement Co. 135 Title Insurance Bldg.

Men's Suits Made to Order Scotch Tailors 330 S. Spring $15

Drink Puritas Distilled Water-5 Gallons 40c Phones: Home 10053, Main 8191. L. A. ICE AND COLD STORAGE CO.

Investigation.

FOR LIGHT ON GRAVE PROBLEM.

Senator Smith Condemns the Conduct of Mexico.

"Must Not Misconstrue Our Forbearance," He Says.

Conference With Fall to Be Held Here Today.

United States Senator William Alden Smith of Michigan arrived from El Paso in Santa Ana yesterday and during this week and perhaps longer will be engaged in this city in an inquiry along the same lines as that conducted at El Paso by the Senate Sub-Committee on Foreign Relations. Today he will meet Senator Fall of New Mexico here and at a conference definite plans for the investigation of this Coast will be made.

Those who came West for the inquiry with Senator Smith, who is chairman of the Sub-Committee, and Senator Fall are F. R. McCreary, formerly secretary of the American legation at Mexico City and former Minister to Santa Domingo and Honduras, Fred Ireland, expert stenographer of the Senate, and Elmer Bell, a page of the Senate. Senator Smith, his wife and son and Bell are visiting the Senator's parents, Mr. and Mrs. George R. Smith and sister, Mrs. Ella Fyfe, at their residence on French street in Santa Ana.

HARD TO UNDERSTAND.

"The complex and inexplicable character of the recent movements in Mexico," said Senator Smith at Santa Ana last night, "are a little difficult to understand. The force in rebellion at present in the field numbers about 15,000. The force of the Federal army I have never known exactly, but if these two forces could meet on a common battlefield the Mexican situation would be clarified in a very short time. There are undoubtedly some very able men on both sides.

"I have not attempted to go into the internal affairs of Mexico but have made diligent inquiry into the status and treatment accorded Americans doing business in that country and temporarily residing there and have no hesitation in condemning the treatment accorded citizens of our country. In view of the fact that Mexican citizens have always been treated with the utmost consideration here and that their rights of person and property have been the objects of the greatest solicitude on our part, I feel that the indifference of both elements in Mexico toward the welfare of Americans is a proper subject of criticism.

"They must not misconstrue our forbearance. It is not evidence of weakness but is an exhibition of patience and patriotism. This is especially true of our citizens residing on the border where they have been subjected to every kind of indignity. Southern chivalry has been subjected to a very severe test and the conduct of Texas, New Mexico and Arizona has been most praiseworthy.

"If foreigners could be given to understand that our government will protect its law abiding citizens wherever they are from cruelty and oppression, a much higher respect for our government would be shown. Of course we cannot afford to fly into a rage, or even take the first step that will lead to permanent breach without the utmost consideration being given to the subject. The spirit shown in the South has been reflected in the Washington government and yet I do not believe the situation with which we are confronted is fully appreciated.

"It would not be proper for me to criticise the course that has been taken but our relationship to the countries in this hemisphere, which I hope will grow closer and more intimate, calls for careful study and a remedy. Sane and sensible and just. How long we shall be obliged to maintain neutrality is largely an executive matter and unless some change is made before long the situation will call for more stringent measures than have yet been seriously considered.

"The Sub-Committee on Foreign Relations has undertaken to find out whether the revolutions in recent years in Mexico and Cuba have their origin and receive their encouragement from his side of the border and until we have exhausted our inquiry we should withhold our judgment.

"I am very hopeful that Senator Borah of Idaho and Senator Shively of Indiana will join Senator Fall and myself in this inquiry on the Pacific Coast. Nothing will be left undone to get at the truth concerning the matter especially delegated to us by the Senate to investigate."

PLANS ARE VAGUE.

Upon Senator Smith's return to Los Angeles today from Santa Ana the investigation here will be started immediately, although it is of a nature which may necessitate many secret conferences with perhaps but a single public hearing.

Endeavors last night to secure from McCreary at the Alexandria Hotel a statement as to the method of procedure intended to be pursued here failed. He explained that, being subordinate to Senator Smith, he could make no statements for the public.

From the trend of his remarks it is presumed that most of the work of investigation will be personal interviews with Los Angeles persons known to be able to shed some light on the questions. The committee is endeavoring to ascertain what individuals or corporations, if any, here or in Mexico or Cuba, are inciting rebellion in those countries. Its report will not be made public until it is formally presented to the United States Senate. Upon it hinges the question of intervention and also of the prosecution of those who may prove guilty of having violated the neutrality laws.

A suite of rooms has been engaged at the Alexandria Hotel by McCreary for the committee and it was stated last night that Senator Smith would arrive in Los Angeles today and start the investigation here.

Chamberlain's Colic, Cholera and Diarrhoea Remedy not only cures promptly but produces no unpleasant after effects. It never fails.—[Adv.

SAVED BY HAIR'S MARGIN.

(Continued from First Page.)

dent of the Cura Hidalgo Club, which has charge of the two days' celebration of the birth of the Mexican republic.

One of the hits of the programme was little Miss Anita Simon, 4-year-old mite, who sings and dances like a professional. When she finished she retired from the stage with her arms full of roses.

Miss Stella Gonzales and Miss Diana Rico gave some beautiful dancing. The latter has never had a lesson, but dances as if she had done nothing else all her life. Mrs. Dollie Washburn gave a whistling solo which was received with favor. Miss Aldonza Rico sang "La Golondrina" in a voice which while not strong, was sympathetic and sweet. Miss Grace Talamantes, who was to have given a selection from Carmen in costume, was incapacitated by a bad cold.

Today the programme will continue, the features being a big parade which will start from the Plaza at 10 o'clock.

Some Picturesque Fiesta Figures

In the programme celebrating the anniversary of the independence of Mexico at Luna Park yesterday.

AT SCHUETZEN PARK.

La Junta Patriotica de Los Angeles was responsible for the successful celebration of Mexican Independence at Schuetzen Park yesterday, an observance which took form in a picnic and barbecue followed by a number of races, a dancing contest and other features intended for the total elimination of Dull Care.

C. E. Whitesides addressed the 2000 merrymakers and discussed the significance of the day and the organization of the Junta and its purposes which is to instill loyalty, fire patriotism and celebrate national fete days. Raymond Jung was another speaker.

Patrolman H. A. McClain was on hand to preserve order, but finding time hanging heavily on his hands he entered the fat man's 100-yard dash, and finished with a box of prize cigars in his possession. His time is officially given as nothing and four-fifths.

The dreamy cadences of the waltz attracted the crowd to the dancing pavilion, where Pauline B. Nefroney and Eugene Long succeeded in dancing down the other contestants for terpsichorean honors, although Miss Marron of Monrovia was a close second.

Frank J. B. Young is president of La Junta; Manuel M. Meras, vice-president; Robert P. Rivera, secretary, and Walter S. Gates, treasurer.

THE SEAMY SIDE.

A guitar, several knives and a few rocks were used by Mexicans upon their fellow-countrymen in different sections of the city yesterday in disturbances incidental to the celebration.

Cenobio Vargas of Spadra is thought to be dying at the County Hospital as the result of a knife thrust in the abdomen, which partially disemboweled him. He says he was attacked by an unidentified stranger while walking with a friend near Alliso and Alameda streets. Vargas came to Los Angeles Saturday with his family to participate in the celebration.

Manuel Mendez was cut with a knife and beaten over the head and legs with a guitar in the hands of his step-son, Avila Tiburcio, at No. 1758 East Thirty-eighth street. The instrument was ruined, and Mendez's ankle was dislocated. He retaliated with rocks.

Frank Antonez and G. N. Gonez were arrested after a fight, in which the former was cut five times. None of his wounds is dangerous. Rocks were also used in this disturbance, which occurred in the southern section of the city.

NATIONS MOURN TOGETHER.

(Continued from First Page.)

are one with you in the development of the far East."

F. D. R. Moote, president of the Japanese-American Fraternity, declared the reign just ended to have been epoch making in its permanency and spread of religious freedom under the liberal policy of the Emperor.

Prof. Dixon, of the University of Southern California, who lived for many years in Japan, and knew the Emperor personally, concluded the English addresses with a warm tribute to the "man who was more King than Emperor."

"He surrounded himself with no arrogance or ostentation," he said, "and the year 1912 sees the close of the greatest era of a great country; an era symbolized by simplicity, dignity, and devotion to duty."

SCHUYLER FUNERAL TUESDAY.

Noted Engineer Who Died at Ocean Park Occupied High Place in His Profession.

SANTA MONICA, Sept. 15.—The excitement and exertion of saving family treasures when his residence was threatened by sparks from the Ocean Park fire proving too much for the constitution undermined by illness, James Dix Schuyler, world renowned engineer, died at his home, 160 Hill street, Saturday morning.

Schuyler's name will go down in history as one of the greatest engineers of the century. The United States government and several foreign nations have sought the services and advice of Schuyler in great enterprises. He was named as one of a board of seven engineers of national repute to report upon the feasibility of the Gatun dam, in the Panama canal work. He accompanied President Taft on the President's official visit of inspection of the Panama Canal. The governments of Canada, Brazil, Spain and Mexico have availed themselves of his valuable services in construction work. Mr. Schuyler's brain evolved the plan for supplying the city of Tokio, Japan, with heat and light through hydraulic power.

Schuyler was a member of the American Society of Engineers, which organization he served as vice-president in 1895, and was also a member of the Institue of Civil Engineers of London. He was a member of the Southern California Association of Engineers and Architects. He was appointed one of the engineers who devised the early Owens river aqueduct work, and was at one time an assistant State engineer. He was a member of the California, Union League, and Gamut Clubs of Los Angeles, and had hosts of friends in Southern California.

Schuyler was born in Ithaca, N. Y., February 12, 1848, and moved to California in the spring of 1872, going to San Diego county. He removed six years later to Los Angles, and for the past eight years has lived here. He leaves a widow and two nephews, Carl F. Schuyler and Walter F. Schuyler, prominent attorneys of Denver, Colo. Brig.-Gen. Walter S. Schuyler, commander of the Department of California, United States Army, is a cousin.

The funeral will be held at the Kirkelle Undertaking Parlors Tuesday afternoon at two o'clock, interment to be held in Rosedale cemetery, Los Angeles. Members of the Southern California Society of Engineers and Architects are to be pallbearers.

If You Want to Go East C. Haydock.

F1616, Main 1616. L. C. R. R., 116 W. Sixth st.

LEWIS' Single Binder is the best quality and best selling 5c cigar on the market.

Big Bonus Discontinued

On or before October 31, 1912, the GREAT AMERICAN SUBDIVISION COMPANY will discontinue the bonus of one share of Common Stock given with each share of its 8 Per Cent. Cumulative, Participative Preferred Stock. Immediately thereafter the Common Stock will be open to subscription at $1.05 per share.

A RECORD SUBSCRIPTION

In less than four months over 200,000 shares (par value $1.00 each) of the GREAT AMERICAN SUBDIVISION COMPANY'S 8 per cent. Preferred Stock have been subscribed, the subscribers receiving an equal number of shares of Common Stock as bonus. On August 1, 1912, the price of the Preferred Stock was advanced from Par ($1.00) to $1.25. The Company purposes disposing of 100,000 shares more of the Preferred Stock at this advanced price of $1.25 per share, giving with each share of the Preferred a bonus of one share of Common, PROVIDED, however, that the bonus of Common Stock will be positively discontinued not later than October 31, 1912, whether the present allotment of 100,000 shares of Preferred Stock at $1.25 has been subscribed or not. The Common Stock then will be obtainable only by subscription at $1.05 per share, and from time to time thereafter, as the progress of the Company warrants, the price of this stock will be advanced. At the rate subscriptions are coming in, the present allotment of 100,000 shares at $1.25 will be entirely subscribed considerably prior to October 31, 1912.

COMMON STOCK MAKING PROFITS

The discontinuance of the Common Stock bonus and the placing of that stock on the market at $1.05 per share not later than October 31, 1912, means that the conditions named by the California Finance Company regarding this stock in its Executive Special Guarantee, will be fulfilled at least one month prior to the date stipulated. This step is justified, in the opinion of the Board of Directors of the GREAT AMERICAN SUBDIVISION COMPANY, by the actual increase of that corporation's assets and its splendid progress, generally. The Common Stock has already become a profit-maker. The investor who received this Common Stock free, as a bonus, is the beneficiary of a quick increment and may expect that soon the stock that cost nothing will be worth what was paid for the 8 per cent. Preferred Stock.

CONFIDENCE COMMANDED

The progress of the GREAT AMERICAN SUBDIVISION COMPANY has made it noteworthy among corporations of the kind and exemplifies the potency of a capable, aggressive management, a management of strong men, each one fully qualified for his managerial responsibilities and entitled to the absolute confidence of the investor. In less than four months over 200,000 shares of the Preferred Stock (par value $1.00,) fully paid up, has been disposed of with practically no effort at publicity. This stock has not been subscribed for by people in the proportion of a few shares each, payable in long drawnout installments. The average of the subscriptions is about $2000, and in every case the TOTAL of the consideration for the subscription has been received, giving to the Company immediately the full financial benefit of the subscription.

WORTH OVER $18,000,000

With few exceptions the stockholders of the GREAT AMERICAN SUBDIVISION COMPANY are representative of the solid financial citizenship of Southern California, embracing capitalists, bankers, merchants, land owners and others whose interests relate them intimately with the vital upbuilding forces of the State. The aggregate personal wealth of these stockholders is estimated at over $18,000,000. This is a stockholders' personnel of which any corporation anywhere could be proud and which no similar California corporation can show the acquisition of in so short time, if indeed at all. No better testimonial to the character and efficiency of a company's management is needed than a list of stockholders that so typifies wealth, conservatism and business sagacity.

WORLD'S SAFEST BUSINESS

The GREAT AMERICAN SUBDIVISION COMPANY is engaged in a business absolute as to safety and beyond controversy as to huge profit—buying desirably situated land in large tracts and subdividing and retailing the properties in smaller parcels, villa sites or residence lots, as the location may make appropriate, with or without improvement, as may be expedient. Innumerable individuals and corporations have made and are making splendid fortunes out of the straight and simple business of buying the earth wholesale and selling it retail and the GREAT AMERICAN SUBDIVISION COMPANY can be expected to do the same with resultant handsome profit to its stockholders.

The GREAT AMERICAN SUBDIVISION COMPANY'S holdings embrace over 1500 acres of land in tracts and numerous parcels in and adjacent to the cities of San Diego, Los Angeles, Redlands, Perris, Escondido and La Mesa, and negotiations are pending for the acquisition of other desirable properties.

THE CITIES OF PHENOMENAL GROWTH

The realty operations of the GREAT AMERICAN SUBDIVISION COMPANY are chiefly in or adjacent to the cities in which it maintains its offices, San Diego and Los Angeles. The cities named have long led all cities of the Union in increase of population and building. In ten years the population of San Diego increased 400 per cent. In the same time the population of Los Angeles has increased 350 per cent. According to the official reports of the Construction News, of Chicago, San Diego shows an increase in building for the month of August, 1912, over the corresponding month in 1911, of 109 per cent., and Los Angeles an increase of 82 per cent., figures which place these two phenomenal Southern California cities far and away in the lead in this most essential element in community development BUILDING. Population and improvement are the makers of land values. San Diego and Los Angeles are making land values faster than any other cities in the United States and every shareholder in the GREAT AMERICAN SUBDIVISION COMPANY is a participant in the values thus made, values mounting with each day's accretion of population and improvement.

BIG BONUS INDEED

As all of the GREAT AMERICAN SUBDIVISION COMPANY'S net profits, in excess of the 8 per cent. per annum guaranteed the Preferred Stock, are divided equally between the Preferred Stock and the Common Stock, it is apparent that the latter should prove a generous income-producer and to those receiving it free with the Preferred Stock, constitute a BIG BONUS, indeed. To repeat, however, this BIG BONUS will be discontinued not later than October 31, 1912, and thereafter the Common Stock may be had only by subscription, the initial subscription being $1.05 per share.

California Finance Company

—AGENTS FOR THE—

Great American Subdivision Co.

Home Offices Union Bldg., San Diego, Cal.

Branch Offices Story Bldg., Los Angeles, Cal.

EPTEMBER 16, 1912.—[PART

ntinued

DIVISION COMPANY will
are of its 8 Per Cent. Cumula-
on Stock will be open to sub-

PTION

of the GREAT AMERICAN
een subscribed, the subscribers
ugust 1, 1912, the price of the
mpany purposes disposing of
25 per share, giving with each
D, however, that the bonus of
1912, whether the present al-
d or not. The Common Stock
time to time thereafter, as the
ed. At the rate subscriptions
ntirely subscribed considerably.

PROFITS

at stock on the market at $1.05
ned by the California Finance
e fulfilled at least one month
the Board of Directors of the
increase of that corporation's
eady become a profit-maker.
iary of a quick increment and
paid for the 8 per cent. Pre-

NDED

OMPANY has made it note-
capable, aggressive manage-
erial responsibilities and enti-
ver 200,000 shares of the Pre-
ith practically no effort at
portion of a few shares each,
s is about $2000, and in every
ived, giving to the Company

,000

N SUBDIVISION COM-
California, embracing capi-
te them intimately with the
f these stockholders is esti-
orporation anywhere could be
of in so short time, if indeed
management is needed than a
city.

NESS

aged in a business absolute as
ated land in large tracts and
ence lots, as the location may
Innumerable individuals and
ght and simple business of
ERICAN SUBDIVISION
profit to its stockholders.
ings embrace over 1500 acres
n Diego, Los Angeles, Red-
the acquisition of other de-

GROWTH

ON COMPANY are chief-
d Los Angeles. The cities
building. In ten years the
pulation of Los Angeles has
ion News, of Chicago, San
the corresponding month in
s which place these two phe-
essential element in com-
makers of land values. San
s in the United States and
PANY is a participant in
ion and improvement.

"S net profits, in excess of
ally between the Preferred
generous income-producer
ONUS, indeed. To repeat,
, 1912, and thereafter the
ng $1.05 per share.

mpany

sion Co.
Offices
os Angeles, Cal.

Engi-
pali-
ydock.
ssth st.
quality

Diamonds, Jewelry, Silver
at what a pawnbroker would
We are positively closing
EVERYTHING.
A. B. COHN & BROS.,
Corner Third and Main Sts.

MORNING.

Los Angeles Daily Times.

SEPTEMBER 16, 1912.—[PART II.] 7

FACES;
STUMBLY.

Kids Start to
Today.

Books of Big Books
n Earnest.

Sugar Coat
Education.

KINGSLEY.

first day of school.
ment of delight, or chagrin,
the they want to ex-
ervey whoops—from
tention energy. $5,000
ed upon their
teachers today.
Studio Freshies with
ir hows, and their
ing out behind; the
with painfully clean faces
ow; all the Prudie Par-
John and Paul Dombeys
Flora and Dottie Dimples
ery of kid-dom will seize,
e in sheer charity, their sev-
ed proceed, more or
ds to the places of
pleasing and pragmatic

of schools and circus
isn't it tough on a kid?"
parents would look with
, tipped with suspicion,
for who would exalt
the pink lemonade,
the calliope, and the
much above the lure
ring."
old days when "lick-
" went hand in hand
ray. No more, as in
what it's time for school
the fall, does the young-
dread is draughts, hoping
are fierce; no more does
stomach ache, vis the
ache, in the hope of
and immunity from
there are still some
who have hoped against
ance that the house would
finally lose its money
other little thing would
prevent their going to
this morning they've lost

OTHER SIDE.

to raise chickens this

to learn to make cake

to learn arithmetic and
by keeping store!"
to make my winter
ad hat!"
to build a Morris chair
ster and a swell dining-
for my mother!"
some of the ejaculations
this morning. For be-
ply our knowledge of the
to the teaching of ge-
our geography to our
ting; our mathematics
ding of tables and chairs;
to interior decoration.
ds of Squeers, I've goes
it."
to fishing," says Tom

, go fishing," says Su-
Francis, "but you can't
with that bent pin; you'd
the different fish and
nature study class."
saw and hammer," says
Tolliver.
says Superintendent
you'll find what you need
Polytechnic. Go right

to a dress designer and
real money," says Jenny

is sent to one of the
and left to study out-of-
h exercise as she
"luck that is bad and
are queer."
they bothink about noth-
like.
to Los Angeles you
anything about every-
the superintendent.
at his own expense.
of the success of the
small boys and girls
to be driven away
nection work in the
o'clock, and boys with-
pestering the board to
holidays in the work-
schools.

SCHOOL'S LIKE.

schools will avail them-
intermediate courses in
vocational work, and
will take the High
is home economics,
industrial arts, including
, forge, foundry, the
, including electricity,
and surveying and archi-
, and the very popu-
and commercial

these college courses, given
high schools, and which
the first two years of col-
the practical side of these
studied still farther, giv-
more a highly cultural
to chosen subject. Do-
courses will include house-
, home decoration
physics; the art courses
ture, art photography
direction; the engineer-
practical work in the

isn't any different from
ay more," said a little girl.
practice my music at
when I get tired I can
the playground or work in
the study under the trees.
to school because there
other kids."
I'm goin' to school next

of G.A.R. grandfather
Encampment at the red-
ver."
," he mused for a
. Then he looked re-
"we're just going to play
ver."
pressed the youngster
ulder with a giant stride
we don't study in-doors
other, except sloyd—we
out under the trees
going to raise peas this

NEIGHBORS.

Shooting in
Besieges the Police on
Block.

turmoil followed by a
aroused the neighbor-
Hill Hunter street yes-
and brought the po-
the scene. The princi-
ing in the officers, were

Milton B. Woods of that address and his step-son, a son of Mrs. Woods by a former marriage, residing at No. 1820 East Thirty-seventh street. The latter's wife has been sick for a few days. Mrs. Woods took their child to her home that it might receive proper attention.

Woods is said to have resented this. Quarrels culminated yesterday in the elder man procuring a revolver, it is charged, A scuffle resulted in its discharge. Woods is said to have left hurriedly.

WOMAN, KNIFE, JAIL.

Trouble in Family Ends in Cutting Scrape That Sends Two Brothers to the Hospital.

A cutting scrape over a woman late Saturday night sent two men to the Receiving Hospital and one of them later to the City Jail, where he was booked on suspicion.

Santos Castro, No. 723 Jackson street, is said to have been the cause of the fight, and is charged with wielding the knife. He escaped. J. Vierial, called the jealous husband, is locked up. His brother, A. Vierial, was also stabbed, but not seriously.

J. Vierial, the police say, accused Castro of being too demonstrative towards Mrs. Vierial. There was a quarrel and, according to the police, Castro drew a knife. A. Vierial went to his brother's assistance. In the mix-up the brothers were stabbed.

DRASTIC MEASURES.

Councilman Would Have Colleagues Bounced by Socialists if They Fail to Relieve Congestion.

"If the City Council does not relieve the congestion in Main street pretty pronto you ought to get every one of them out of office."

The sentiment was Councilman Topham's expressed yesterday afternoon at a meeting of Socialists held in Blanchard Hall and addressed by the Councilman on "Some Things Los Angeles Must Do." The audience applauded the suggestion with enthusiasm.

Topham declared in favor of publicity in the conduct of city business. "The day of back-door politics has passed away," he said, "and a public officer has a right to declare where, how and why he stands on any given question."

Commending the aqueduct as the "greatest of engineering feats, built rightly and substantially," he urged the obligation devolving upon the city to provide for an adequate distributing system and the development of electric power.

He advocated the postponement of the construction of the proposed municipal railroad which he declares is not needed yet and would serve to delay the building of a distributing and power system. He declared in favor of granting the San Pedro street franchise to the Pacific Electric Company under the safeguards which are proposed and which he says afford the city the right to take over the line whenever it has the money and meanwhile the public's rights are amply conserved.

The speaker was by no means sure that the city should build its municipal line on San Pedro street. He said the city road should be brought in over a private right of way to the river bed and thence by that route where it would annoy no one.

Physiological.

FATE COMES IN QUEER GUISE.

BLIND AND NERVELESS CLASH ON BROAD HIGHWAY.

Flying Electric Seriously Injures Sightless Pedestrian — Abnormal Hearing No Substitute for Sight, and Steering Lever Set When Nervous Impulses Fail.

Fate causing the blind to lead the blind is responsible for no madder prank than that of causing a man with a nervous affection of the arms to strike in his electric brougham a sightless pedestrian pausing hesitantly in the middle of the road.

The victim of this freakish accident, still lying on a bed of pain while his wife and little daughter are in sore straits to keep the wolf from the door, is W. W. Snow, No. 136 North Vine avenue, Hollywood. The man who ran over him is Otto Arnold, No. 1231 Leighton avenue.

Snow is totally blind. He had gone out to do an errand for his wife, who was hostess at a small birthday party. While the guests awaited his return he was being carried bleeding and stunned, into the office of a Hollywood physician, and it was some time before they knew what had befallen him.

By the compensatory development often noted in the blind, Snow's sense of hearing has become abnormally acute. He says Arnold sounded no bell, but that he heard the car long before it struck him, although he did not know which way to turn to avoid it, and that he stood still. He states that Arnold's nervous affliction prevented him from swerving to the right, although the street was clear.

Arnold's version is that he rang his bell and that Snow would not have been hit if he had stood still. He says he did not know his victim was blind. Pedestrians and an automobile party took Snow to a doctor's office, where he was followed by Arnold and his family, to learn whether he had been hurt. They later reported the accident at the Hollywood police station.

"Arnold says he will pay the doctor's bill," said Snow yesterday, "but I think he should do more than that. This accident has taken all our money and my wife cannot practice her trade of manicurist and hair dresser when she is obliged to care for me. Francis, our daughter, is only 6; too young to help much."

Snow came to Los Angeles six years ago. He is a brother-in-law of Mrs. J. M. Hunter, whose husband is secretary and manager of the Provident Mutual Building and Loan Association. Snow became blind from a mysterious ailment after arriving in Los Angeles. For many years he lived in Chicago, where he was employed by the S. and S. and Swift Brothers packing companies.

THE TIMES may be mailed, postage paid, for 25 cents to any address in the United States, Mexico or Canada, for one week, containing a full account of the G.A.R. Convention. Orders may be left at The Times office, No. 615 South Spring st., or No. 114 South Broadway, or with any regular Times agent.

"BURKE'S Dry Gin—is the finest dry gin imported—absolutely pure."

Rapid-Fire.

SWIFT ANSWER TO MOOSE CALL.

BEDE AND HARLAN STALKING THE BIG NOISE.

Great Mass Meeting of Real Republicans to Cheer Taft Tomorrow Night at Temple Auditorium. Many Prominent Citizens Pledge Support to President.

Hot on Roosevelt's heels and shattering the arguments of the third-termer, Hon. John Maynard Harlan of Chicago and ex-Congressman J. Adam Bede of Minnesota will address a giant mass meeting of Taft supporters tomorrow night at the Auditorium.

Bede and Harlan have followed the Bull Moose for the past two weeks and have made his trial hot throughout the Northwest. They will arrive at the Southern Pacific station tomorrow afternoon at 3:45 o'clock and will be escorted to the Alexandria by a delegation of Republicans, who will tender them a dinner and reception before the rally opens at 7:30 o'clock.

Bede's speech will scintillate, if he sustains the reputation as a wit that followed him from Minnesota into Congress, where he was continually in demand as a campaign and after-dinner speaker. Harlan comes of a distinguished family and his father was the late Justice Harlan of the United States Supreme Court.

Col. W. H. Holabird, one of the stalwart Republicans of the southland, will preside, and the following well-known Taft supporters, chosen as vice-presidents of the meeting, will have places reserved for them on the platform:

Gov. Henry T. Gage, W. C. Patterson, Gen. Harrison Gray Otis, Judge Walter Bordwell, Gen. Robert Wankowski, Oscar Lawler, H. Z. Osborn, John D. Fredericks, Henry E. Huntington, Gov. J. J. Gosper, John Murray Marshal, W. W. Mines, C. L. Bagley, Thomas K. Kase, John G. Mott, A. W. Francisco, H. R. McCullough.

P. W. Weidner, M. J. Monnette, Capt. W. T. Helm, F. M. Douglas, Phillip L. Wilson, Joseph Scott, Hon. F. P. Flint, Bradner W. Lee, George W. Burton, Judge N. Blackstock, P. H. Griffith, E. E. Edmonds, A. B. Cass, J. E. Fishburn, Col. A. Stutsman, W. J. Variel, E. W. Britt, W. W. Phelps, George N. Black.

Judge Wheaton A. Gray, Hon. Thomas Fitch, Hon. C. C. Chapman, Hon. E. A. Meserve, Kenton A. Miller, C. A. Post, Col. R. W. Richardson, E. E. Selph, Seward A. Simons, C. Randall Sparks, Bert L. Farmer, Leo V. Youngworth, Prof. George L. Raymond, Rev. Baker P. Lee.

Judge J. W. Ballard, Charles Cassatt Davis, F. E. Dominguez, Guerney E. Newlin, Harry Barndollar, R. H. Jackson, M. W. Sweetser, Morris H. Wilson, E. E. Gillen, H. G. Tinsley, J. L. Mathews, James McFadden, Thomas Newlin, John B. Miller, A. A. Martin.

Col. E. H. Lahee, J. M. Glass, G. W. E. Griffith, George Epstein, Capt. J. Franklin Burns, Rev. W. A. Knighten, F. C. Finkle, Dr. Joseph Kurtz, W. M. Bowen, P. J. McDonald, Owen McAleer, Theodore Johnson, A. C. Bird, Dr. Granville McGowan.

A. A. Allen, George P. Adams, A. E. Davis, Frank G. Hogan, P. J. Beveridge, Byron Erkenbrecher, Judge W. R. Hervey, R. M. Miller, Carl McStay, T. E. Newlin, W. L. Valentine.

Frank B. Long, Angus Lindley, J. V. Vickers, Louis M. Cole, Phillip Kitchin, W. I. Hollingsworth, J. D. Mercereau, William Lacey, W. P. Jeffries, H. G. Krohn, Horace J. Prince, R. A. Rowan.

Robert Marsh, Jotham Bixby, A. A. Martin, George R. Davis, E. P. Johnson, Eddy M. Campbell, Louis Isaacs, Maj. John R. Payne, C. C. Loomis, Gen. A. J. Sampson, Dr. J. W. Prendergast, W. L. Rickertson, Capt. Frank Barrett, S. R. Snow, E. A. Tucker, Louis F. Vetter, John Thurman, W. C. Durgin, Daniel Durkee, J. W. Calvert.

Hon. Cornelius Cole, N. A. Dunning, J. P. Transue, W. C. Mushet, Norman A. Baille, Dr. Samuel C. Balch, W. F. Ball, Alfred L. Bartlett, Charles Brazee, Dr. Norman Bridge, Melvin Campbell, I. S. Carter, John Castero, John E. Coffin, Lew W. Collins, Harold S. Cook, A. L. Crandall, Harvey Crane, Richard J. Culver, Dr. C. B. Dickson, C. C. Doran, R. H. Dow.

F. A. Duggan, H. F. Edsall, P. A. Eissen, Jr., Otto Emme, William H. Fisher, B. F. Greaves, F. E. Hand, H. G. Holabird, G. Ray Horton, Dr. L. J. Huff, Leonard J. Husar, Frank A. Jay, Gail B. Johnson, C. E. Jones, Fenton T. Knight, John L. McGonigle, M. J. McLees, Lee R. Matthews, H. R. Maurer, Vincent Morgan, Z. T. Nelson, C. F. Parker, Sloan Pitzer, E. K. Potter, H. P. Redman, F. C. Roberts, J. C. Sherer, George S. Siemon, H. W. Skelton.

C. L. Smith, Fred Spring, Frank Stewart, Arthur Veitch, Rupert B. Turnbull, J. S. Wagner, Arthur A. Weber, I. Weinberg, H. N. Wells, John Robert White, Jr., R. A. Whitson, E. L. Wisdom, B. V. Moore, Sherrill B. Osborne, Frank Harbert, Clement L. Shinn.

Mrs. M. L. Blackstone, Mrs. J. B. Binford, Miss Winifred C. Ballard, Mrs. Clara B. Brown, Mrs. William Brizzolori, Mrs. W. B. Ballard, Mrs. J. W. Burke, Mrs. J. W. Calvert, Mrs. L. M. Conrad, Mrs. Clara Sowers, Mrs. A. U. Sanford, Mrs. Homer Tourjee, Mrs. M. E. Collins.

Mrs. Clara Shortridge Foltz, Mrs. Seward A. Simons, Mrs. A. W. Francisco, Mrs. Henry C. Dillon, Mrs. Ella L. Westland, Mrs. Louis A. Gould.

Mrs. Cornelius Cole, Mrs. Schuyler Cole, Mrs. Thomas N. Newell, Mrs. John Adams Payne, Mrs. George Wilshire, Mrs. Alice C. Snyder, Mrs. Allan Aldrich, Mrs. M. A. Mihran, Dr. Elizabeth F. Kearney, Mrs. A. S. Danforth, Dr. Helen O. Anderson, Mrs. James Henry Ballagh, Mrs. George W. Adams, Mrs. C. L. Bagley, Mrs. A. A. Martin, Mrs. Margaret J. Frick.

Dr. Emma M. Carson, Miss E. L. Hobbs, Mrs. Katherine A. McKenna, Mrs. S. A. Preston, Miss A. L. Green, Mrs. Florence Fisher, Mrs. Carrie S. Green, Mrs. P. P. Morrison, Mrs. W. W. Stilson, Mrs. W. C. Patterson, Mrs. E. C. deFraine, Miss C. B. Conger, Mrs. J. Frankenfield, Mrs. Frank B. Long, Miss Alice J. Stevens, Mrs. R. W. Schuck, Mrs. M. E. Moore, Miss V. B. Moore.

Mrs. Edgar Gardner, Mrs. Henry M. Wisler, Mrs. A. B. Blaisdell, Mrs. M. A. Bostwick, Mrs. Alice N. Brown, Mrs. George L. Crenshaw, Mrs. F. M. Douglass, Mrs. H. W. Frank, Miss Margaret Goetz, Mrs. Gustave Gerhung, Mrs. N. D. Gleason, Miss M. L. Hussey, Mrs. P. W. McStay, Mrs. J. D. Mercereau, Mrs. M. A. Newmark, Mrs. Malcolm Peters, Mrs. M. M. Pierce, Mrs. D. B. Rambsdell, Mrs. E. A. Wallis, Mrs. C. B. Thompson, Mrs. R. W. Richardson, Mrs. Emma Pinkerton, Miss Anna Dillon.

The reception committee will be made up of H. M. Wisler, chairman, Hon. Frank P. Flint, D. Norman Bridge, Vincent Morgan, Hon. P. A. Stanton, W. A. Hammel, W. M. Garland, Robert Sweeny, Oscar L. Horn.

You'll Be in on the Ground Floor of the Booklovers' Contest

If You Subscribe to the Times, and Have an Answer Book

Why? Because The Times costs only 2½ cents a copy, by the month, and if you subscribe for three months you get 35 pictures free with the Answer Book.

Read This Carefully

If you have an Answer Book you need only one copy of each picture, yet you can make one, or three or six or ten answers to each picture. You don't have to get extra pictures and coupons to make extra answers.

The top pages of the Answer Book are numbered from 1 to 77 inclusive. On the top page of page 1, for instance, you paste picture No. 1. On the bottom page of page 1 are ten spaces marked off. Here you write down your answer or answers you want to make to picture No. 1. And so for picture No. 2. It is pasted on the top page of page 2 and the answer or answers written on the bottom of page 2. And so for the 77 pictures.

You need have only one copy of each of the 77 pictures, but you can write down as many answers to each picture as you want to, just so you don't make more than ten answers to any one picture.

The Answer Book is of convenient size to carry in the pocket or satchel. In shape it resembles a stenographer's note book—opens from the bottom like a note book, not from the side, like a story book.

And, printed in the Answer Book are six certificates, each one of which is good for six pictures, with the exception of the last or sixth certificate, which is good for five pictures. To get these 6 certificates with the Answer Book all that is necessary for you to do is to sign a three months' subscription blank, agreeing to take the paper for that period. You will need the paper every day anyway in order to get the daily paper, keep posted about the contest, so you might just as well take the paper and get the 35 FREE pictures with the Answer Book.

Certificate No. 1 is good for pictures from No. 36 to 41 inclusive.
Certificate No. 2 is good for pictures from No. 42 to 47 inclusive.
Certificate No. 3 is good for pictures from No. 48 to 53 inclusive.
Certificate No. 4 is good for pictures from No. 54 to 59 inclusive.
Certificate No. 5 is good for pictures from No. 60 to 65 inclusive.
Certificate No. 6 is good for pictures from No. 66 to 70 inclusive.

Be sure you send in the proper certificates for the pictures you desire. And remember that no certificates are redeemable until the pictures for which they are good have appeared in the paper.

For instance, suppose you wish pictures No. 36 to 41. If these pictures have already appeared in the paper, you tear out certificate No. 1 and present it at the office of The Times, and the clerk will give you the pictures, or send in the certificate by mail with the proper postage and the pictures will be sent you. If you wish pictures No. 36 to 47 tear out certificates No. 1 and 2. If you wish pictures No. 36 to 59 tear out certificates No. 1, 2, 3 and 4. Of course you cannot use a certificate for pictures until the actual pictures you want have been published in the paper. For instance, if you wish pictures No. 60 to 65, you would have to wait until pictures No. 60, 61, 62, 63, 64 and 65 had actually appeared in the paper.

Read This Over

Get the Contest Catalogue. Printed in this Catalogue you will find SEVEN certificates. Each certificate is good for five pictures. Thus you get 35 pictures free with the Catalogue. For instance, Certificate No. 1 is good for pictures No. 1 to 5; Certificate No. 2 is good for pictures from No. 6 to 10; Certificate No. 3 is good for pictures No. 11 to 15; Certificate No. 4 is good for pictures from No. 16 to 20; Certificate No. 5 is good for pictures from No. 21 to 25; Certificate No. 6 is good for pictures from No. 26 to 30; Certificate No. 7 is good for pictures from No. 31 to 35.

How to Use the Certificates

If you wish pictures No. 1 to 5, tear out certificate No. 1 and present it at the office of The Times, and the clerk will give you the pictures, or send in the certificate by mail with the proper postage and the pictures will be mailed to you. If you wish pictures from No. 1 to 10, tear out certificates No. 1 and 2. If you wish pictures from No. 1 to 20, tear out certificates No. 1, 2, 3 and 4. Of course you cannot use a certificate for pictures until the actual pictures you want have been published in the paper. For instance, if you wished pictures No. 31 to 35, you would have to wait until pictures No. 31, 32, 33, 34 and 35 have been actually printed in the paper.

What the Catalogue Is

The Contest Catalogue is well worth possessing. It is a list of 4500 book titles. From this collection of titles the 77 titles represented by the 77 pictures that appear in the contest are selected. Thus, ALL the 77 correct titles are in the Catalogue. No more valuable aid could be given a contestant than the catalogue furnished. Suppose a picture represents a battlefield, in which a company of cavalry is riding down and routing an infantry command. Suppose that picture was drawn to represent the title "Overcome by the Cavalry." Well, if you have a Catalogue you will not have to know, to begin with, that such a title exists. Use your ingenuity in figuring out what titles that picture might represent. Then look in your catalogue to see if any such titles are listed there. If you do not find one of your possible titles in the catalogues, then you can be sure that the title is not correct.

For All the Correct Titles Are in the Catalogue

If you use your ingenuity and your catalogue you will win. And with every catalogue, remember, certificates redeemable for the first 35 pictures are given away FREE. This is a double opportunity for you—the catalogue and the first 35 pictures together.

NOTICE—Contestants desiring 35 pictures free indicate by marking an (X) in the space outlined below, otherwise they will receive the Answer Book only.

Booklovers' Contest Editor,
Los Angeles Times,
Los Angeles.

Find herewith 70 cents (75 cents by mail) for which deliver me your Answer Book and six certificates redeemable as the pictures appear in the contest for pictures No. 36 to 70. I agree to subscribe to The Times or continue to take the paper for three months from date. Please see that the paper is delivered to my address regularly for that period or thereafter until I forbid. (State if old or new subscriber.)

Name .....

Street and Number .....

City and State ....., R. F. D.....

SPECIAL ATTENTION—Mark in the bracket (X) if you desire the 35 pictures free; otherwise you only get the book at 70 cents if you call at the office, or 75 cents by mail. ( )

USE THIS ORDER FORM

BOOKLOVERS' CONTEST EDITOR,
LOS ANGELES TIMES,
LOS ANGELES CAL.

Inclosed find 40 cents, for which send me a Booklovers' Contest catalogue of 4500 titles and the 7 certificates redeemable for the first 35 pictures free.

NAME .....

STREET AND NO. .....

CITY AND STATE .....

Rules That Will Govern The Times Booklovers' Contest

The contest is open to everybody. Only Times employees and members of their families are barred. Daily for 77 days will be published in The Times a picture representing the title of a book, one each day. Beneath this picture will be a coupon to fill in with the name of the book and the author, together with name and address of entrant.

Cut out the picture and coupon, filling in the book title and author's name, writing your name and address neatly and plainly in the place provided.

No restrictions are placed on the manner in which answers to pictures are secured. Each picture represents the title of one book only. If you are not certain of your solution you may send in one to ten answers to the picture. NO MORE THAN TEN ANSWERS WILL BE ACCEPTED TO A PICTURE. Incorrect answers will not count against contestant if correct answer is also given. And put one answer to each picture and coupon. Extra coupons must be secured and used for extra answers. All answers to each picture must be kept together in compiling your set.

Additional pictures and coupons may be obtained at The Times office, by mail or by person. Answers will not be accepted unless they are properly filled out on the coupons appearing beneath each picture. It is necessary that pictures be sent in with the answers in order that all answers may be uniform.

When you have all 77 answers, fasten them together and bring them or mail them in a neat flat package—not folded or rolled—to The Times office, addressed "BOOKLOVERS' CONTEST EDITOR." Prizes will be awarded contestants sending in the largest number of correct solutions. In the event of two or more persons having the same number of correct solutions, the person using the smallest number of extra coupons in the set of answers will be declared the winner. In event of two or more persons having the same number of correct solutions, and using the same number of coupons, an equal interest in the prizes tied for will be given to each of the tying contestants, or the persons involved in the tie may choose any one of the other lesser prizes.

More than one prize will not be awarded to any one family, but each member of the family may enter the contest and submit a complete set.

Only one complete set (comprising not more than 10 answers to any one picture) of answers may be submitted by a contestant. Awards will be made strictly according to the merit of each separate list. The names of more than one person must not be written on any one coupon.

All answers will be considered on their merits. The first set filed will have no preference over the last set filed; provided only that answers must be filed within the time specified after the last picture has appeared.

The awards will be made by the Contest Editor and three well-known citizens whose names will be announced later.

The correct answers to the series of pictures will be filed with a local trust company or bank a week previous to the close of the contest.

Entry to the contest may be made at any time. All communications or letters of inquiry concerning the contest should be addressed to the Booklovers' Contest Editor, The Times.

The Times
Booklovers' Contest

PICTURE NO. 56

What Book Does This Picture Represent?
Write title and name of author in form below.

Title .....

Author .....

Your Name .....

Street and Number .....

City or Town .....

No. 56 September 16, 1912 No. 56

Wait until you have all the answers to the pictures before sending them in. No partial lists will be considered.

Los Angeles Times

INFORMATION

For Newcomers, Inquirers, Subscribers and Advertisers, Agents and the General Public.

SCOPE AND AIMS:

THE TIMES PUBLISHES REGULARLY more pages of news and other reading matter and a larger volume of advertising than any other paper extant.

DISTINGUISHING FEATURES: Independent, uncompromised, unshackled, unpurchasable, unafraid and unincumbered. THE LOS ANGELES TIMES is devoted to the great principles of Liberty under Law, Equal Rights in all fields of lawful human endeavor, Industrial Freedom and to the upbuilding of Los Angeles, the State of California and the great Southwest. (see "Attitude of This Journal," as broadly stated on the editorial page.)

SWORN CIRCULATION. Daily net average—seven days, Sunday included—for 1894, 15,901; for 1897, 19,228; for 1898, 24,134; for 1899, 25,731; for 1900, 26,733; for 1901, 26,448; for 1902, 26,930; for 1903, 26,540; for 1904, 27,702; for 1905, 45,180; for 1906, 56,501 copies; for 1907, 52,511 copies; for 1908, 53,700 copies; for 1909, 54,954 copies; Sunday average for 1909, 58,127 copies; Daily and Sunday average for 1910, 57,558 copies. Average circulation every day for first three months of 1912, 59,185 copies.

AGENTS: Eastern Agents, William Lawrence & Cresmer Co., Brunswick Building, Fifth Ave. and 26th st., New York; 324-25 Harris Trust Bldg., 111 West Monroe St., Chicago. Washington Bureau, 48 Frost Building (THE TIMES on file.) San Francisco Office, R. J. Bidwell Co., Bankers' Investment Building, 742 Market St., San Francisco.

THE ILLUSTRATED WEEKLY: Published on Saturdays; 40 pages; distinct and complete in itself. "The Unique Magazine of the Sensuous Southwest." Mailed to subscribers separately from the Daily Times for $2.50 per year, postpaid. Single copies 10 cents, postpaid.

TELEPHONES: Counting-room, Subscription Department, Editorial Rooms, City Editor and Local News Rooms—Sunset Main 8200; Home 10891.

TERMS: Daily and Sunday, 75 cents a month, or $9.00 a year. Daily without Sunday, $7.50 a year. Sunday alone, $2.50; without the Illustrated Weekly, $2.50. When the Sunday issue is mailed, the Illustrated Weekly is mailed separately, a day in advance.

POSTAGE: On the regular week-day issue (3 or 2 parts,) 2 cents; on the Sunday issue (3 parts,) 7 cents.

THE TIMES' CIRCULATION FOR AUGUST, 1912.

STATE OF CALIFORNIA, COUNTY OF LOS ANGELES, ss.:

Harry Chandler, Assistant General Manager of the Los Angeles Times, being duly sworn, declares upon his oath that the following is a true and correct office record of the daily circulation of said newspaper for the month of August, 1912.

AUGUST, 1912.

Day—	Copies.
August 1	55,374
August 2	55,126
August 3	55,254
August 4 (Sunday)	54,469
August 5	55,110
August 6	54,943
August 7	54,964
August 8	55,032
August 9	54,926
August 10	54,948
August 11 (Sunday)	54,773
August 12	55,183
August 13	55,230
August 14	55,505
August 15	55,379
August 16	55,260
August 17	55,395
August 18 (Sunday)	55,743
August 19	55,743
August 20	55,695
August 21	55,713
August 22	55,585
August 23	55,495
August 24	55,452
August 25 (Sunday)	55,133
August 26	55,790
August 27	55,493
August 28	55,663
August 29	55,694
August 30	55,758
August 31	55,890

Daily average for every day of August 59,287
Sunday only, average for August 55,279

HARRY CHANDLER,
Assistant General Manager, The Times.

Subscribed and sworn to before me this 5th day of September, 1912.

[Seal] T. L. CHAPIN,
Notary Public in and for the County of Los Angeles, State of California.

A. L. Dennis, being duly sworn, declares that he is and has been for twelve years Superintendent of Circulation of the Los Angeles Times; that the above detailed statement of circulation for the month of August, 1912, is correct, and shows the circulation of The Times for each day of the month named.

A. L. DENNIS,
Superintendent of Circulation, The Times.

Subscribed and sworn to before me this 5th day of September, 1912.

[Seal] T. L. CHAPIN,
Notary Public in and for the County of Los Angeles, State of California.

The Times is the only newspaper in Los Angeles that does not make a practice of permitting agents, newsboys and dealers to return unsold copies of its issues. Neither does it misbrand or predate its editions, or inflate its circulation by printing more copies than are actually necessary to supply its patrons.

The Times entire circulation is practically net, and it is more genuine and superior in every respect to that of any other newspaper in Southern California.

LIFE SKETCH OF THE ASSOCIATED CHARITIES.

BY META MARQUIS.

The Associated Charities of Los Angeles was born in the fall of 1893, which leaves it still not quite qualified to vote, although wise and experienced beyond its years. Its nonsectarian character was established from the first, when its constitution was framed by a committee composed of two Hebrews, a Presbyterian minister, a Roman Catholic and a Methodist or two. It was incorporated with sixty-one members, with William Pridham as president and the Farmers' and Merchants' Bank as treasurer.

The great object of the organization is constructive charity. Four brief statements will tell what this means, as outlined in the constitution:

First. The securing of co-operation among the different charities of Los Angeles in practical measures for the prevention of pauperism, the promotion of thrift, and the more certain relief to the worthy poor.

Second. The gaining of a more perfect knowledge of the needs of the poor, the teaching of them how to reach health and independence, and the carrying to them of friendly influences wholly distinct from almsgiving.

Third. The securing and more efficient distribution of relief among the worthy poor and between voluntary and official charity, and the directing of the suffering to institutions adapted to their special forms of need. Also to place the results of this mediation at the disposal of organized or private benevolent persons.

Fourth. The prevention of indiscriminate almsgiving, and the detection of imposture by making work the basis of relief to all the able-bodied.

The methods by which it was from the first designed that these ends should be attained were the formation of a central bureau or clearing-house of charities, in which every case relieved by a society or benevolent institution should be registered and, as far as possible, recorded statistically and historically; and by the enlistment of a corps of district visitors, with districts so arranged as to enable the visitors to become personally acquainted with all living in their localities.

The records of assisted cases are strictly private and confidential, while yet at the service of all those practically interested, and are subject only to such regulations as preserve the self-respect of the subjects.

It is intended that the corps of district workers shall be so thoroughly united under the central management as to cover the city with a network in which all fraud shall be caught, and all need discovered. But the practical working out of so comprehensive a scheme requires more workers than there are in the field.

The constitution provides further for the establishment of special opportunities for giving to the transient poor employment in exchange for relief—the industrial home and woodyard established only a few years ago by the present secretary carry this into effect; the providing of facilities for the care of children necessarily neglected by their parents during work hours—this idea being a forerunner to the present-time day nurseries, and the furnishing of methods for educating ignorant and thriftless persons in economical affairs. Thus it will be seen that an Associated Charities is the logical parent in any community of all other benevolent works, and by its nature is designed and fitted to induce and to facilitate co-operation between all branches of benevolence.

The spirit of the Associated Charities, as declared by its organizers, is as broad as humanity, with nothing ever to be done or published calculated to alienate the interest of any good person in its aims.

Visitors are expressly forbidden while engaged in their work to discriminate against anyone on account of creed, politics or nationality, and no officer is permitted to use the influence of his position for proselyting.

In government, a central council, which has control of all matters of principle, is made up of one representative from any church or any benevolent institution purely for the relief of distress which desires to be represented. As there are over ninety benevolent organizations in Los Angeles, including Spanish, Italian, Jewish, French, German, Polish, Japanese and Chinese, aside from American, it will be seen that this council could be very large, and very widely influential, if there was as full co-operation as the purpose of the organization warrants. Its ex-officio members are the Mayor, the Chief of Police, city and county physicians to the number of three, the chairman of the Board of Supervisors or his representative, and the president of the City Council or his representative.

The Central Committee is composed of fifteen persons elected at the annual meeting of all members of the association to represent the city at large.

The board of directors is composed of eleven persons elected at the annual meeting of the central council, and controls all matters relating to the work of the association.

The association headquarters were originally in the Courthouse, but for a good many years now they have been on North Main street, opposite the Federal building, above a typical North Main-street saloon, and where every other man one passes on the sidewalk is a cholo. Here the secretary and his assistants receive on an average one new case for every half hour of the working day in winter and one for every hour in summer. The office building is old-fashioned; the windows opening on the street are very narrow and high, and all the noise of traffic around the historic old Temple Block rises to them, adding its voice of unrest to the tales of human woe which are repeated so often within, with such varying detail, and yet with such an undertone of world-old sameness running through them all—the diapason of the sea of the finite with its ceaseless questioning and failure to attain.

Make all contributions to the Associated Charities, No. 232 North Main street.

LETTERS STRENGTHEN CASE.

Exeter Officials Say They Have New Evidence Man Charged With Abduction of a Young Girl.

EXETER, Sept. 15.—Letters of an incriminating nature have been found, according to the police, against Harry Freugh the Visalia tailor who is being held at the Visalia jail, and an action will brought against him charging him with attempted abduction. The girl in the case, Dixie Buell ,who was in Freugh's company bound for San Francisco when they were arrested at Modesto, previously refused to testify against Freugh and the officers were at loss how to proceed with their case against him. The discovery of the letters, it is said, makes their case complete.

In the missives, which are said to have been written by Freugh to the girl, his purpose in taking her to the city was plainly revealed.

The probation officers stated today that the girl would be taken into the juvenile court on petition of her parents.

LABOR SHORTAGE.

Due to lack of help chiefly caused by the opening of the schools and consequent operation of the compulsory attendance laws, the Exeter cannery has been obliged to reduce their output of canned fruit during the past few days. The management of the cannery stated today that unless there is some relief offered the plant will have to close down. There is a three week's run of fruit available if the labor could be secured.

Officials of the local canneries as well as these of the surrounding towns favor a change in the fall term of school which will make it possible to continue packing until the latter part of September each year.

DINUBA.

DINUBA, Sept. 15.—Engineers appointed by the City Council have just filed with the city officials their report on the cost of a complete outfall sewer system for the city of Dinuba, the plans and maps showing that a system, adequate to a city of 6,000 inhabitants can be constructed for about $45,000. As the assessed valuation of the Dinuba property as it appears on the assessment rolls of the county reached about half a million dollars, this amount could be legally added to the city indebtedness. As the country about Dinuba is comparatively level the construction will entail no particular engineering difficulties. The plans as adopted by the city officials are for a sewer farm system of disposal of the sewage. Call for a bond election will be issued at once.

ANTHRAX THREATENS.

TULARE, Sept. 15.—Prompt action of the county live-stock inspectors saved this district from a devastation by anthrax this week when the disease was discovered in two herds of the dairy district, one case being discovered on a ranch where there are 170 head of cattle and the other in a string of about 100 head. Microscopic examination showed the presence of the scourge; with the assistance of veterinarians from neighboring districts the animals of both herds were vaccinated, while the diseased animals were destroyed. As there have been no further cases reported it is believed the danger of an epidemic is past.

BONDS STAND TEST.

FRESNO, Sept. 15.—Fresno's convention hall bonds have been approved by Stapp & Co., the successful bidders from Los Angeles, and will be accepted. Word of the approval of the bonds was received yesterday by City Clerk William Ryan, along with the information that the purchasing company was ready to take the bonds as soon as the city is prepared to turn them over. The bonds are for $45,000 and will be used to complete the Rowell convention hall.

DRIES HIS TEARS.

Black Champion Quickly Recovers from Shock Caused by the Suicide of His Wife.

(By Federal (Wireless) Line to The Times.)

CHICAGO BUREAU OF THE TIMES, Sept. 15.—[Special Dispatch.] The only sign of death in Jack Johnson's cafe today was the band of crepe which was wrapped over a large painting of Mrs. Johnson, hung over the orchestra stand. This painting, really a work of art, is full length and shows the woman leaning on the arm of her husband.

A morbid throng crowded the saloon all day and evening. Women predominated in the crowd, one man often acting as escort for three or four women. The dining-room upstairs was crowded until midnight. Johnson refused to discuss his wife's suicide.

David Terry of New York and the daughter, mother and sister of the dead woman, left for New York after the funeral. Johnson's automobile took them to the depot. It is said that they do not blame the negro for the death of their relative.

Immediate relief is necessary in attacks of diarrhoea. Chamberlain's Colic, Cholera and Diarrhoea Remedy should always be on hand.—[Adv.

P. I. C. Coupon notes pay 6 per cent, regularly and more at maturity.

On sale today

throughout the United States

Four new style Victrolas

Victor-Victrola X, $75
Victor-Victrola XI, $100
Victor-Victrola XIV, $150
Victor-Victrola XVI, $200

The world's greatest musical instruments—greater than ever before.

WE want you to hear the Victrola in your home at your leisure, when you may have an opportunity to realize its wonderful musical value and appreciate its versatility as an entertainer.

Eiler's Special Victrola Offer For September

Nothing Down on Victrolas — Nothing Down on Records

A Victrola and Selection of Records Sent to Your Home on Free Trial

Realizing that there are many families feeling the need of music in the home, who have never had an opportunity to hear the Victrola under the best conditions, we are making this exceptional offer—

We will deliver to your home a Victrola—*any style*—and a selection of Victor Records—*your own choice*—on 31 days' approval. If the Victrola is satisfactory, you may arrange to pay for it in installments ranging from *$1 per week* to $10.00 per month.

Eiler's 40 Stores MUSIC HOUSE

344 So. Bwy. Near 4th St.

Any Victor dealer in any city in the United States will gladly demonstrate these new Victor-Victrolas to you.

Other styles $15 to $50

Victor Talking Machine Co.
Camden, N. J.

WE DO NOT ask you to purchase anything in connection with this proposition. We make this offer because we believe there are lovers of music desiring some musical instrument in the home who have not made up their minds what to purchase, and we wish to give them an opportunity to hear the Victrola under the best conditions.

Victrolas $15 to $200.
Terms $1 per week up.
Every Victrola absolutely guaranteed.

And Gets Her.

COMES ACROSS FOR A BRIDE.

WOOES AT LONG RANGE, BUT IS FIRST UNDER WIRE.

Travels Three Thousand Miles for a Wife, Who He Will Take Away With Him to the "Put-Me-Off" Station—He's Nephew of G.A.R. Quartermaster-General.

Crossing the continent to claim the bride he wooed and won by long-distance courtship carried on over 3000 miles of Uncle Sam's mail route, George A. Stowits, nephew of Quartermaster-Gen. Stowits of the G.A.R., is in Los Angeles to be married Wednesday afternoon to Miss Ruth Hollister, niece of Mrs. Alfred Anderson of No. 503 Harvard boulevard.

Romance entered the lives of the two young people two years ago when they met at Buffalo, their home, at a party given by the groom's mother. Since then the love-god has slowly but surely woven the fabric with which he binds them together, despite their separation by time and distance. Until the young man arrived in Los Angeles he had not seen the girl for more than a year and a half. Their separation only made the longing of each for the other more intense.

Finally, last February, there came a letter from Buffalo which brought the blushes to the cheeks of the girl. A week later, back in Buffalo, the young man received an answer which caused him forthwith to make plans for a trip across the continent. It was the eternal question the girl received, the most welcome of all answers she gave the boy.

And Wednesday afternoon at 3 o'clock at the home of Mrs. Alfred Anderson the Rev. Gilman, curate of the Episcopal Cathedral, will perform the ceremony which makes them husband and wife.

The bride has made her home with her aunt for three years, coming west with her a year and a half ago. Alfred Anderson, the girl's uncle, now retired, was for many years purchasing agent for the Panama-Pacific Railroad and Steamship Company. She is the daughter of Mr. and Mrs. Walter D. Hollister of Buffalo. For some time she attended the Girl's Collegiate School here and is an accomplished musician.

After the wedding the bride and groom will spend their honeymoon on a tour of the country, finally returning to Buffalo to make their home.

Miss Eva Stavnow, one of the bride's girl-friends, will be bridesmaid. Mrs. Alfred Anderson will be matron of honor. Gen. Stowits, the groom's uncle, will give the bride away. About thirty-five intimate friends of the family will attend the wedding.

IN OUR WINDOW, AT 533 So. Broadway we show a collection of half a dozen different

Corsets

priced six, seven and eight dollars in the regular way, which will be sold MONDAY, TUESDAY and WEDNESDAY at

$4.95

Every corset in the lot is a desirable up-to-date model. They can be seen in plain and fancy materials, among which are delicate pinks and blues—sizes 18 to 28. Those interested in good corsets at little prices should call.

Newcomb's 533 CORSET SHOP SOUTH BROADWAY

DR. M. M. RING
Oculist and Optician
Physician—Surgeon—Eye Specialist
321 South Hill Street, Room 10
Los Angeles
Home F6294 Sunset Broadway 2709

33 1/3 % Off
On All WALL PAPER
California Wall Paper Co.
816 South Broadway

New Autumn Millinery at SCOFIELD'S
Latest in Trimmed Hats, Shapes and Fancy Feathers. Headquarters for the best in Millinery at the right price.
737 S. Broadway

To advertise and introduce,
MAIL THIS COUPON TODAY
And receive free a 52-page book,
"The Old Man's Story"
Should be in every home.
PUBLICITY DEPARTMENT,
215 Union Oil Bldg.

FIREPROOF
Most magnificent hostelry in Columbia Hospital, Grand and streets. Rates not higher than other Visitors welcome. Rooms, $1 to Call today.
HOSPITAL

CHICHESTER S. [illegible]
THE SHOP OF SATISFACTION

Laird-Schober Shoes for Women
Wetherbee-Kinney Shoe Co.
Broadway at Fourth

Shields & [illegible]
TAILORS
Make the Best $35 Suit in the [illegible]

Excellent Service
To Eastern Points
Via Salt Lake Route
Tickets at 601 So. Spring

THE CHRISTOPHER TEA ROOM
DAINTY AND ARTISTIC
Is Worth Seeing
551 South Broadway

DR. RUBIN
The leading specialist of the West for all curable diseases of women and children. I have studied in the best schools of Germany, Sweden and in the U. S. A., have been in the practice of medicine for 20 years and have had a special surgery for a period of 15 years. Consultation practiced at 357 Douglas Block, 3rd floor, southeast corner Third and Broadway, Los Angeles.

The Smile of Satisfaction Always Goes With "L. A. GAS"
Los Angeles Gas and Electric Corporation

The Los Angeles Times
The Pink Sheet—4 Pages—Illustrated

...YEAR. MONDAY MORNING, SEPTEMBER 16, 1912. POPULATION By the Federal Census (1910)—319,198 By the City Directory (1912)—419,000

RED SOX ARE PICKED TO WIN WORLD SERIES.

Boston Red Socks Who Are Leading in Pennant Race for the American League Championship, 1912.

THE DOMINANT FEATURES OF THE NEW 1913

Cadillac

ARE ITS ELEGANCE OF FINISH, PERFECT RIDING QUALITIES AND ITS WONDERFUL POWER.

PROMISES FULFILLED—The makers of the Cadillac claimed that the 1913 car would reach the acme of automobile construction. The new season was to see such an improvement that any car at any price would be honored to be classed with the new Cadillac. It was promised that all former objections would be obliterated with the advent of the new model.

SEE FOR YOURSELF—The car is here. See for yourself whether or not the factory has made good on every claim. We believe it is without exception the greatest car ever built. The most extravagantly sounding claim would be modesty on our part. The new Cadillac is near perfection as the engineering brains of the industry can make it.

A REVELATION OF POWER—A ride in the new Cadillac and you will be immediately impressed by its wonderful power. Under the most severe conditions you will always find the car with an excess of power. A man purchasing a car for only one may say he does not desire a car with this much engine. But when that power can be secured in a smaller car of perfect ease and comfort it is to be desired. This excess of power means the elimination of shifting to a large extent. Only on the heaviest of hills will it be necessary to change from the high gear, as the lower gears the only limit is the law of gravity. We have never resorted to exaggeration in our advertising. The truth only has always been sufficient. If we say that we are talking extravagantly when we say the new Cadillac offers every feature man could ask, investigate for yourself, inspect the car, ride in it, and we feel sure that you will heartily join with us in saying that the car at any price which you choose to compare with the Cadillac will be honored by the comparison.

Don Lee 1915

Distributer
1207 South Main Street
NEWTON GRESSER, Sales Manager.
SAN FRANCISCO SACRAMENTO
FRESNO PASADENA

To Let
October 1st
617-619 South Spring Street

Store, office and desk space in the centrally located, well-lighted and ventilated room now occupied by The Times and in which space will be reserved for The Times Branch Office and Information Bureau. Particularly suitable for railroad or steamship offices.
Apply

The Times-Mirror Co.
619 South Spring St.

Watches Montgomery Bros., Jewelers, 4th & Broadway.

DR. HUMELBAUGH, Dentist
ADDRESS, 533 1-2 SOUTH SPRING STREET
Office Hours, Daily 8 to 6; Sunday, 9 to 12.

...-Fisher Co. 829 South Spring Street.
...TERFIELD CLOTHES FOR MEN.

...g Wrecking Co. See Us Last
...E. NINTH ST.

Exclusive Novelties In Tailored and Auto Hats
Corner Third and Hill Streets.
Importer, Ladies' Hatter

Boston or New York?

HOW RED SOX AND GIANTS COMPARE MAN FOR MAN.

Baseball Experts Think that Boston Is a Sure Winner—New York Superior Only in the Infield—Giants' Best Bet, Christy Mathewson, Is Fading Away—The Great Tris Speaker.

BY JOHN R. ROBINSON.

[BY FEDERAL (WIRELESS) LINE TO THE TIMES.]

CHICAGO, Sept. 15.—[Special Dispatch.] The most vitriolic world's series in the history of baseball will start October 8, between the New York Giants and the Boston Red Sox. It is going to be a battle between teams that hate each other as cordially as the old Cubs hated the old Giants of sacred "touching second" fame. It is going to be baseball a la Kilkinney and the spectators believing that the On Leongs and the Hip Sings are having a family reunion instead of two baseball teams battling for the highest honors in the game.

Trouble dates back two years, when virtually the same teams fought a post season series. The Giants were four to one favorites in the limited betting. Boston won four out of the five games, and Mathewson, McGraw, et al. have never forgiven the Redhosed athletes.

The writer will have the family plate and all the money he hopes to borrow, on the Red Sox. The decision was reached after watching both teams play for two years, and also after having seen every game of the world's series last season, when the Giants cracked before a team lacking the intrinsic strength of the present Red Sox. And Here are the reasons:

TEAMS COMPARED.

Boston has the greatest outfield in

(Continued on Third Page.)

Frank Chance Says:

MATTY AND TESREAU TOO CLASSY FOR THE RED SOX.

[BY FEDERAL (WIRELESS) LINE TO THE TIMES.]

NEW YORK, Sept. 14.—[Special Dispatch.] The name of few men carry greater weight in baseball than that of Frank Chance, manager of the Chicago Cubs. His opinion of the approaching world series is worth consideration. Here it is:

"If the Giants win the National League pennant I see no reason why they should not have as much chance of winning the world's series as the Red Sox. I hear that the Boston club is being made favorite in the betting, but that is probably due to the fact that the Athletics won last fall. With such pitchers as Mathewson and the hard work of the others to help out, the Giants ought to win. Any club in the world would have trouble beating those two men in a short series of seven games. Joe Wood, Buck O'Brien and Bedient may be good, but they are no better than the two Giant stars. Matty and Tesreau are both physical giants and can stand an immense amount of work.

"If I were to bet money on any ball game I would rather Matty pitch it than any man in the world. He is unquestionably the greatest of all pitchers. Other great men have come and gone, but for years he has been there right at the top. He can always be depended upon to pitch an intelligent game. This stuff about Matty being 'all in' is bosh.

"Tesreau is one of the most promising young pitchers that I have ever seen.

"The Red Sox have a wonderful outfield and a hard hitting team in general, but they are not as fast as the Giants on the bases. The Giants have even outhit them, according to the records. But, as I have said, it is useless to go into a discussion of the individual merits of the players other than pitchers. It is entirely up to them.

"If you think Matty and Tesreau can beat Wood and Bedient or O'Brien or Collins then the Giants will win. I think that they can."

Washington's Chief Says:

CLARK GRIFFITH PICKS BOSTON RED SOX TO WIN.

[BY FEDERAL (WIRELESS) LINE TO THE TIMES.]

WASHINGTON, Sept. 14.—[Special Dispatch.] Clark Griffith, manager of the Washington Senators, believes that the Boston Red Sox will win the world's series. He says:

"The Boston Red Sox, one of the smoothest baseball machines ever known, will, in my opinion, take four out of the five games from the New York Giants in the coming world's series.

"Any way you look at it Stahl's men have them backed off the field. With the stick the Red Sox are superior. In base running alone they entirely outclass their opponents and this feature cuts a great figure in the world's battle series.

"The Giants have just one pitcher in whom they have sufficient confidence, namely, Mathewson. The Red Sox have more confidence than any team I have ever come across, no matter who is in the box for them.

"And they sure have a staff that merits confidence. Wood, Hall, O'Brien, Bedient and Collins are equal to the task of facing the Giants at their best and turning them back.

"Speaker, in my mind, will be a stumbling block for McGraw. He will, I think, be the first to make a splendid showing."

FAN DAZZLES "KIT" WITH HAND MIRROR.

That "Kitty" Brashear went through the afternoon game yesterday without the suspicion of a "boot" was no fault of a mischievous fan in one of the left field boxes. This festive gent, armed with a pocket mirror, would send a dazzling shaft of light into Brashear's eyes whenever a ball started in his direction. The bright September sun reflected in a fielder's face from a mirror is not conducive to good fielding.

Finally, in the ninth inning, Brashear lost patience. "You get that fellow, or I will," said the first baseman, turning to Umpire Wheeler, and there was a businesslike twang to his remark. Wheeler halted the game long enough to run over and disarm the man with the looking glass.

SPORT SHORTS.

Carey, the star outfielder of the Pittsburgh Pirates, will soon be ordained as a Lutheran minister.

Frank Chance is said to be willing to let Pittsburgh have second place as he wishes to save his veterans for the Chicago City championship.

Stanford opened its Rugby season by defeating the Barbarians of San Francisco, 8 to 0.

Jim Flynn says that he will claim the heavyweight championship of the world now that Jack Johnson has retired.

Katherine Wallace, 20-year-old girl, swam the Delaware River with her hands and feet tied the other day.

Clarence McNutt, who is considered the best boy developed in Colorado in many years, is on his way to Chicago to hunt for matches.

President W. H. Lucas of the Union Association of Professional Baseball Clubs, dropped dead at his residence in this city today.

HOGAN DICKERING FOR "CY" MORGAN.

"Cy" Morgan, whose "spit" ball aided the Philadelphia Athletics into two American League championships, may become a Vernon Tiger. "Happy" Hogan yesterday wired Connie Mack a tempting offer for the big right-hander. Morgan is now with Kansas City, having been sent there by Mack early in the season, but the Athletics, it is said, still have a string on him.

Morgan was with the Athletics for four years. He did not develop into a consistent winner until 1910, which, with 1911, proved to be his best seasons. Last year he won fifteen games, and lost seven, which placed him seventh among American League pitchers. If he can approximate his old form, he would be a big winner in the Coast League. Hogan hopes to receive some definite word from Mack today.

Very Much Alive.

TIGERS CLAW REIDY'S PLAYERS IN TWO GAMES.

Raleigh Holds Whales to One Run in Morning and Hitt Blanks Them in Second Battle — Bayless Puts Ball Over Vernon Fence in First Inning—Miller Finished in Sixth.

BY HARRY A. WILLIAMS.

EASY, mates, with the funeral dirge. The Tigers continue to breathe, bite, kick and grab games in the good old way. They interrupted the obsequies yesterday by rising up and handing the Whales a brace beating, garnishing their records with a 6-to-1 win in the morning, and hanging the crepe on San Francisco, 2 to 0, in the second grapple.

There isn't anything in that resembling a requiem. Some of our people have been squeezing out a good many tears of late. They may now send for the plumber and have the leak stopped. The Tigers are still in the ring, and declare themselves able to continue the fuss.

The fact that San Francisco had cinched the series on Saturday did not faze the Tigers. When they laced on their spikes yesterday morning it was with a grim determination to clean up the residue. This stouthearted stand turned what threatened to be almost a clean sweep for San Francisco into a hair-line series, Reidy's men nosing out in front with four games out of seven. Not a bad brace for a team that dropped four in a row and which, a few hours ago, seemed to be suspended over the abyss of baseball oblivion.

Roy Hitt, the mildest-looking Tiger in the lot, shot his southpaw slants into the Whales in the afternoon game with deadly effect for his second victory of the series. And Roy had to pitch some ball. "Willie" McCorry, who drew the farewell assignment, did his best to make the fans remember him unkindly. Three scattered hits was the worst the Whales could do to Hitt, while McCorry let the Tigers down with five.

McCorry really beat himself in the first inning, when he punctured Carlisle, and Walter wended his way around with the aid of Roy Brashear's single for the only run that the Tigers really needed. The San Francisco battery messed things badly in the fifth, when Brown scored from second on a wild pitch, and a hysterical heave by Schmidt. McCorry's wild streak cropped out again in the seventh, when he bounced an inshoot off Hosp's right hand. Franz shed a little gore, but refused to shed the spangles. The fans hated to see that hand mutilated, for Hosp had been using it with remarkable deftness in shovelling hard chances out of the soil for as sensational an exhibition of short stopping as has been seen here in many a September day. Hosp even out-dazzled the brilliant Corhan, and to do that, one must shimmer like a searchlight on a dark night.

TWO REACH THIRD.

Wagner and McArdle reached third base, the former in the fourth and

(Continued on Second Page.)

Perhaps.

HARRY THOMAS MAY BE MATCHED WITH JOE RIVERS

BY DE WITT VAN COURT.

SINCE the defeat of Abe Attell by Harry Thomas, the little English featherweight a few nights ago, there is talk of matching him with Joe Rivers soon.

When Harry was here last he was matched with and defeated Frankie Conley. Thomas refused to weigh in and did not appear in the ring in the best of condition. It was rumored at the time that there might be something doing, and to offset any chance for anything crooked, Charlie Eyton cleverly headed off all chances of a frame-up by calling all bets off.

When Joe Rivers appeared here last, he also was in poor condition. That was the second time within a month that boxers were allowed to appear at the Vernon Arena, not properly trained. This is obtaining money under false pretenses.

The New York Boxing Commission recently suspended Tony Ross for fouling and not being in good condition for a boxing contest, when he met Joe Jeannette.

The promoters of affairs of this kind are much more to blame than the fighters. Fighters will often take a chance to make a few dollars on a short notice and go into a ring unprepared, and are as often blamed, when as a matter of fact, it is the promoters that are getting the money and should be held responsible for the poor condition of any who box for them.

A few more affairs like the Thomas-Conley contest and the Rivers-Mandot bout will kill the game quicker than anything else.

Tommy Burns did not last long as a challenger of heavyweights. When Jim Flynn called his bluff, he hid behind his fighting club as an excuse. Let us forget that there ever was a Tommy Burns.

Jimmy Dime the New Castle fight manager and promoter had a big day Labor Day. Out of six of his stable of fighters, five of them won by a knockout and the sixth lost a decision. Jimmy has fourteen men in his stable of boxers.

Tom McMahon who so easily defeated Jim Barry who has fought in Los Angeles several times, is touted in the East as the coming heavyweight champion. McMahon should have a better chance than many of those other fellows who have been making such failures of late. McMahon stands about six feet, weighs 185 lbs. and is said to have more speed than any heavyweight since Jim Corbett's time. He has been fighting second-raters and has been carried carefully along. Tom has had more offers than he can fill since his win over Barry, who, when in condition is a tough fellow to beat.

Two Victories Put Oakland Way Up in the Front.

Close Call.

BASE ON BALLS SAVED GAME FOR THE ANGELS.

Howard and Pete Daley Figured in a Freak Double Play Brought Off by the Senators — Leverenz Pitches a Good Game — Batting Rallies Were the Only Real Features.

[BY DIRECT WIRE TO THE TIMES.]

SACRAMENTO, Sept. 15.—[Exclusive Dispatch.] Judge Munsell, who has come to be looked upon as one of the reliables of the Senatorial pitching staff, suffered two momentary spells of wildness today which undid the results of two game batting rallies by his team-mates and let Pop Dillon's Angels get away with a 4 to 3 win. Had Munsell been steady all the way, the Senators should have won a 3 to 2 game and Los Angeles should have tumbled down into third place by virtue of the double win of Hap Hogan's Tigers in the South. But Munsell was not steady, and the should-have-beens did not materialize.

Munsell issued a walk in the sixth frame with the bases filled, forcing in the run which allowed the Southerners to pass the one-run lead which the locals had established in the fourth. But the Senators gave Munsell a new start when they came back strong in the last of the sixth with two runs and again went out in front with a one-run lead. And once again the Judge went wild when with men on first and second in the eighth he cut loose a wild pitch, allowing the runners to move up one peg each, so that Page could score the second run of the inning on an infield out. Had that wild pitch never been made, that infield out would have developed into an easy double play and the Seraphs would have rung up only one run in that frame.

Southpaw Leverenz had two bad innings, the fourth and the sixth. In the fourth the locals bunched two hits following a free pass and rung up their first run. In the sixth, three singles followed a two-bagger, and two more runs were hung up. But after his team had taken the lead in the eighth inning for the second time during the matinee, Leverenz tightened up and Orr's fluke single through Howard with two out in the eighth was the nearest that the locals could come to tying up the score. Outside of the fourth and sixth frames, there were only five times when the locals could solve the offerings of Leverenz to put the ball out of the infield, and only two of those five went for safeties.

Except for the batting rallies, a freak double play was the only feature of the game. In the first frame Howard had picked one out for a single to center, going to second on Berger's sacrifice, and stealing third. Daley drew a walk and stole second. Heitmuller hit a fast one which Munsell could not handle, but slowed up enough for Orr to get the ball and peg to Reitmeyer at the plate to nail Howard. But Howard dodged back towards third to give Heitmuller time to round to second, and Daley time to go up to third. Reitmeyer ran down Howard close to third, and Pete Daley became possessed of a notion that perhaps he was not entitled to third base.

He left his vantage point on the sack and made a dash back towards second. Reitmeyer pegged to Heister and as Daley dodged back and forth, the ball was relayed to and fro for fully half a minute before Hughie Miller crossed the infield from first to third and took a throw in time to put the ball on Daley. In the meantime every member of the infield had handled the ball, with the exception of Munsell, and six different players appear in the record of the peculiar double play.

LOS ANGELES.

	A.B.	R.	B.H.	S.B.	P.O.	A.	E.
Howard, 2b	5	1	4	1	2	0	0
Berger, ss	2	0	1	1	1	3	0
Daley, cf	4	0	1	1	2	0	0
Heitmuller, rf	5	0	0	0	0	0	0
Dillon, 1b	3	1	2	0	13	0	0
Page, 2b	3	1	1	2	1	5	0
Lober, lf	4	0	1	0	2	0	0
Boles, c	4	0	0	0	5	2	0
Leverenz, p	4	0	0	0	0	3	0
Totals	32	4	10	5	27	14	0

SACRAMENTO.

	A.B.	R.	B.H.	S.B.	P.O.	A.	E.
Shinn, cf	4	0	0	0	1	0	0
Lewis, lf	4	0	0	0	2	0	0
Heister, 2b	4	1	1	0	2	4	0
Swain, rf	3	1	1	0	2	0	0
Orr, ss	4	0	2	0	2	4	0
Miller, 1b	4	2	1	0	10	0	0
Irelan, 1b	4	0	0	0	6	0	0
Reitmeyer, c	3	0	0	0	6	2	0
Munsell, p	2	0	1	0	0	3	0
O'Rourke, x	1	0	0	0	0	0	0
Totals	33	3	6	1	27	16	1

x—O'Rourke batted for Reitmeyer in ninth.

SCORE BY INNINGS.

	1	2	3	4	5	6	7	8	9
Los Angeles	0	0	0	0	2	0	2	0	—4
Base hits	1	0	1	1	0	2	0	3	—10
Sacramento	0	0	0	1	0	2	0	0	—3
Base hits	0	0	2	0	4	1	1	0	—8

SUMMARY.

Two base hits—Heister, Howard.
Sacrifice hits—Berger, 2.
Struck out—Leverenz, 5; by Munsell, 5.
Bases on balls—Off Leverenz, 2; off Munsell, 4.
Wild pitch—Munsell.
Double plays—Reitmeyer to Orr; Munsell to Orr to Reitmeyer, to Heister to Orr to Irelan to Heister to Miller.
Time—2hrs. 5min.
Umpires—Casey and McCarthy.

Way Up Top.

THE OAKS BEAT BEAVERS IN A DOUBLE-HEADER.

[BY FEDERAL (WIRELESS) LINE TO THE TIMES.]

SAN FRANCISCO BUREAU OF THE TIMES, Sept. 15.—[Special Dispatch.] More power to the Oaks for the double-header which they tacked on this morning and afternoon, it was all the same with these pennant pretenders. They ground the Beavers under their heels, showed them up, bumped them around two diamonds and treated them to a general all-round humiliation.

Tyler Christian outpitched Harry Suter, although it must be said for the southpaw that he gave about the best exhibition of twirling that he has given since he joined the northern club.

But the Oaks earned a pair of tallies off him and they got another off Harkness, who did the box honors in the final spasm. Only one of the Beaver tallies was legitimate. The first four innings were fast and there was little excitement. Finally, the Oaks broke in with a tally in the fifth. It was forced over by Suter, still it looked very much like an earned run because the Oaks did plenty of work.

Gus Hetling stalled around till Suter slipped him a ticket to first base. Cook laid down a bunt and got away with it. Butcher heaved wild to first in an attempt to nail Cook, and Hetling dashed into third. Suter took a brace and fanned Tiedemann. Then he went wrong again and gave Mitze a walk. He was still suffering from his old complaint when Christian forced him. The Oakland slabster was patient and waited 'em out. He, too, got transportation, so Hetling was forced over the pan with the initial tally.

The next round saw the score a deadlock and after a bad start at that, for Suter was whuffed to the bench, and Chadbourne filed to Coy. Suddenly, Fitz swung in with a two-bagger to the right garden and the anti-Oakland fans howled. They roared a second later, when Cook hooted Rapp's soft grounder and little Fitz came prancing home with the run that deadlocked it. Cunning Coy boosted the ball over the right field fence and Oakland had it 2 to 1.

The next two faded away when Doc Cook ripped off a two-sacker for himself. However, this healthy wallop proved valueless as Tiedemann was unable to do anything with the stick. Fisher was sent in to bat for Suter in the eighth, so of course, this eliminated the side-wheeler. Out came Harkness on the slab. He was quickly saluted by the trapshay sluggers, who put a tally over in jig time. Zacher opened it up by walloping a hard one through short. He took a chance, and cleverly got by with a steal of the second cushion.

Harkness went bad, and a wild heave advanced Zacher, just as Coy got a pass. Hetling gained a couple of more automobile points by lacing a hard liner right to Harkness. The ball came too fast for the Portland heaver to handle bounced off his mitt and Zacher completed his trip to the pan.

It looked as though they would ring the whole flock of them, but Coy was nailed at the plate on a double steal. Big Doane of Portland created a ripple of excitement when he started the ninth with a slashing drive over the right field fence.

A grand chance was in store for the Beavers. A homer and nobody out looked fat and rosy. Here Christian showed his grit. He waded into the next three of them, Butcher, Rapps and Lindsay and mowed them down without apparent effort. Thus the game came to an end.

It was good while it lasted, although devoid of some of the sensational incidents which marked the wonderful struggle of the day before. The Oaks always had the upper hand, although two bad blunders were made by Coy and Cook, Christian's steady pitching more than offset these boots and Coy squared himself with that homer.

The score:

Morning game

PORTLAND.

	A.B.	R.	B.H.	S.B.	P.O.	A.	E.
Chadbourne, lf	4	0	0	0	1	0	0
Fittzgerald, rf	4	2	1	0	1	0	0
Rodgers, 2b	4	0	1	0	1	5	0
Doane, cf	4	1	2	0	2	0	0
Butcher, 3b	4	0	0	0	0	2	2
Rapps, 1b	4	0	0	0	14	0	0
Bancroft, ss	3	0	0	0	1	6	0
Fisher, c	4	0	1	0	4	1	0
Gregg, p	0	0	0	0	0	0	0
Koestner, p	4	0	1	0	0	4	0
Totals	33	3	5	0	24	18	2

OAKLAND.

	A.B.	R.	B.H.	S.B.	P.O.	A.	E.
Leard, 2b	5	0	0	0	1	3	1
Patterson, lf	3	2	1	1	2	0	0
Zacher, cf	4	2	2	1	0	0	0
Coy, rf	1	1	1	2	2	0	0
Hetling, 3b	4	1	0	1	1	1	0
Cook, ss	4	2	3	1	4	4	2
Tiedemann, 1b	4	1	1	0	11	1	0
Mitze, c	3	0	1	0	7	1	0
Suter, p	4	0	1	0	1	5	0
Totals	34	9	10	7	x26	15	3

SCORE BY INNINGS.

	1	2	3	4	5	6	7	8	9
Portland	0	0	0	1	0	1	0	0	—2
Base hits	0	0	1	1	0	0	2	0	—5
Oakland	0	0	0	0	2	0	0	0	x—2
Base hits	0	0	0	0	2	0	1	0	x—3

x—Two out when winning run scored.

SUMMARY.

Five runs and five hits off Gregg in first inning with two out when replaced by Koestner.
Koestner out for interference.
Two-base hits—Coy, Tiedemann, Gregory, Doane.
Sacrifice fly—Coy.
First base on called balls—Off Gregory, 4; Koestner, 1.
Struck out—By Gregory, 3; Koestner, 3.
Wild pitches—Gregg; Koestner, 3.
Time—1h, 50m.
Umpires—Hildebrand and Newhouse.

Afternoon game.

PORTLAND.

	A.B.	R.	B.H.	S.B.	P.O.	A.	E.
Chadbourne, lf	4	1	0	0	0	0	0
Fitzgerald, rf	4	1	1	0	3	1	0
Rodgers, 2b	4	0	0	0	3	4	0
Doane, cf	4	1	2	0	1	0	0
Butcher, 3b	4	0	0	0	0	1	0
Rapps, 1b	3	0	0	0	6	1	0
Bancroft, ss	2	0	0	0	3	2	0
Howley, c	3	0	1	0	8	1	0
Suter, p	2	0	0	0	0	1	0
Fisher, x	1	0	0	0	0	0	0
Harkness, p	0	0	0	0	0	0	0
Lindsay, xx	1	0	0	0	0	0	0
Totals	32	3	4	0	24	11	1

OAKLAND.

	A.B.	R.	B.H.	S.B.	P.O.	A.	E.
Leard, 2b	4	0	0	0	1	2	0
Patterson, lf	3	0	1	0	3	0	0
Zacher, cf	4	1	1	1	2	0	0
Coy, rf	3	1	2	0	2	0	1
Hetling, 3b	3	1	1	0	1	0	0
Cook, c	4	0	2	0	1	5	1
Tiedemann, 1b	3	0	0	0	13	1	0
Mitze, c	3	0	1	0	2	0	0
Christian, p	3	0	0	0	1	5	0
Totals	27	3	8	1	27	14	2

SCORE BY INNINGS.

	1	2	3	4	5	6	7	8	9
Portland	0	0	0	0	0	1	0	0	1—2
Base hits	0	0	1	0	0	2	0	1	1—5
Oakland	0	0	0	1	1	0	1	0	x—3
Base hits	0	1	0	1	1	2	1	2	x—8

x—Batted for Suter in eighth.
xx—Batted for Bancroft in ninth.

SUMMARY.

Two runs, six hits off Suter in seven innings.
Home runs—Coy and Doane.
Chances defeat to Suter.
Two-base hits—Fitzgerald and Cook.
Sacrifice hits—Hetling, Bancroft.
Bases on balls—Off Suter, 4; Christian, 2; Harkness, 1.
Struck out—By Suter, 7; Christian, 3.
Wild pitch—Harkness.
Balk—Suter.
Time of game—1h, 40m.
Double plays—Fitzgerald to Rodgers, Rodgers to Rapps.
Umpires—Hildebrand and Newhouse.

VERNON-SAN FRANCISCO.

(Continued from First Page.)

the latter in the fifth. Ordinarily a little thing like that would not be mentioned. In the present case it is important solely because they were the only ones to get that far.

McCorry opened the matinee by trying to tear a kneecap off Carlisle. Walter flopped down, allowed his mates to nurse his leg back to health and limped to first. Kane hit the ball with deadly accuracy, driving it squarely into Zimmerman's hands. Bayless went out, Wagner to McArdle, and Carlisle passed along to third during said embalming. Roy Brashear, refreshed after his three day's suspension, was glad to look a baseball in the face again, so glad that he singled Carlisle home with a sizzling shot through the heart of the diamond. Roy took a liberal lead and thundered down to second, adding a stolen base to his other achievements. Brother "Kitty" was the hapless victim of a called third strike.

Drummond Brown, who has experienced rather an unprofitable week, injected the elixir of life into his batting average, with a clean and unquestioned single to center in the fifth. Hitt's sacrifice put him on second. He started for third when McCorry sent Schmidt scrambling ten feet from the plate to retrieve a wild pitch. Schmidt made an ungraceful, but quick, recovery, and then threw the ball away so hopelessly that any attempt to keep Brown from scoring would have been useless. Wuffli, who had almost twisted himself in two trying to block the throw, was still raving when McCorry walked Carlisle. Schmidt flagged Walter stealing second.

The Tigers made two more bids, but neither extended beyond third base. Litschi backed Corhan up with a hot infield single in the seventh with one down. McCorry smote Hosp on the hand. Brown drove to Corhan, who tried to start a double play on Hosp at second, but couldn't make the riffle. Wagner relayed the ball along to McArdle in time to bring Brown down at first. Litschi went to third, and was left alone in his isolation, when Hitt went out at first on a fast play by McArdle and McCorry, the latter covering and taking the throw while in the midst of a hop-skip-and-jump.

With Carlisle shelved in the eighth, Kane singled and Bayless boosted to Gedeon. Roy Brashear greeted the ball with a warm single, shoving Kane along to second. Brash and Kane each negotiated the base just ahead with a double steal, perishing there a short time after, when "Kitty" succumbed to the strikeout treatment.

MORNING GAME.

John Raleigh slept twelve hours Saturday night, dressed carefully and then bathed himself, and after masticating his oat meal thoroughly and at some length, went out to the Vernon park and lowered the Whales with one run. John was hit with some vigor, Gedeon being the most vigorous of the visitors, with two singles and a home run. The latter explains San Francisco's vagrant ace. Seven of the hostile hits were wasted on the fragrant air of the Vernon flats. Only once were the Whales able to cram two hits into one frame. That was in the sixth, when Corhan got far enough around to get nailed in an attempt to plunder the plate.

"Bullet" Miller may have slept the sleep of the just the same as Raleigh. He may have eaten just as much porridge, and he may have bathed after rising. Even so, these things did not have the same effect on him. The oat meal made him wild and murderous. That he didn't "bean" most of the Tigers to death wasn't his fault. He insisted on cramming the ball so close to the collective cerebellum of the Vernon club that everyone, including himself, felt relieved when he walked himself out of a job in the sixth. After Miller had passed Martinke and Bayless in that frame, and Roy Brashear varied the programme with a blow to center that counted Martinke, Reidy yanked him, not with malice, but with force and determination, and hustled Joseph Baker into the hill. Baker got hit for another run and Gedeon spilled another over the plate with an atrocious heave before the Tigers were quelled.

There were early symptoms of a boisterous forenoon, but these proved to be somewhat misleading. Wuffli, the first man up, cracked the ball just out of Martinke's reach for two bases. Raleigh walked Wagner, and the fans looked for an early explosion which did not come. Howard popped to Hosp, Bayless made a great and good catch of Zimmerman's fly near the fence and Corhan shoved Wagner into a force out at second.

Jay Gedeon jammed the ball over the center field fence in the second inning. But Jay, being the first man up, the damage was by no means as great as that which Bayless inflicted in the opening inning with a twin thrust.

We will now tell you about that. The Tigers began warring on Miller right from the jump. Carlisle projected a long fly in right. The ball struck a brace on the inside of the fence and rebounded back over Howard's head. Carlisle ran to third while Del was digging it out of the undergrowth. Martinke was embalmed on a drive to Corhan. This brought Bayless to the plate. Dick had a punishing punch concealed in his bat. He hit one of Miller's best for keeps. The ball was lost, utterly lost. The sight of those two runs moved Miller deeply, and he struck out Roy Brashear. But that didn't prevent Roy from going to first. Roy showed that he has considerable guile by picking out for his third strike a heave so wild that little Claude Berry couldn't have caught the ball in a horse blanket. Brashear was nabbed stealing second.

BRASHEAR ON JOB.

"Kitty" Brashear's pate was palpitating with defensive "inside" baseball in the fourth. Otherwise, San Francisco would have evened the count, and possibly, then some. Corhan dumped the ball down the third base line, and Raleigh helped him along to second with a throw that sent "Kitty" dashing back to the bleachers in pursuit of the sphere. Gedeon sent the ball gliding into left for a single. This put Corhan on third, and McArdle sought to score him with a fly to Martinke. "Matty" wrapped his faithful mit around the ball, and hurried it toward the plate in a way to discourage Corhan. Seeing that Corhan was intent on hugging third, "Kitty" went up and pulled down Martinke's throw, and shot the ball to Hosp, doubling Gedeon, who had started for second. Corhan regarding his case as desperate, and practically committed suicide in an attempted theft of the plate. The ball was waiting for him.

Miller lost sight of the plate completely in the sixth. He walked Martinke and Bayless. Roy Brashear didn't have as much patience as his predecessors, and smashed eagerly to center. Martinke rode home on the hit, and Bayless brought up at third. Reidy, who isn't a bit backward in yanking a pitcher in distress, made a place for Miller on the bench. Jesse Baker drew the relief assignment. "Kitty" Brashear unfeelingly hit one of Baker's southpaw slants to left for a base, and Bayless scored. Litschi sacrificed, and Hosp cut loose with a long fly to Gedeon. Roy Brashear counted after the catch, and "Kitty," rambling along not far in the rear, when Gedeon threw the ball into the grand stand.

The scores:

Morning game

SAN FRANCISCO.

	A.B.	R.	B.H.	S.B.	P.O.	A.	E.
Wuffli, lb	4	0	2	0	1	4	0
Wagner, 2b	3	0	1	0	1	4	0
Howard, rf	2	0	1	0	1	0	0
Zimmerman, cf	4	0	0	0	2	0	0
Corhan, ss	4	0	1	0	2	2	0
Gedeon, lf	3	2	2	0	1	0	0
McArdle, 1b	3	0	0	0	12	0	0
Berry, c	3	0	0	0	4	3	0
Miller, p	2	0	0	0	0	1	0
Baker, p	1	0	0	0	0	1	0
Feltz, x	1	0	0	0	0	0	0
Totals	31	2	7	0	24	15	1

VERNON.

	A.B.	R.	B.H.	S.B.	P.O.	A.	E.
Carlisle, lf	3	1	1	0	0	0	0
Martinke, rf	2	1	0	0	2	1	0
Bayless, cf	2	2	1	0	3	0	0
R. Brashear, 2b	4	1	1	0	1	3	0
N. Brashear, 1b	4	1	1	0	11	1	0
Litschi, 3b	3	0	1	0	1	1	0
Hosp, ss	3	0	0	0	1	3	0
Brown, c	3	0	0	0	3	2	0
Raleigh, p	3	0	0	0	0	3	1
Totals	24	6	5	0	27	15	1

SCORE BY INNINGS.

	1	2	3	4	5	6	7	8	9
San Francisco	0	1	0	0	0	0	0	0	0—1
Base hits	1	1	1	0	0	0	0	0	0—3
Vernon	0	0	0	0	0	4	0	2	x—6
Base hits	2	1	0	0	0	2	0	0	x—5

SUMMARY.

x—Batted for Howard in 9th.
Hits made off Miller, four and three runs. Taken out in sixth with two on bases and nine out.
Home runs—Bayless, Gedeon.
Three-base hits—Carlisle, Wuffli.
Two-base hits—Wuffli, Wagner.
Sacrifice hits—Martinke, Litschi, Hosp.
Bases on balls—Off Miller, 4; Raleigh, 1.
Struck out—By Miller, 3; Baker, 1; Raleigh, 2.
Double plays—Martinke to N. Brashear to Hosp, R. Brashear to Hosp to N. Brashear, R. Brashear to Hosp to N. Brashear.
Wild pitch—Miller.
Umpires—Wheeler and Finney.
Time of game—1h, 40m.

Afternoon game.

SAN FRANCISCO.

	A.B.	R.	B.H.	S.B.	P.O.	A.	E.
Wuffli, lb	4	0	2	0	1	2	0
Wagner, 2b	4	0	1	0	1	4	0
D. Howard, rf	4	0	1	0	1	0	0
Zimmerman, cf	4	0	0	0	1	0	0
Corhan, ss	3	0	0	0	4	4	0
Gedeon, lf	3	0	0	0	2	0	0

JOE WOOD COMES NEAR MARQUARD'S BIG RECORD.

Seventeen Straight.

Put in When Boston Was Losing a Pitchers' Battle to Hamilton of St. Louis and Won the Game—Walter Johnson of Washington Has Come Back; He Beat Detroit.

[BY FEDERAL (WIRELESS) LINE TO THE TIMES.]

ST. LOUIS, Sept. 15.—[Special Dispatch.] After losing the first game of a double-header to St. Louis, Boston sent Joe Wood to the slab in the second and won after the Red Sox star had engaged in a bitter pitchers battle with Hamilton, the star of Stovall's staff. This makes Wood's thirty-second win of the season and his 17 straight game, topping Johnson's record and puting him only two behind Rube Marquard's world's figures.

Scores:

First game:

ST. LOUIS.

	A.B.	R.	B.H.	P.O.	A.	E.
Shotten, cf	5	1	2	3	0	0
Williams, rf	4	0	2	2	0	0
Hogan, lf	3	1	1	3	0	0
Pratt, 2b	3	1	1	1	2	0
Stovall, 1b	4	0	0	11	1	1
Austin, 2b	3	0	0	0	0	0
Shanley, ss	3	0	0	2	2	1
Wallace, 3b	3	0	0	1	3	2
Alexander, c	4	0	0	4	2	0
Baumgardner, p	3	1	1	0	2	0
Totals	35	4	7	27	13	2

BOSTON.

	A.B.	R.	B.H.	P.O.	A.	E.
Hooper, rf	5	1	3	1	0	0
Yerkes, 2b	4	0	0	4	2	0
Speaker, cf	4	0	0	4	0	0
Lewis, lf	4	0	0	2	0	1
Gardner, 3b	4	1	2	1	2	0
Stahl, 1b	3	1	1	8	0	0
Wagner, ss	3	0	1	2	3	0
Nunamaker, c	3	0	1	8	1	0
Cady, c	0	0	0	2	0	0
Hall, p	1	0	0	0	1	0
Vandyke, p	2	0	0	0	1	0
Hendrickson, x	1	0	0	0	0	0
Engel xx	1	0	0	0	0	0
Totals	34	4	11	24	11	1

x—Batted for Nunamaker in eighth.
xx—Batted for Vandyke in ninth.

SCORE BY INNINGS.

	1	2	3	4	5	6	7	8	9
Boston	0	1	1	0	1	0	0	1	0—4
St. Louis	2	3	0	0	0	0	0	0	x—5

SUMMARY.

Two-base hits—Williams, Speaker, Shotten, Hooper, 2. Three-base hits—Pratt, Gardner. Sacrifice hits—Yerkes, Speaker. Double plays—Stovall, Shanley and Stovall. Stolen bases—Shotten, 2; Gardner, Pratt, Alexander. Struck out—By Hall, 2; off Vandyke, 4; off Baumgardner, 2. Struck out—By Hall, 2; by Vandyke, 7; by Baumgardner, 2. Pitching record—Off Hall, 6 hits, 3 runs in 1-3 innings. Left on bases—St. Louis, 8; Boston, 7. Time—2h. Umpires—Evans and Egan.

Second game:

ST. LOUIS.

	A.B.	R.	B.H.	P.O.	A.	E.
Shotten, cf	4	0	0	7	0	0
Williams, rf	4	0	1	1	0	0
Hogan, lf	3	0	1	1	0	0
Pratt, 2b	3	1	2	1	3	0
Stovall, 1b	3	0	1	14	0	0
Shanley, ss	3	0	0	2	6	0
Wallace, 3b	3	0	2	1	1	0
Stephens, c	3	0	1	6	3	0
Hamilton, p	3	0	0	1	0	0
R. Mowrey, 2b	0	0	0	1	0	0
Compton, x	1	0	1	0	0	0
Totals	33	1	7	34	13	0

x—Batted for Shanley in 7th.

BOSTON.

	A.B.	R.	B.H.	P.O.	A.	E.
Hooper, rf	4	0	1	1	0	0
Yerkes, 2b	4	0	0	2	1	0
Speaker, cf	3	0	1	2	0	0
Lewis, lf	4	0	1	1	0	0
Gardner, 3b	3	0	1	1	2	0
Engle, 1b	3	0	1	4	0	0
Wagner, ss	3	0	1	4	1	0
Cady, c	3	0	0	3	0	0
Wood, p	2	1	0	0	2	0
Totals	26	1	6	18	6	0

SCORE BY INNINGS.

	1	2	3	4	5	6	7	8	9
Boston	0	0	0	0	0	0	1	0	0—1
St. Louis	0	0	0	0	0	0	0	0	1—1

SUMMARY.

Two-base hits—Pratt. Sacrifice hit—Cady. Wild pitches—Wood, Hamilton. Bases on balls—Off Wood, 3; off Hamilton, 2. Struck out—By Wood, 8; by Hamilton, 5. Left on bases—St. Louis, 5; Boston, 6. Time—2h, 50m. Umpires—Evans and Egan.

WALTER JOHNSON HAS COME BACK.

[By Federal (Wireless) Line to The Times.]

DETROIT, Sept. 15.—[Special Dispatch.] Walter Johnson came back today with a vengeance, holding Detroit to five hits. Two errors, one by Johnson himself, aided the Tigers in scoring two of their three runs. Washington landed on Troy, a recruit, in the seventh inning batted him from the box and then followed by also batting Willet off the slab. The game was called at the end of the eighth by agreement on account of the darkness and cold.

Score:

DETROIT.

	A.B.	R.	B.H.	P.O.	A.	E.
Bush, ss	4	1	1	0	4	0
Corridon, 2b	3	1	1	2	3	1
Crawford, rf	3	1	2	1	0	0
Cobb, cf	3	0	0	1	0	0
Veach, lf	3	0	0	2	1	0
Louden, 2b	3	0	0	1	2	0
H. Onslow, 1b	3	0	1	11	2	0
J. Onslow, c	2	0	0	3	1	0
Kocher c	1	0	0	1	0	0
Troy, p	2	0	0	0	1	0
Willet, p	0	0	0	0	0	0
Jensen, p	0	0	0	0	0	0
Jones, x	1	0	0	0	0	0
Totals	28	3	5	24	21	1

x—Batted for Willett in eighth.

WASHINGTON.

	A.B.	R.	B.H.	P.O.	A.	E.
Moeller, rf, 1b	3	1	1	8	0	0
Foster, 3b	3	0	1	1	0	0
Morgan, 2b, ss	3	1	0	1	1	0
Milan, cf	3	1	2	1	0	0
Gandil, 1b	3	0	1	13	0	0
Kenworthy, rf, 2b	3	1	1	0	0	0
Laporte, 2b	4	1	1	1	4	0
Shanks, lf	2	0	1	1	0	0
McBride, ss	3	0	0	2	4	2
Moran, rf	1	0	0	1	0	0
Williams, c	4	1	2	7	1	0
Johnson, p	2	0	1	0	1	1
Totals	33	6	12	24	11	1

SCORE BY INNINGS.

	1	2	3	4	5	6	7	8
Detroit	0	0	0	2	1	0	0	0—3
Washington	0	0	0	0	0	0	0	6—6

Game called end of eighth per agreement.

SUMMARY.

Hits—Off Troy, 6 in 2 1-3 innings; off Willet, 3 in 1-3 inning; off Jensen, 1 in 1 inning. At Bat—Against Troy, 24; against Willet, 5; against Jensen, 3. Two-base hits—Laporte, Johnson, Corridon. Three-base hit—Bush. Struck out—By Johnson, 8; Corridon, Cobb, Veach, Gandil, J. Onslow, Troy, 2; by Troy, 1; Laporte; by Willet, 1. Moran. Bases on balls—Off Troy, 2; Moeller. Double plays—McBride and Moeller; Laporte and Moller; Corridon, Bush, Corridon, Onslow and Louden. First on errors—Detroit, 1; Washington, 1. Left on bases—Detroit, 1; Washington, 5. Passed ball—Williams. Hit by pitched ball—By Jensen, 1; Moran. Stolen bases—Moeller, Foster, Kenworthy, Shanks, McBride. Sacrifice hit—Shanks. Time—2h. Umpires—Connolly and Hart. Attendance—7753.

SOX BUNCHED 'EM. AGAINST NEW YORK.

[By Federal (Wireless) Line to The Times.]

CHICAGO SPECIAL BUREAU OF THE TIMES, Sept. 15.—Eddie Cicotte pitched brilliant ball in the pinches behind the two-run lead the White Sox gave him in the first inning. Caldwell was in excellent form but the Sox bunched their se

INVALUABLE

the Time," Besides Special Literary Feature.
Under Law. Quick Results to Advertisers.

os Angeles Times

Progressive, Trustworthy, Fearless

INDEPENDENT, INFORMING AND UPLIFTING
more news features, a greater variety of popular
writers, and more advertising than any other paper
nade all other for quality and quantity than any other
cter of its circulation, and in quantity in news, the
metropolitan daily newspaper of the day. Has
Associated Press, Special Correspondence from all
in America and Europe, and unrivaled qualities for

-PAGE MIDWINTER NUMBER, JAN. 1, 1912.

'Uncle Sam" (sextuple); "Columbia" (sextuple); "The
e;) "The American Boy" (sextuple;) "The
age electroplate multicolor magazine press. (Not
t of the Auxiliary Plant, brought into use after the
October 1, 1910.)

Daily and Sunday, $9.00 the Year; No
ge paid. Advertising rates on application.

ADVERTISING—JUNE, 1912.

Columns		Columns
.....5446	Philadelphia Inquirer	
.....3652	Cleveland Plain Dealer	2711
.....3254	Baltimore News	2708
.....3149	Portland Oregonian	2700
.....3101	Minneapolis Journal	2691
.....3019	Columbus Dispatch	2625
	Cincinnati Enquirer	2520

ng Saturday, July 27, The Times printed 14,830 ore-
ements, or 5850 more than its nearest local co-

rror Company, Publishers
MES BUILDING, LOS ANGELES, CAL.
resident, General Manager and Editor of The Times.

SUE—Rare and Unique War-time Sheet. Hundred
attle Records. Military information of the highest
can be procured in this form nowhere else. 24-page
agazine showing the Union Army Corps badges of
sheets by mail, postpaid, 50 cents.

agazine of the Sensuous Southwest

The Times
rated Weekly
Reorganized Magazine
lished December 5, 1897
anized January 6, 1912

opment of California and the Great Southwest, of
ir marvelous natural resources and the word-pic-
es and beauties. Popular descriptive sketches, ar-
fact, statement and information; brilliant editorials
and pictures; the Home, the Garden, the Farm and

color; Southwestern in scope and character, with the
and of the sea, the mountains, canyons, desert, in
the "Land of Heart's Desire." A publication needed
all who are turning in this direction for, positive
al information about the country; attractive to the
nd navy, to members of the Grand Army of the Re-
ith an eye on the "ultimate West."

vehicle of present-day thought, exploitation and a
al of views, opinions and convictions; the champion
law and freedom in the industries, holding up to
men and women, without distinction, who are bettering
r their condition in life and to serve the cause of
ivilization.

, bed is complete in itself, is served to the public as
ines never sheet when required.

; 10 cents a copy. With the Sunday Times, $5.0
0 a year. THE TIMES-MIRROR COMPANY, Pu
Building, Los Angeles, Cal.

matter January 6, 1912, at the postoffice at L
Act of March 3, 1879.

INTING

PRINTING ON A LARGE SCALE,
ood quality and at right prices.

PRINTING AND BINDING HOUSE
e Los Angeles Times newspaper.) A complete
equipment of the best modern machinery.

rpassing Results—and Then Some

MERCIAL PRINTING
ERCANTILE PRINTING
RAILROAD PRINTING
REAL ESTATE PRINTING
LEGAL PRINTING
OOK, PAMPHLET and BRIEF
PRINTING
GENERAL PRINTING

D ENGRAVING, ELECTROTYP-
BOOK-BINDING, BLANK-BOOK
UFACTURING, SALES-BOOK
UFACTURING, MAP-MAKING.

TE OR APPLY FOR ESTIMATES

imes-Mirror Printing
Binding House
ADWAY LOS ANGELES
Main 8200 Home 10391

THE TIMES
ming Nation-wide
ndustries Number
Appear Late in 1912

ents are offered to purchasers in bulk—to changes
nse defended, who may thus be enabled to mail
unmarked, anywhere through the mails, or by
ge on single copies will be 2 cents. Orders for the
ther in magazine form) may be sent direct to the
to solicitors and agents in the field, who will pay
paid. The pages, this size, will be 10 x 15 inches
uivalent to those of a good-sized dollar book.
time for a crusade like this—for a campaign of ed
ause the unshackled industries are ripe for such
rtism.

Prices and Postage

	Without Postage	With Postage
aid, mailed from the publica-	$ 0.75	.....
ay address	1.00	.....
stage paid	2.00	$ 15.00
stage paid	10.00	15.00
with postage paid	60.00	100.00
with postage paid	120.00	.....

opies in bulk will be made by express or fast freight,
ge may be given. Advertising contracts made by
traveling solicitors. Complete lines of samples
ication office, both as to advertising and space in
o fill single orders when lists of names and address
anied by the price, including postage. A circulation
aranteed, and the number is likely to reach half a
this nation-wide industrial publicity campaign is

mes - Mirror Company
s Building, Los Angeles, Cal.
resident, General Manager and Editor of The Times.

RTERS: New York Office, 220 Tribune Building,
, Manager for the Extraordinary Issue in the East.
Mountains, with an adequate corps of managers.

Mr. Wad Crawled Under the Circus Tent Just for Old Time's Sake!!

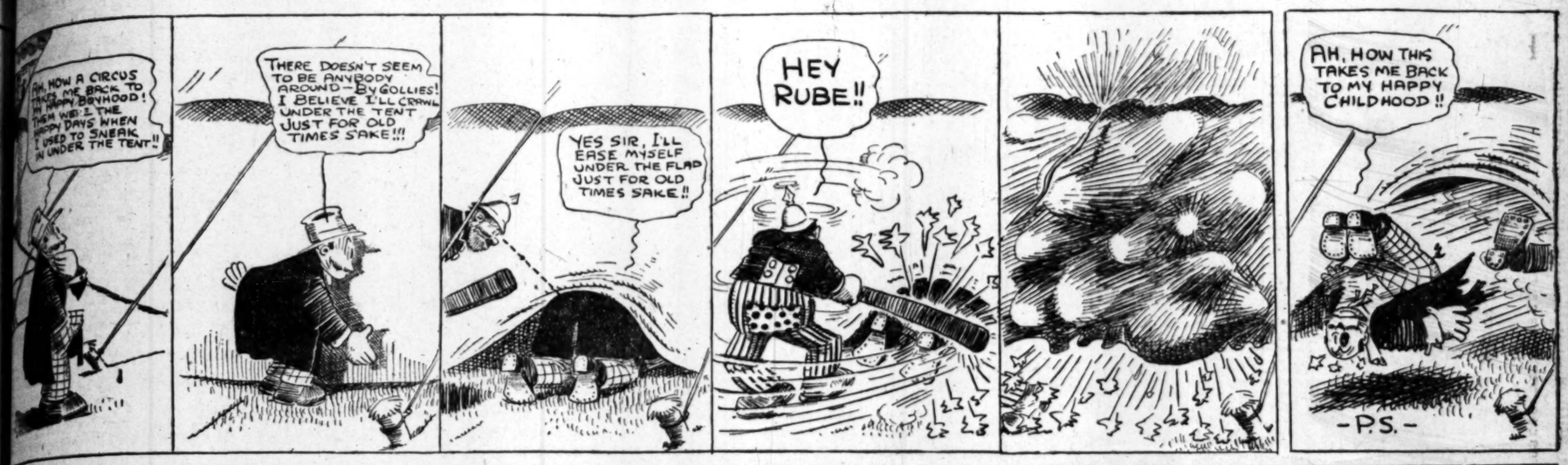

HITS AND RUNS

By A. WILLIAMS

...ust now, there is going to ...en pennant racing here this ...e. As "Shine" says, "Washington, New York ain't goin' to be ...ere for no man of excitable ...ture." Some of our leading ...ers figured it out to ...eir satisfaction that the pen... is cornered here within ...ew days.

...and Oakland will be the ...ttling tomorrow, they ...ore to play each other to ...ll be the prize series of ...e to date. Between them, ...ve practically monopo... ...ast since the Mayors of ...Coast League cities ...ouncing ball in April. The ...e now in third place, but ...ings now stand there isn't ...ount of difference between ...ter. Hogan's men are a ...e behind the Angels, and ...ance in the rear of Sharpe's ...ld profited handsomely ...Portland proving pie crust ...McCredie's payroll ham... ...ake to the extent of just ...You all know what that ...the Tigers stacked up ...Francisco, which all con... ...of the toughest morsels in ...The Angels, with the de... ...fasters as opposition, did ...to progress anticipated, ...to finish the week in ...the Tigers. They draw Port... ...week, and with the Tigers ...trying to fight each other off ...here, Dillon's men may ...is expected to improve the ...With anything like an ...between Vernon and ...would not be surprising ...three leaders even more ...entered a week hence.

...the Tigers are fighting a ...hill battle. Hogan's men ...entered about every mis... ...them to baseball, and for ...few weeks have kept in the ...the serve. The pennant is .... It may be won or lost ...That Oakland's lead be ...the all-important thing just ...they wade through the ...the time it is likely to be ...third place for the two ...The Angel and Tiger ...other enemies that they ...Hollywoods are fighting each ...will afford to combine ...to pulling for the Tigers ...Every game which the ...is no big a boost for the ...for Vernon.

...Reported.

...have gone away from ...They have gone north to ...to find out what made the ...so loud last week. In a ...but, in several ways, we are ...have gone. They are not ...not again this year. Praise ...at that, we'll admit that we ...of a sneaking liking for ...For several years it has ...habit with us to en... ...hate for baseball ...managers who work in ...But as "Bill" hasn't a ...for the pennant, we have ...a bit in his case. Should ...chance for the pennant next ...probably will learn to hate ...him. One reason for our singling "Bill" out as a likable person is that you can venture into the clubhouse after he has lost a game and he won't try and commit mayhem on one of your ears. That is because "Bill" isn't up in the race. Were he up in the race, he probably would try to bite you after a losing game.

Reidy has really done wonders for the San Francisco club. Taking hold when it seemed hopelessly demoralized, he had fashioned it into a machine that would carry the banner rolls of numerous fans were the season in its infancy. He has injected the necessary new blood, and has convinced the others that they are working for one of the best bosses on earth. In short, Reidy has made the 'Frisco club one of the happiest baseball families on earth. The fact that the Whales haven't a care in the world may explain this to a certain extent. They haven't had a chance to become "track sore." For them there is nothing galling about the race. With nothing to lose, their principal concern is to fatten their batting averages. In this respect they seem to be attaining their ideal, both individually and collectively. When they see a ball that looks hittable they hit it.

Reidy is building for the future exclusively, as the present promises nothing. "Matty" McIntyre, formerly with the Chicago White Sox, is due to join the Whales in the north today. He will be played in the outfield and Howard will be shifted to first base. This will leave McArdle footloose and free to attend to any infield utility activities that may be required. Reidy expects to further strengthen the club by the addition of Catcher Sepulveda of Vancouver. Sepulveda, who is a San Pedro boy, was "discovered" by "Kitty" Brashear last winter. Reidy has heard so many complimentary things about Sepulveda that he has advised J. Cal Ewing to invest in him.

BAG PUNCHING CONTESTS TONIGHT.

A bag punching for the championship of the Pacific Coast will begin tonight at the Princess Theater. Medals have been offered by the Police Gazette and others. Harry Burns, assistant secretary of the Pacific Athletic Club, will judge the contest with the assistanec of several other sporting men.

According to the agreement, the contestants are to strike the bag three minutes and rest one. Each will go three rounds with the ball. Speed, science and hitting power will be the points considered.

The boys who have entered are Earl Neville, W. T. Hufner, Herman A. Hurd, Frank C. Resenauer, Peter Parry, Harry Miller, Johnny and Frank Arrausz and Leo Davis.

W. W. Finn, representing Vancouver horsemen, has retuned from Mexico City where he says he leased the track for a period of twenty years. The rental is $25,000 a year. Racing on a big scale will begin in the fall.

BOSTON OR NEW YORK?

(Continued from First Page.)

the game. New York has perhaps the superior infield. Boston has a wonderfully-balanced pitching staff, against New York's two-man staff. In batting ability the teams are about equally matched. New York has one field general, McGraw, and he was outgeneralled by the combined Mack and Davis. He will be outgeneralled this fall by the minds of Wegner, Carrigan, Stahl, acting in the perfect harmony that has characterized their work all season. The teams are about equal in base-running, but all world's series have brought out the fact that base stealing has cut no figure in a short series of from five to seven games. The pitchers are keyed up to keeping the runners hugging the bases, and the catchers put all they know into the throw to second to head off potential sack thieves.

This figuring gives Boston the advantage in the pitching staff, other differences balancing, with the exception of generalship.

MAN FOR MAN.

Figuring out a set of rivals man for man is usually bad dope, but it is the only way this fracas can be figured, excepting on the basis of the former series. In that series Boston's team was the nucleus of the organization of today. It had practically the same players but they were not welded into the machine of 1912. The pitchers were the same excepting the valuable O'Brien. Boston is 200 per cent. stronger today than in 1910. New York had practically the same team and today it is stronger than before, excepting in the pitcher's box. Marquard is not a world series pitcher and Mathewson was at the acme of his power in 1910. Today he is fading. Boston batted him hard in 1910, when he was great. Boston will kill him in 1912, when he is mediocre.

Start at the outfield, and do some comparing. Devore will pair off against Lewis in left. It's almost equal, with Lewis having a big margin in throwing and Devore having a slight margin in speed. Batting strength is equal, but Lewis is the more timely hitter. In fact, the Californian never does as well under ordinary circumstances as he does in an emergency. His cold-blooded, phlegmatic disposition gives him a great advantage over the nervous, temperamental Frenchman. Lewis is by far the better fielder of the pair.

THE GREAT SPEAKER.

In center Snodgrass against Speaker—all Red Sox. Speaker, because of his hitting, fielding, throwing, baserunning, baseball sense and willingness to submerge individuality for teamwork, is the most valuable outfielder in the game today, with all due respects to Ty Cobb. He outclasses Snodgrass at every point and still Snodgrass is one of the greatest of stars. His greatness only shows Speaker's extraordinary worth to the Bostons. Speaker batted .800 against New York's pitchers in the 1910 series and hit Matty every time he came to bat. He is most dreaded of all Boston players by the Giants. Give Boston a fearful margin in center.

In right Hooper pairs against Murray. The latter fell down badly against the Athletics but is doing wonders this year. Hooper is about 20 points lower than Murray in batting but his great speed, throwing, fielding and patience at the bat makes me believe that he is every whit as good as the New Yorker.

On a relative basis of points for excellency Boston's outfield lines up about 100 to New York's 75.

IN THE INFIELD.

At first base it is about a standoff. Merkle and Stahl are both terrific sluggers, fine fielders, fast on the bases. There is little to choose, excepting the fact that Stahl is the more timely hitter. At second Doyle is better than Yerkes, but Yerkes is mighty good. Doyle is a better batter and shines when the going is hard. He is sensational, but often falls down on the easiest chances. Yerkes is consistent, a fine fielder and a vicious batter. But with all his value, Doyle has him shaded.

Fletcher and Wagner, at short, shows Boston to advantage. Wagner is the most valuable short fielder in the game today. He is aggressive, fighting, a hard hitter, wonderful handler of ground balls and a fine thrower. He is the brains of the Boston infield and too old a hand at the game to let a world's series bother him. Fletcher is fast fielder, faster on the bases than Wagner, about the same grade hitter, but last year he came a fearful cropper in the world's series and his temperament, like Devore's, is all against him. Boston has the advantage here.

Boston again has the advantage at third. Gardner is a better all-round man than Herzog, excelling at every point.

Counting points again on the infield Boston shows 100 to New York's 80.

BEHIND THE BAT.

Behind the bat New York has Myers and Wilson and Boston shows Carrigan and Cady. Myers and Carrigan will be paired as the first string men. Both are slow on their feet, Myers a veritable ice wagon. Myers is the harder hitter, but Carrigan perhaps the more timely. Cady is as heavy a hitter as Myers and the most promising catcher developed this year. Wilson does not class with either of the other three.

Both Carrigan and Myers in a cinch are surt death on base running, their throws being as perfect as human arm can make them. Myers has a tendency to allow a burly base runner tearing in from third to rattle him and cause him to drop a thrown ball. Carrigan, game Irishman, stands like the rock of Gibraltar and maims and kills the runner. He never drops a throw.

The first string catchers will work every day, barring injury and on this basis, Boston having by far the stronger second string man, the count should be about even.

Hendrickson and Becker pair off as utility outfielders, with ability being about even. Krug and Shafer are also about even as utility infielders.

AND THE PITCHERS.

In the box it looks all Boston. Matty is fading—you cannot get away from that fact. He has been hit hard all season, husbanding his strength each game for times when there were men on bases. His natural opponent is Joe Wood, 23 years old, strong as an ox, holding a deep contempt for Matty and the most sensational pitcher of the year. Marquard will be paired against Ray Collins, in the southpaw class. Both are erratic and any game in which they take part is the worst kind of a gamble. Tesreau and Buck O'Brien will be paired as the spit ball pitchers and it is certain to be a pretty battle, with chances even up.

That lets New York out in the pitching line. Boston still has the steady veteran Hall, who does best in a pinch. Also the irate youngster Bedient, in the same class with O'Brien and Tesreau.

The writer was associated in business with Coombs, Bender and Morgan's Athletics last winter and Coombs told me, long after the game was over, how the Athletics doped the New York pitching staff. I think Stahl will dope it the same way. Bender, the big noise of Mack's staff, was sent to kill off Mathewson. The Athletics really expected to lose that first game, but they fought Matty tooth and jowl and eliminated him for the rest of the series. Then Plank was sent in to kill off Marquard and eliminate him. The Athletics didn't care if they lost this game, too. They still had their great "Iron Man," Cooly Coombs, and the brilliant, but occasionally unsteady Cy Morgan. New York had nobody.

Their dope worked out right—Matty and Marquard were virtually killed off and Bender, with a good rest, came back. Matty was too old—and that's a year ago—and Marquard's heart was broken. Coombs won the third and would have won the fifth, but for an accident to his side.

Boston will send the youth Wood against Matty and fight Matty so hard, worry him so much that he will be good for only the first game. Ray Collins will be sent in to do the same thing to Marquard and Buck O'Brien to Tesreau. Then Boston will still have Bedient and Hall, while New York will have Ames, Wiltse and Crandall, none of whom have world's series class. In trying to kill off Matty, Marquard and Tesreau, Boston will win at least one game. That will give them the margin of two fresh pitchers of high-class against mediocre talent for the Giants and will be sufficient to win the series.

The only fly in the ointment is the fact that New Yorkers themselves are picking the Red Sox to win, and that sucker gang around Broadway and Forty-second street never picked a winner in their lives.

THE PITCHERS AND BATTERS.

Big League Baseball Averages Show that Cobb Has Increased His Lead Over Speaker—Joe Wood and Marquard Top the Pitchers.

CHICAGO, Sept. 15.—From present indications the four men who have practically led the big leagues in batting since the race passed the half mile pole, will continue to lead until the last game of the season is over. They have demonstrated their class at the bat against every kind of pitching their respective leagues furnish.

The pathetic figure of the quartette is Bill Sweeney of the tail ender Boston team who has steadily maintained a one two three position all season in the National League batting list. With a winning team back of him Sweeney would have been one of the big figures of baseball this season. As it is, he is submerged in the debris collected by Johnny Kling for the Boston owners.

Cobb has increased his lead over Speaker, the big Boston American star plainly showing that he is taking things easy for the rest of the season. Speaker in Detroit last week declared that he did not care if he batted only .0001 for the season so long as his club was in the lead.

"I'd rather score some other fellow from third and get out myself than make a three bagger with the bases empty and die on third," remarked Speaker. It is this feature of the play that made him valuable to his club.

Zimmerman will win several suits of clothes, a big diamond pin and an increased salary contract for next year as a result of his work.

In the pitchers, Joe Wood is still a head and shoulders over all competitors. Winning 21 out of 25 in the American League is the greatest pitching record ever established under modern conditions and against modern batters.

Marquard tops the National, with Cheney of Chicago, a rank outsider, his nearest real competitor. The following figures include the regulars in the big leagues who are batting .300 or better and who have taken part in 50 or more games. Among the pitchers the first fifteen, who have taken part in 15 or more games are given. The figures include the games of Wednesday, September 12.

NATIONAL LEAGUE.

Name and Club.	G.	A.B.	H.	S.B.	P.c.
Zimmerman, Chicago	124	492	188	29	.381
Sweeney, Boston	130	502	182	25	.363
Myers, New York	112	350	124	10	.354
Doyle, New York	122	482	164	34	.340
Konetchy, St. Louis	128	481	161	27	.335
Evers, Chicago	126	425	142	13	.334
W. Miller, Chicago	109	360	120	8	.333
Wagner, Pittsburgh	124	476	153	25	.319
Lobert, Philadelphia	65	257	82	16	.319
Kling, Boston	78	249	77	33	.310
Wilson, Pittsburgh	122	504	157	16	.312
Daubert, Brooklyn	128	474	148	28	.312
Merkle, New York	108	430	128	22	.313
Huggins, St. Louis	113	405	126	21	.311
Hoblitzel, Cincinnati	125	464	144	30	.310
Paskert, Philadelphia	124	456	141	26	.309
Marsans, Cincinnati	109	404	121	23	.299
Donlin, Pittsburgh	607	215	66	8	.307
Kirke, Boston	78	271	63	5	.307
Wheat, Brooklyn	101	372	114	15	.307

AMERICAN LEAGUE.

Name and Club.	G.	A.B.	H.	S.B.	P.c.
Cobb, Detroit	124	499	208	53	.413
Speaker, Boston	134	517	204	48	.395
Jackson, Cleveland	132	507	197	27	.389
Collins, Philadelphia	132	472	181	43	.341
Lajoie, Cleveland	97	368	125	15	.340
Baker, Philadelphia	128	513	172	35	.335
McInnis, Philadelphia	134	492	162	19	.329
Crawford, Detroit	135	522	165	29	.316
Easterly, Chicago	94	317	67	4	.309
Gardner	132	484	149	23	.308
Griggs, Cleveland	54	172	53	10	.308
Gandil, Washington	96	373	112	13	.303

NATIONAL LEAGUE.

Name and Club.	W.	L.	P.c.
Marquard, New York	26	8	.765
Richie, Chicago	13	4	.765
Tesreau, New York	14	6	.737
Cheney, Chicago	22	8	.733
Crandall, New York	12	75	.706
Hendrix, Pittsburgh	12	5	.704
Mathewson, New York	23	11	.676
Camnitz, Pittsburgh	21	11	.656
Lavender, Chicago	15	10	.600
Robinson, Pittsburgh	10	7	.588
Adams, Pittsburgh	10	7	.588
Brennan, Philadelphia	11	8	.579
Suggs, Cincinnati	16	13	.571
Rixey, Philadelphia	9	7	.563
Humphries, Cincinnati	10	9	.526

AMERICAN LEAGUE.

Name and Club.	W.	L.	P.c.
Wood, Boston	21	4	.656
Plank, Philadelphia	23	5	.821
R. Collins, Boston	13	5	.722
Johnson, Washington	28	13	.700
Coombs, Philadelphia	21	9	.700
Bedient, Boston	16	7	.696
Hall, Boston	26	7	.682
Dubuc, Detroit	18	9	.667
Bender, Philadelphia	14	8	.636
Groome, Washington	20	12	.625
C. Brown, Philadelphia	9	6	.600
Lange, Chicago	10	8	.588
Hughes, Washington	12	9	.571
O'Brien, Boston	15	12	.556
Walsh, Chicago	21	17	.553

CALIFORNIA LEAGUE

[BY A. P. NIGHT WIRE TO THE TIMES.]

STOCKTON, Sept. 15.—Two hits and two stolen bases gave Stockton the game in today's contest with Sacramento. The final score was 6 to 4. Knight and Johnson struck out ten men each. Score:

Stockton, 6; hits, 9; errors, 3.
Sacramento, 4; hits, 7; errors, 3.
Knight and Priest; Johnson and Burke.

MODESTO (Cal.) Sept. 15.—Galt won from Modesto in the second half of a close game, here today. Pitcher Wiggs, for Galt, held Modesto to two hits. The score was 2 to 0.

Modesto, 0; hits, 2; errors, 5.
Galt, 3; hits, 5; errors, 1.
Hoffman and Ryan; Wiggs and Auer.

American Association.

At Kansas City—Kansas City, 3-5; Milwaukee, 1-2.

At Toledo—Toledo, 7; Indianapolis, 6.

At St Paul—St. Paul, 0; Minneapolis, 8.

At Columbus—Columbus-Louisville, two games postponed, wet grounds.

Western League.

At Denver—St. Joseph, 3-0; Denver, 0-0.

At Wichita—Wichita, 1-2; Des Moines, 0-1.

Other games postponed; wet grounds.

At Portland—Portland 10-7; Spokane, 3-7.

NORTHWEST LEAGUE.

SEATTLE, Sept. 15.—(Score, first game:)

Victoria, 0; hits, 3; errors, 4.
Seattle, 5; hits, 8; errors, 4.
Kaufman and Meek; Meikle and Whaling.

Second game:

Victoria, 9; hits, 11; errors, 3.
Seattle, 7; hits, 12; errors, 4.
Wilson, McCreery and Meek; Thompson, Schneider and Whaling.

TACOMA, Sept. 15.—
Vancouver, 3; hits, 7; errors, 3.
Tacoma, 4; hits, 8; errors, 2.
Willis and Sepulveda, Concamon and La Longe.

GAMES POSTPONED.

Boston-St. Louis American League, no game; rain.

Cincinnati-Philadelphia, National League, rain.

JOHNSON TO FIGHT PACKEY IN AD WOLGAST'S PLACE.

[BY FEDERAL (WIRELESS) LINE TO THE TIMES.]

...ton, Sept. 15.—[Special Dispatch.] The two old enemies, ...ny Nelson, former champion, and Packey McFarland, near ...champion, are in a fair way to meet in Madison Square Garden, ...York, provided McFarland does not insist upon conditions which ...of the match.

...Nelson is the leader in trying to close the deal, putting every ...straight to McFarland. A remark made by McFarland two years ...Jack O'Brien in Philadelphia is taken up by Nelson and Mc... ...and is asked to live up to it. At that time, McFarland said: "I'd ...Nelson for nothing, just for the pleasure of getting him into ...Nelson is now using this as his argument to prevent Packey ...holding out for terms which might prevent Gibson staging the ...

...have opened negotiations late last week, getting into touch with ...Gibson, who was the Wolgast-McFarland and the Welch-McFarland ...Gibson have declared off. The Dane offered to meet McFarland ...at the same weight conditions as were to govern the McFarland-... ...after—135 at 3 o'clock, thus allowing McFarland to come in ...about 138 or 140 pounds, while Nelson never weighs more than ...at battle.

...Gibson signals to stage the match, but McFarland is holding out for ...terms. Nelson has notified Gibson that he is willing to ...Gibson's manager, Nelson's representative and Emil Thiery, Mc... ...Gibson's manager, are to meet here tomorrow in an effort to agree ...on the question. It is proposed to stage the match in the sec... ...week in October. Nelson is at present fighting in rare form, his ...last battle with the tough young Chicago lightweight, Steve ...Gibson, who put K.O. Joe on Labor Day, showing the Dane had lost none of ...his aggressiveness.

MOTOR CAR DEALERS ASSOCIATION DIRECTORY.

AMERICAN-COLE — Grundy Motor Sales Co., 842 South Olive Street. Main 2191; 10927.

APPERSON JACKRABBIT—Leon T. Shettler Co., 151 West Pico Street. Main 7034, Home 10167.

BUICK—Howard Auto Co., Tenth and Olive. Home 60009, Main 9040.

CHALMERS & R. & L. ELECTRICS—Western Motor Car Co., 727 South Olive. 10789, Main 3196.

COLUMBUS ELECTRIC — Firestone and Warren, California Automobile Co., 1250-1260 West Seventh Street. Wilshire 788, Home 53018.

CUTTING & LION—Eastern Motor Car Co., 825-7 South Olive. F2965, M. 2965.

DETROIT ELECTRICS—California Electric Garage Co., 12th and Olive Sts., Los Angeles. 100 East Union St., Pasadena.

FRANKLIN & R. & L. ELECTRICS—R. C. Hamlin, Twelfth and Olive Streets. Main 404, Home 60249.

GARFORD & REO Automobiles & Trucks. Lord Motor Car Company, 1032-38 South Olive Street. 10845, Main 5470.

HUPMOBILE — M. C. Nason, 1017-1019 South Olive. A1007, Broadway 2967.

JACKSON—Chas H. Thompson, 1012-14 So. Main Street. F6390, Broadway 1947.

MATHESON-MAIS VELIE—Renton Motor Car Co., 1230 South Main Street. Main 1068, Home 10799.

MERCER—Mercer Auto Co., 1217-31 South Flower Street. Home 60151, Main 8980.

MITCHELL — Greer-Robbins Co., Twelfth and Flower Streets. Bdwy. 5410, A.1187.

NATIONAL—National Motor Car Co., 1130-1132 South Olive Street. F4353, Main 3329.

OAKLAND—Grabowsky Trucks. Hawley King & Co., Agents. Motor Car Dept., 1027-33 South Olive Street.

OLDSMOBILE—Oldsmobile Co. of California, 1205 South Olive. Main 3130, F5643.

POPE-HARTFORD—Wm. R. Ruess, Corner 10th and Olive. Main 7278, Home F60173.

PREMIER—Premier Motor Car Co., 1127 South Olive Street. Main 679, F2664.

PIERCE-ARROW—W. E. Bush, 1227-9 South Main Street. Broadway 2961, Home 21183.

PULLMAN—Miller & Williams, 1140 South Olive St. Broadway 2907, Home F2942.

REGAL—Big Four Automobile Co., 1047-49 South Olive. Home F2533.

SIMPLEX—Oscar Werner, 11th and Olive. Phones: A4547; Main 7563.

STEARNS-KNIGHT and OHIO ELECTRIC—Smith Brothers, 742 South Olive Street. Broadway 3834, Home F4206.

STODDARD-DAYTON — Standard Motor Car Co., 1001 So. Olive Street. Broadway 2963, Home 10457.

STUTZ—Brown-Symonds Company, 1142-44 South Olive St. A2291, Broadway 1344.

THOMAS—Thomas Motor Car Company of California, Eleventh and Flower Streets. 60388, Main 8880.

WINTON—W. D. Howard Motor Car Co., 1238 South Flower Street. Broadway 4180, Home F5609.

UNION PACIFIC

3 DAYS—CHICAGO—ST. LOUIS
2 DAYS—DENVER—OMAHA
H. O. Wilson, Gen. Agt., 120 West Sixth

UNION PACIFIC

Versatility.

W. C. Fields,

The tramp juggler at the Orpheum, as he thinks he looks—and just about as he does look. In addition to being possibly the most finished eccentric juggler in the world, Fields also knows how to handle line splatter—as these neatly-finished art-department products show.

CRUSADE AGAINST DOPING OF HORSES.

[BY CABLE AND A. P. TO THE TIMES.]

PARIS, Sept. 15.—With the opening of the Longchamp's meeting today the Jockey Club inaugurated a drastic crusade against the "doping" of horses, which is alleged to be prevalent in training establishments in France. As the winner of each race was brought in, a sample of saliva was taken by an official of the Jockey Club and placed in a sealed bottle. These samples will be handed over to an analyaist and a discovery of traces of drugs will be followed by severedi soiplining of the trainers.

FROM THE MASON TO THE MAJESTIC

By Julian Johnson

L. E. Behymer returned yesterday from his European travels.

Mr. Behymer spent the day with his family, rejoiced in a home-cooked dinner, and retired early, with injunctions for an early awakening.

He expects to be at the famous Behymerian counter in the Blanchard loft at 9 o'clock this morning.

The one bona-fide wifeless leading-man will begin his local engagement at the Belasco Theater tonight.

How Orrin Johnson has eluded the snares of matrimony effectually for ten years, while playing leading parts upon Broadway, remains as much of a mystery as John Drew's youth and the eternal pause of spring upon the downy shoulders of ancient Lillian Russell.

But the fact remains: Mr. Johnson not only is not married, but never has been married.

Many a young girl's heart cracked when she learned that there was a Mrs. Bill Desmond.

Forrest Stanley's juvenility availed little when Mrs. Stanley, pretty, petite and very, very young, publicly and shamelessly proclaimed her wifehood.

Jack Barrymore never went around the corner without Mrs. Barrymore and the punk-looking Barrymore dog.

Joe Montrose is married now.

Lew Stone has long since been married.

Even Harry Mestayer's name is on the big book in Cpid's department at the County Courthouse.

Al Fischer is a widower.

There's a Mrs. Georgie Clayton. Also a Mrs. Walter Hearn.

Willie Ervast has foresworn skirts.

Dick Bennett not only has a wife, but three little Bennetts.

'And now, as something to make your breath fail from sheer disbelief comes Johnson, the Rialtoite — unhooked.

How many traps will be set for his singular tootsies? A whole lot, I'll bet, but I'm wondering if he'll fall into any of them. He has escaped so far, you know. But, so far, he has never gone up against any determined Miss Los Angeleses.

But I understand that there was a romance, years ago, which demands of work, and the pressure of family, and the insistent call for money, money, never allowed to come to a happy culmination.

I wonder if the fellow who'll play "The Gamblers" tonight is eternally true to a memory?

Looks a little bit that way.

The announcement, in another section of The Times, that Evelyn Vaughan and Bertram Lytell are coming to the Belasco heater merely puts off its final destiny.

I think it's time some Burns man was put out on the trail of the Cort-Morosco vaudeville which was promised so faithfully.

Bill Desmond is now a stage-director. New posters from the Antipodes, where Bill is greater than Disraeli, Henry Irving or Dr. Munyon, proclaim him as such, and say "produced by" in very big letters.

George Damerel, in "The Heart-Breakers," a new musical show, is to be an early attraction at the Majestic, coming in, I believe, about the first of next month.

Damerel was the best Danilo, in "The Merry Widow," Los Angeles ever saw.

Immediately following Damerel, if I'm not mistaken, will be Holbrook Blinn in "A Romance of the Underworld."

The Mason is to have some nice early showings, too, as twenty-four-sheet stands of "Officer 666" are already out here.

I wonder how many companies of this money-making Augustin McHugh farce, Cohan & Harris are throwing out this fall?

I trust ours is one of the live ones.

Will Wyatt has also booked old McKee Rankin, in a repertoire of his best successes.

These are sunset days for at least one splendid actor, who has suffered many personal vicissitudes, but who has at least been a lasting artistic ornament to the American stage.

James K. Hackett, who never seems to land quite right any more, is coming here soon in "The Grain of Dust."

A powerful, virile actor—but what's the matter with him?

My personal theory is that Hackett invariably falls down on the big crooked street because he insists upon being his own manager. Why does he butt his head against the stone wall of shrewd managerial genius there?

Every man to his trade, I say.

Suppose Abe Erlanger and David Belasco insisted upon doing their own acting?

Laurette Taylor will begin rehearsals of "Barbarza" upon the Burbank stage this morning.

To this rehearsal will come the original people picked out by Messrs. Manners and Morosco, months ago, for the various parts. In the meanwhile, time and change have wrought their will, and the piece has already had its premier in another city—San Francisco.

David Hartford, who now feels himself fully able for regular duty, will take up his role of the Wayfarer. This is a very important character, appearing in the first and last scenes, and the prediction is that the big scene between Mr. Hartford and Miss Taylor will be memorable.

Mr. Manners will be an especially energetic gentleman this week, as he will have two rehearsals going on at the same hours in different theaters.

The Belasco people, tomorrow, will vigorously take up his dramatic transcription of Jeffrey Farnol's "Money Moon."

Miss Taylor is one of few really prominent American people of the stage who have never been abroad.

"I won't hurry when I go," says she, "and that's the reason Long Island is still my farthest East. I want plenty of time. I want to live in London a while, and in Paris a while, and in other cities a while. None of the Cook's speed thing, you know."

Muriel Starr,

Who will make the traverse from the Belasco to the Lyceum to play the feminine lead in Dick Ferris's production of Sedley Brown's play, "The Home Plate," which will have its premier next Sunday.

Honor Stockholm Winner.

MONEY ALMOST COLLECTED KELLY SCHOLARSHIP FUND.

THE Fred Kelly Olympic Scholarship Fund only lacks $184 of being at the one-thousand mark, which is the required amount. Yesterday the final spurt was made, boosting the fund from $726 to the above figure. As the time draws near for the return of the great U.S.C. athlete who put Los Angeles on the athletic map of the world interest in the scholarship has become very lively among the business men of the city.

Kelly will be back for regular work at the university October 1 and all interested in the movement are anxious to raise the required sum before his return.

The presentation of the scholarship will be made a gala day at U.S.C. Speeches will be in order by all the prominent men on the list and the regular exercises of the university will be suspended for several hours.

The subscription list to date is as follows:

A. J. Wallace	$ 50.00
C. A. Canfield	50.00
Julius A. Brown	50.00
W. W. Beckett	25.00
Dr. Walter Lindley	20.00
Gail B. Johnson	25.00
E. A. Healy	20.00
G. F. Bovard	20.00
Harry Carr	20.00
Owen R. Bird	20.00
W. B. Bovard	20.00
Geo. I. Cochran	20.00
Jacoby Bros.	20.00
John W. Vaughn	20.00
F. M. Porter	20.00
A Friend of Amateur Sports	20.00
A. P. Thomson	10.00
F. C. H. Fahl	5.00
Curtis C. Colyear	20.00
Farmelee-Dohrmann Co.	20.00
S. Townsend	20.00
Geo. L. Hazzard	20.00
Hon. J. C. Hives	20.00
A. E. Pomeroy	20.00
Hon. J. W. McKinley	20.00
Mrs. C. H. Bradley	5.00
Carl Trummer	2.50
D. W. Nubert	2.50
Lee A. Phillips	10.00
Percy H. Clark	20.00
C. J. Hinman	1.00
Louis M. Cole	20.00
Theodore Weisendanger	20.00
Bimini Water Co.	25.00
T. H. Oxnam	10.00
Robert D. Wade	20.00
Dr. D. Cave	10.00
E. P. Clark	20.00
Arthur Lee	5.00
Charles C. Browning	5.00
A. H. Voight	20.00
R. P. Davis	20.00
Gen. Adna R. Chaffee	20.00
Dr. Ralph Hagan	5.00
Total	$816.00

SUCCESSFUL DEER SEASON CLOSED.

One-half hour after sunset yesterday, the deer season closed in the Sixth District of California. Hunters say this was the most successful season for many years and that today, there are more deer in the mountains of this district than there were ten years ago. In districts one and three, which take in the northern counties from Mono to Siskiyou and Modoc, deer may be killed up to the first of November and several parties from this section are planning on making a trip to the northern districts in October for the sake of the sport.

BASEBALL MAGNATE LUCAS IS DEAD.

[BY A. P. NIGHT WIRE TO THE TIMES.]

SPOKANE, Sept. 15.—W. H. Lucas, the veteran baseball magnate died today. Mr. Lucas had complained for several days of having difficulty in breathing and late today his wife was adjusting a plaster over his chest. He fell over into her lap, dead, without a word. Death was due to an aortic aneurism.

W. H. Lucas had been identified with baseball in the western part of the country since the late 80's when he organized the first Northwestern League which included Duluth, Minneapolis and St. Paul with Lucas as manager of Duluth club. The league was absorbed later by the American Association.

Lucas came to the Pacific northwest in 1890 and organized the Northwestern League which included Portland, Seattle, Spokane and Tacoma. This league lasted two years. He spent two years as manager of the Kansas City club in the American Association. He returned to the northwest in 1900, organizing the Montana State League, including Helena, Great Falls, Butte and Anaconda. The following year he organized the Pacific Northwest League with the four towns that were in the original northwestern organization. He was president of the league through four stormy years, saw the league expand to an eight club organization and finally was driven out of northwestern baseball after the bitter fight between the Northwestern League towns and California cities.

To Lucas was directed one of the most peculiar court orders ever recorded in the northwest. The Superior Court of Spokane county issued an injunction forbidding Lucas to organize, conspire to organize, or to discuss baseball within the city of Spokane.

His next organization was perfected in 1905 when he banded together Vancouver, B. C., Everett, Wash., Bellingham, Wash. and Victoria, B. C. This organization was joined later by Spokane, Butte, Montana, Tacoma, Wash., Seattle and Portland.

Mr. Lucas was not re-elected president of the Northwestern League at the expiration of the season of 1910 and immediately began the organization of the Union Association which has just closed its second season.

TOM JEFFRIES TO TAKE HIMSELF WIFE.

Tom Jeffries, second oldest brother of the ex-champion heavyweight, Jim Jeffries, stole a quiet march on his brothers and friends Saturday afternoon, by stealing quietly away in his big six-cylinder car to Ventura, where he is to be married this morning at 9 o'clock to Miss Mary Carlton of England. The ceremony will take place at the Episcopal Church of that town. Tom was accompanied by Mr. and Mrs. S. T. Cowles, who will join Tom and his wife in a ten days' auto trip through the northern part of the State.

Tom was kidded a few days ago by a number of his friends for being an old bachelor, but only smiled in return.

COAST LEAGUE BATTING AVERAGES.

Del Howard of the San Francisco Seals Still Leads All the Big Stickers.

LOS ANGELES.

	A.B.	R.	B.H.	P.c.
Heitmuller, rf	473	65	166	.344
Daley, cf	510	75	172	.337
McCafferty, p	10	1	3	.300
Nagle, p	37	4	11	.297
Dillon, 1b	317	38	92	.290
Moore, 1b	302	29	88	.291
Berger, ss	542	92	155	.286
Core, cf	163	24	45	.276
Page, 2b	188	25	53	.282
Brooks, c	212	30	58	.274
Slagle, p	57	7	15	.263
Driscoll, lf	149	21	39	.262
L. Howard, 2b	560	100	145	.259
Boles, c	225	19	55	.244
Metzger, 2b	518	58	126	.241
Lober, cf	428	47	105	.240
Tozer, p	89	6	20	.225
Smith, c	91	8	19	.209
Lavereng, p	84	11	17	.202
Hallis, p	73	8	14	.192
Cheek, p	89	13	17	.191
Perritt, p	10	1	1	.100
Vernon, p	4	1	0	.000

VERNON.

	A.B.	R.	B.H.	P.c.
Kane, cf	467	90	153	.328
Bayless, rf	538	93	174	.323
R. Brashear, 2b	531	80	162	.307
Litschi, ss	415	52	116	.284
Agnew, c	248	24	69	.278
Carlisle, lf	571	138	152	.266
N. Brashear, 1b	97	4	25	.263
Brown, c	240	27	61	.254
Hosp, 3b	404	34	101	.250
Burrell, 2b	503	53	126	.248
Gray, p	66	9	16	.242
Hitt, p	94	8	22	.234
McDonnell, 1b	191	15	44	.230
Patterson, 1b	171	29	39	.228
Stewart, p	52	7	11	.212
Raleigh, s	60	5	11	.183
Carson, p	48	9	8	.167
Brackenridge, p	69	8	11	.159
Martinke, rf	19	3	3	.158
Sullivan, c	34	3	5	.147
Hogan, c	21	3	3	.142
Castleton, p	71	7	10	.141
Kitzsimmons, ss	35	6	2	.133
Baum, p	90	9	7	.117

PORTLAND.

	A.B.	R.	B.H.	P.c.
Lindsay, 3b	317	32	101	.318
Krueger, cf	461	62	144	.313
Doane, rf	396	60	117	.303
Fitzgerald, 2b	82	13	25	.301
Butler, ss	137	22	41	.294
Rodgers, 2b	544	59	158	.290
Butcher, 3b	197	21	52	.278
Chadbourne, lf	530	71	144	.277
Fisher, c	307	25	87	.275
Rapps, 1b	460	54	121	.263
Kibbie, 2b	47	8	12	.256
Baker, 1b	12	0	3	.250
Higgenbotham, p	72	3	18	.250
Harkness, p	61	5	14	.230
Howley, c	352	16	81	.230
Suter, p	22	1	5	.227
Gregg, p	28	4	6	.214
Burch, c	53	3	11	.212
Hancroft, ss	434	67	89	.205
Kawitter, p	109	6	22	.202
Koestner, p	139	7	31	.191
Frasher, 2b	4	0	0	.000

SACRAMENTO.

	A.B.	R.	B.H.	P.c.
Van Buren, lf	273	33	87	.319
Swain, cf	290	43	88	.304
Lewis, lf	480	58	141	.294
O'Rourke, 2b	525	69	150	.286
Irelan, 2b	267	35	80	.278
Shinn, rf	490	85	132	.275
Sheehan, 2b	319	35	87	.273
Joe Williams, 1b	63	6	17	.270
Madden, cf	327	53	87	.266
Munsell, p	27	4	7	.259
Orr, ss	181	15	46	.254
H. Miller, 1b	488	56	123	.252
Cheek, c	323	36	81	.251
Alberts, p	7	0	1	.250
Gilligan, p	89	13	22	.247
Heister, 2b	305	27	74	.240
Schwenck, p	50	4	10	.200
Krelis, c	132	7	25	.189
Arellanes, p	96	5	16	.163
Fitzgerald, p	33	3	4	.118
Williams, p	1	0	0	.000
Reitmeyer, c	2	0	0	.000
Harden, p	2	0	0	.000

OAKLAND.

	A.B.	R.	B.H.	P.c.
Hetling, 3b	544	73	173	.318
Sharp, 1b	356	39	109	.307
Patterson, lf	664	73	139	.304
Durbin, p	40	7	12	.300
Pope, p	10	1	3	.300
Coy, rf	460	90	137	.293
Tiedmann, 1b	374	31	77	.281
Gregory, p	62	5	17	.270
Cook, ss	367	64	123	.270
Zacher, cf	513	68	137	.267
Hoffmann, lf	382	64	97	.253
Abbott, x	12	0	3	.250
Rohrer, c	196	16	49	.248
Frick, 2b	162	23	38	.234
Leard, 2b	462	74	111	.230
Killalay, p	46	4	10	.217
Mitze, c	306	29	64	.213
Parnoll, p	29	3	6	.207
Parkin, p	60	4	12	.200
Malarkey, p	57	6	11	.193
Christian, p	69	15	13	.174
Olmstead, p	13	2	3	.154
Ables, p	82	4	6	.073

SAN FRANCISCO.

	A.B.	R.	B.H.	P.c.
D. Howard, rf	367	86	96	.369
Delhi, p	84	3	11	.324
Hartley, cf	425	62	129	.304
Wuffli, 2b	313	97	91	.292
Zimmerman, cf	100	7	29	.290
Bonner, p	7	0	3	.286
Mohler, 2b	362	36	101	.279
Felts, rf	61	6	17	.279
Mundorff, ss	393	65	98	.266
Corhan, ss	559	64	147	.263
Gedeon, lf	393	39	103	.262
Wagner, 3b	70	10	18	.257
Schmidt, c	376	35	96	.255
Henley, p	100	7	22	.220
Baker, p	64	4	14	.219
Shea, c	34	7	7	.206
McAvoy, 3b	40	3	8	.200
McArdle, 1b	494	38	95	.195
Miller, p	93	9	17	.186
Berry, c	213	13	38	.151
Fanning, p	87	4	5	.063
Gilmore, lf	36	1	2	.056
McCorry, p	70	11	14	.073
Callan, 1b	1	0	0	.000

The second prize in The Times Booklovers' Contest is an $800.00 piano, with a player attachment. This is a beautiful instrument and would be an ornament in any home. If you cannot play the piano yourself, the player attachment will furnish you all the latest and best music

The Only Real Proof

that a cigar doesn't hurt you is if you feel like lighting another at once. Black Havanas are too rich for this feeling, but you will always want another of the

Gen! Arthur Mild Cigar

10c and 3 for 25c

M. A. Gunst & Co., Inc.

Times Directory of Automobiles and Accessories

Alco — Trucks and Pleasure Cars Built and Guaranteed by THE AMERICAN LOCOMOTIVE COMPANY. LOS ANGELES ALCO MOTOR SALES CO., Room 4, Chanslor Bldg., 1248 S. Flower st. Phones: Main 8973, F2037.

Auburn — TOURIST PARTS. W. J. BURT MOTOR CAR CO., 10th and Main Sts.

Blitz 'Tire Flux' — Eliminates Punctures. See Demonstration 340 W. Pico St.

Brush — $515. IMMEDIATE DELIVERY. The Only One Cent Per Mile Automobile. 1312 South Grand Ave. Phones 22208; Broadway 8. Agents Wanted for Outside Towns.

Cartercar — FRICTION DRIVE. No Clutch to Slip. Touring Cars, Coupes, Roadsters and Trucks. Prices, $1300 to $2200. VANCE CANAVAN MOTOR COMPANY, 1132-38 So. Olive St. Phones—A4001, Main 8

Case — 30 AND 40 H.P. Tourers, Roadsters, Toy Tonneaus, Limousines and Landaus. VANCE CANAVAN MOTOR CO., California Distributors, 1120-1132 South Olive street, Los Angeles, Cal. A3081. —Phones— Broadway 1

Chanslor & Lyon — Motor Supply Co. Los Angeles San Francisco Portland Fresno. Wholesale and Retail AUTOMOBILE SUPPLIES. Agency KELLY-SPRINGFIELD TIRES.

Dorris & Paige — MOTOR CARS AND TRUCKS. CARPENTER MOTOR SALES CO., Corner Pico and Hill. Phones—Main 4011, 3395

Empire Tires — Wear Longest. Our Tire Prevention gives you great tire mileage. Our Peerless Tube beats them all. EMPIRE TIRE & RUBBER CO., 1102 So. Main St. Los Angeles

Fiat — THE WORLD-FAMOUS CAR. PACIFIC COAST MOTOR CAR COMPANY, F5047. 1144 South Hope St. Reginald H. Gernon, Sales Manager.

Goodyear — COAT COMPANY. Headquarters for AUTO COATS, CAPS and GLOVES. 324 South Broadway

Halladay — Tourers, Limousines, Toy Tonneaus and Roadsters. 30 and 50 H.P.—Prices $1900 to $3000. VANCE-CANAVAN MOTOR COMPANY, 1128-38 So. Olive St. Phones—A3081, Main 8

HAYNES — AUTO SALES COMPANY OF LOS ANGELES. T. W. BROTHERTON, JR., Mgr. Efficient completeness; electric started and lighted horseless; Rims. Los Angeles: 1225 S. Olive, Main 6311, A3081. San Francisco: Van Ness at Turk St.

Hudson — HUDSON SALES CO., H. L. Arnold, Mgr. Phones—Sunset Main 678; Home A6678. 1118 South Olive St.

King "36" — WITH A THOUSAND LESS PARTS. SMOOTHEST RIDING CAR BUILT. TOURING CAR AND ROADSTER, $1150. UNITED STATES MOTOR CAR CO. OF CALIFORNIA, F4423. 418 EAST NINTH ST.

Knox — Pleasure Cars—Four and Six Cylinder—Trucks—Two to Six Ton Capacity. Fire Apparatus—Martin Trucks. VANCE-CANAVAN MOTOR CO., Distributors Southern California and Arizona, 1120-1132 South Olive St., Los Angeles. Phones: A3081; Broadway 1900.

Locomobile Co. of America

Michigan 40 — 40-H.P. Touring Car, $1700; 50-H.P. Touring Car, $1800; 50-H.P. Roadster, $1750. Fully equipped. Los Angeles. MICHIGAN MOTOR SALES CO. C. L. Perrin, Mgr. 1201-9 W. Pico St. Wilshire, 2181. Goode Olive Co., 919 South Olive St. City Agency, Phone A1007, Bdwy. 5567.

Miller — QUALITY TIRES. W. D. NEWERF RUBBER CO. Coast Distributors 949-961 S. Main St., Los Angeles. Phones—F3901

Metz "22" — 4-Cylinder, 1912 Roadster, with rumble and chains encased, $975. LOWN MOTOR CAR COMPANY, 1144 South Main Street

Moline — Pacific Coast Branch, O. J. Root, Mgr. 1518-22 W. Washington St. Benrich Motor Co., Geo. B. Easton, Pres. and Gen. Mgr. 1518-22 W. Washington St. Wm. Gregory, 602 S. Main St.

Moon — LYNN C. BUXTON, Distributor Southern California and Arizona. 1226-28 South Olive. Main 907; F2021.

MOORE — One and Distillate Trucks Manufactured in Los Angeles. F. L. MOORE MOTOR TRUCK CO., Home 21113. 2072-88 Long Street, Garvanza Car to Avenue 41.

Moreland — DISTILLATE MOTOR TRUCKS. Manufactured in Los Angeles by Moreland Motor Truck Co., N. Main and Yale.

Overland — Pacific Coast Distributors. J. W. LEAVITT & CO. Main 4277. 1212 South Olive St.

Pratt "40" — PRATT MOTOR CAR COMPANY, State Agents. 633 SOUTH GRAND AVENUE.

Pathfinder 40 — Main 3884. Pathfinder Motor Car Co. J. N. ABEEL, Mgr. 1114-16 South Olive St.

Reo — REO-PACIFIC CO., Wholesale Office and Salesroom, 942-46 South Grand Ave.

Schacht — Tourers, Roadsters, Trucks, Delivery Cars. THE SCHACHT MOTOR CAR CO. OF CALIFORNIA. Salesroom 1101 South Figueroa Street.

Stevens Duryea — and Broc Electric. MOTOR CAR CO., 1030 S. Olive Ave. Home F2361, Main 3884

Pathfinder 40 — Main 3884. Pathfinder Motor Car Co. J. N. ABEEL, Mgr. 1114-16 South Olive St.

Studebaker "30" — Studebaker "20." THE STUDEBAKER CORPORATION. Branch, 1040 S. Olive St. Phones: Main 8000, Broadway 8787.

Turntables — PITLESS AUTO TURNTABLE. L. W. Wicker, Southern California Distributor, 614 South Grand Ave. F1578, Broadway 6

Wilcox Trux — Immediate Delivery. WILCOX MOTOR TRUCK COMPANY OF SOUTHERN CALIFORNIA. Third and San Pedro Main 68

Buick — CADILLAC AGENCY, 1207-9 S. Main St., Salesroom. Main 8762

Three Parts Complet

THE YEAR. $9.00. { One Mo. Three

Bertillon.

ROOPS IDENTIF IN BAND OF

ted States Infantry Have Mexican Rebe

hief Lieutenants of the Insur Iross—El Tigre Mining Ca d Army—Americans Cross to Help Refugees to a Pl

[BY A. P. NIGHT WIRE T

PASO (Tex.) Sept. 16.— with Fede prisoners are held by United Supe troops at Presidio, Tex. that Ojinaga, Mex., where Gen over Robert arrived today with 1500 troops. Among the prisoners in th the advisers and principal A of Gen. Pascual Orozco, Jr., India commander-in-chief. the rema It was reported that the person giv- dema ing name as Col. Pablo G. Orozco, the chief lieutenant of the rebel lead- Se er and rebel leader himself. eral Of the prisoners positively the according to reports to Gen. Ta are Col. Pascual Orozco, fa- take the rebel general, Col. Jose gold de Gen. Orozco's private sec- ENT retary and chief adviser, and Col. Pedro Caballero, another adviser. Caballero routed by Federal troops while along the border toward Nogales, opposite this point, from BY east and west. D 160 rebels from the Sonora teen below the Arizona border oc- arno cupied Palomas, a Mexican border sout town opposite Columbus, N. M., today. Ame There are no Mexican Federal whic forces. rebe Most chil all

IGRE RETAKEN FROM THE REBELS.

[BY A. P. NIGHT WIRE TO THE TIMES.] Amo

LAR (Ariz.) Sept. 16.—El lafe ne of the richest mining The in Northern Mexico, was re- mor Federals this afternoon after in the hands of the rebel unaded by Inez Salazar, for Telephone communication

Flashes and K

News in Thi

CONDENSED AND C

TITLES — PAGES — PARTS

Trust on Trial. Identity Crosco. Politics. Along the Pacific Coast. of News from the Middle West. Mexico. Protest. Campaign Opens. and Towns of L. A. County. from Below Tehachepi's Top. in Brief: Vital Record.

Town. Service: City Hall and Courts. from the Oil Fields. and Pen Points. and the Stage. in Society. Features and Fancies. and Trade. and Markets. Society.

Bathing Dress. Lounge Suit. of All Kinds. Johnson's Stage Page.

SUMMARY.

Cloudy. Wind at 5 p.m., nearly 5 miles. Thermometer, highest, 87 deg. lowest, 57 deg. Forecast, Pasadena, moderate temperature; light winds. For complete weather report see Part II.

CIVIC. Col. Roosevelt delivered two addresses here yesterday in his campaign tour. In the evening E. Tobias Earl introduced by a large part of the crowd, who then endeavored to address the candidate. Later, the Panama bank numbering refused to serve ten years in prison, pleaded guilty to six counts

Mrs. Whitney returned from a long visit to garbage plants in the East and said no definite plan has been found as yet, everything in the experimental stage. There seems to be a rift in the lute of Mrs. Ethel Shiner, after one day's wedded bliss, which will be decided by herself whether she will go into business partnership with her or to a decision, but it would be contrary to the

$1,000,000 remains unapportioned of the $3,000,000 harbor bonds, according to figures by the Harbor Commissioners.

The Court upheld yesterday the action of the Board of Public Works in condemning property in which is passing on the appeal of the gas company, who refused to allow for laying a gas main without a franchise. It is believed to be the assailant of the park recently was the point of three revolvers which he was reported to have fired, but that he would never be

Directors of Minneapolis interested in the Panama Canal, arrived yesterday that the city is to invest a million in securities of the Panama Canal, in pursuance of the law on her part. Mrs. Whitney's Presidential campaign is to be launched in the Auditorium by Mrs. Whitney and J. Adam Bede.

Demolition of the old Los Angeles, Pico, in the neighborhood of the Plaza, was started today to make room for the new extension of Sunset boulevard.

GREEN CALIFORNIA. Santa Ana will vote next Saturday in convention to fight the Bull Moose ticket and will mark the fighting until the

Colonel on the head by a Pedro Japanese while trying to stop a fight between two Japanese. He was treated at San Pedro hospital, where he received his

Pasadena, through its Chamber of Commerce, has granted a franchise for the Pacific Electric Railway Company. It is drawn with the provision that the public at all times in the future shall have the right to use the tracks.

Major Rhodes, commander of the imperial valley, has been in a San Diego hospital for a week suffering from a fever, contracted while on the border, it was learned here yesterday. He was told that the fever was caused by

Mr. and Mrs. A. Camp and Mrs. Camp's mother were injured while canoeing on the Arroyo Seco. The woman and child escaped before they could be